

Regis University

ePublications at Regis University

Regis Alumni Publications

Archives and Special Collections

Fall 2001

Regis University Magazine Vol 10 No 1 Fall, 2001

Follow this and additional works at: <https://epublications.regis.edu/roundup>



Part of the [Catholic Studies Commons](#), and the [Education Commons](#)

Recommended Citation

"Regis University Magazine Vol 10 No 1 Fall, 2001" (2001). *Regis Alumni Publications*. 128.
<https://epublications.regis.edu/roundup/128>

This Article is brought to you for free and open access by the Archives and Special Collections at ePublications at Regis University. It has been accepted for inclusion in Regis Alumni Publications by an authorized administrator of ePublications at Regis University. For more information, please contact epublications@regis.edu.

REGIS

UNIVERSITY • MAGAZINE

VOLUME 10, NUMBER 1 FALL 2001



Building for the Future

2000-2001 Annual Report Inside

Father Michael J. Sheeran, S.J.
 John H. Alexander, Jr.
 Paul Brocken, MLS '98
 Donnie R. Veasey, '98
 Lisa D. Greco, '94
 Mariea Monday-Richardson
 Laurie Shaffer
 Shari Converse

President
 Vice President for Development and Public Affairs
 Associate Vice President for Development and Public Affairs
 Director of Public Relations
 Manager of Publications and Special Projects
 Graphic Artist
 Editor/Writer
 Administrative Assistant

List of commonly used acronyms at Regis University

LHC: Loretto Heights College
RC: Regis College
SHCP: School for Health Care Professions
S.J.: Society of Jesus (the Jesuits)
SPS: School for Professional Studies

ACCU: Association of Catholic Colleges and Universities
AJCU: Association of Jesuit Colleges and Universities
ALC: Adult Learning Center (home of the School for Professional Studies)
CASE: Council for Advancement and Support of Education
JAA: Jesuit Advancement Administrators

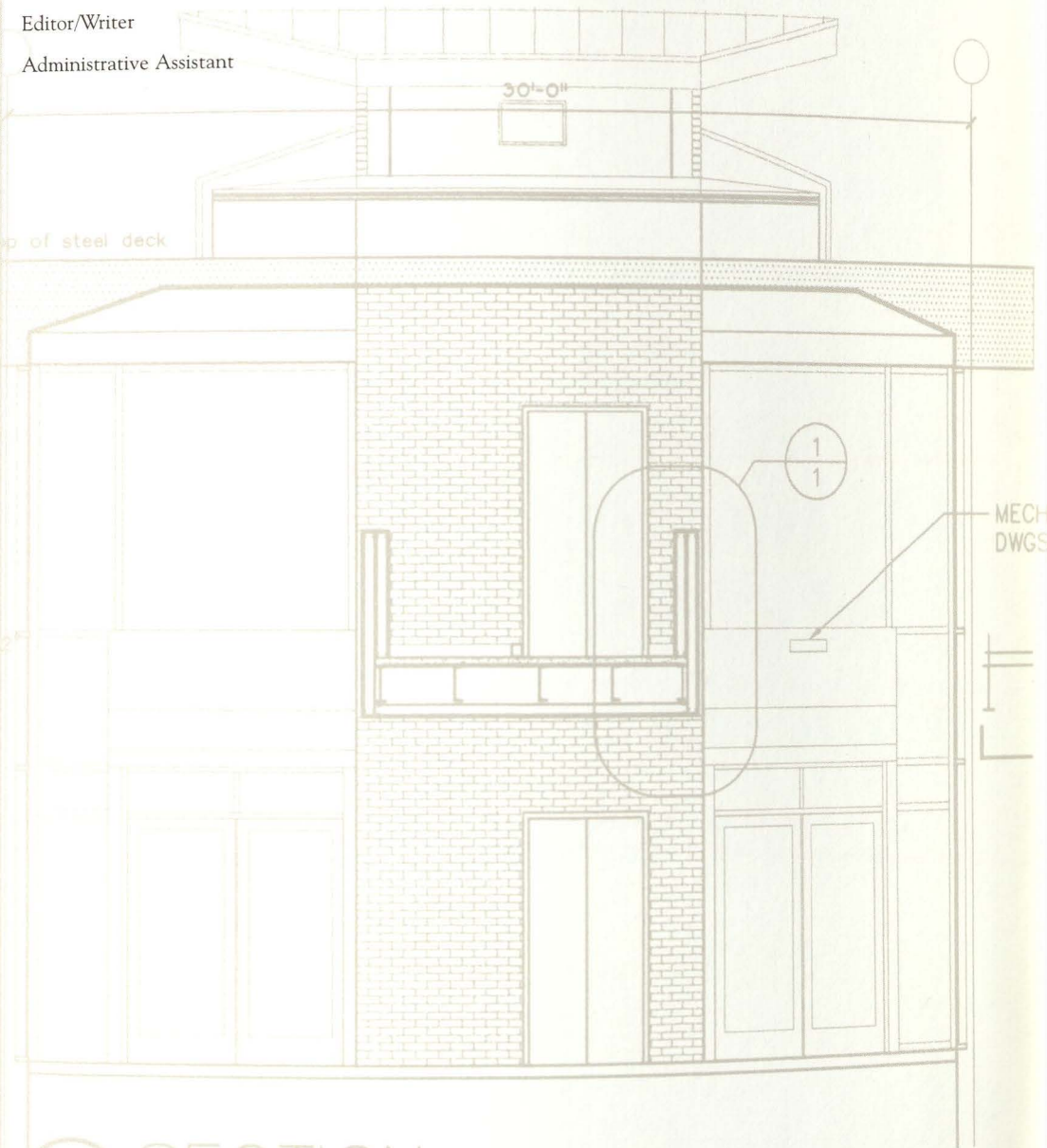

SECTION

REGIS UNIVERSITY MAGAZINE is published by the Office of Public Affairs, B-20, Regis University, 3333 Regis Boulevard, Denver, Colorado 80221-1099. It is the official news magazine of Regis University.

Regis University is one of 28 Jesuit institutions of higher education in the United States. The University serves more than 13,000 students through Regis College, the School for Professional Studies and the School for Health Care Professions.

Regis University Magazine welcomes your letters to the editor. As space permits, we will attempt to run as many of your letters as possible.

To submit a letter to the editor, write to: Regis University Magazine, Office of Public Affairs, B-20, 3333 Regis Boulevard, Denver, Colorado 80221-1099 or e-mail: regisnews@regis.edu

Regis University complies with all local, state and federal non-discrimination laws and regulations in the provision of educational services.

CONTENTS

Building Campus	4
Building Collections	8
Building Academics	12
Building Community	14
Building Character	16
Building Status	18
Annual Report	insert
Events	28
Class Notes	30

Building Campus

Straight iron
Sears Catalog

Hand drill

Century Magazine

Goodell's auto matic screw driver
Sears Catalog

Diamond modal
Century Dictionary

Wire potato scoop. Sears Catalogue

Open-air tool.
Catalog of the Unusual

Lexikon

Regis to build new student residence

Ground has been broken for construction of a new state-of-the-art student residence east of O'Connell Hall on the Lowell campus of Regis University. It is expected to house 184 students when it opens, scheduled for fall 2002. The plan was approved by the University Board of Trustees at its June 24, 2001, meeting. Groundbreaking took place October 5, 2001, with members of the Board of Trustees, students, University leaders and others in attendance.

The residential facility is a combination of two-story townhouses and apartment "flats." Each of the primarily three-bedroom units will have 2½ baths, a living room and a fully appointed kitchen with dining area. High-speed Internet, cable and telephone connections will be in each bedroom. The facility also will have common area lounge space as well as centralized administration and mail.

A new parking area completed this summer to the north of the new residence hall and east of the Adult Learning Center will provide ample parking for all resident students in this facility as well as in O'Connell and DeSmet halls.

The need for a new student residence is driven by projected enrollment growth in Regis College.

Situating the new facility east of O'Connell allows the University to phase in a residential village in the center of campus. The master plan also provides space for the construction of another residence hall, which would replace West Hall, south of this first new facility, and east of O'Connell and DeSmet. A landscaped quadrangle, which will serve to bring residents of all four halls together, is planned for development within the residential village.

This residential village concept places housing in the middle of the campus property, near academic and support facilities, while at the same time pushing it to the edge of the built portion of the campus.

This project marks the beginning of implementation of the Lowell Campus Master Plan, which was approved by the Board of Trustees in January 2001. The master plan is the product of the Forum on the Future of Regis University and the Physical Plant Committee of the Board working in collaboration with external consultants, an internal planning team and the University community at large. The plan synthesizes the best thinking of this broad group of advisors regarding the needs for development of the Lowell campus for the next quarter century.

James Joyce finds place at Regis University

Irish writer James Joyce is the new man on campus at Regis University, thanks to a sculpture created by renowned Irish artist Rowan Gillespie and given to the University by Board of Trustees Chair Martin T. Hart, '57.

Hart commissioned Gillespie to create "Ripples of Ulysses, a Sculptural Tribute to James Joyce," which was dedicated during a ceremony on July 14, 2001, during the University's annual Alumni Weekend.

The large sculpture has a permanent home on the lawn behind the Coors Life Directions Center on the Lowell campus.

The sculpture features a life-size Joyce wearing his signature hat, glasses and cane, standing on a large circular pedestal made of panels carved with phrases from "Ulysses," his best-known book. Water trickles down channels in the sloping pedestal to an outer ring, creating a lyrical look and sound inspired by Joyce's groundbreaking writing style, called stream of consciousness.

"That gave me the idea of having a bit of a stream, a trickle," explained Gillespie, who attended the dedication ceremony.

The ceremony had, appropriately enough, an Irish feel. Bagpiper Brian Turner of Denver, in full kilt, led worshippers from a Mass that was part of Alumni Weekend to the ceremony across campus.

Performers surprised the crowd by appearing in the roles of Joyce and a few of his best-known characters, including Stephen Daedalus, Molly Bloom, Leopold Bloom and Buck Mulligan.

Dennis Gallagher, '61, assistant professor in the Department of Communication, served as master of ceremony, and joined professor Victoria McCabe, director of the Freshman Commitment Program, in giving readings of Joyce's writing.

"The sculpture will give us a little bit of a flair on campus and add to our ambience," Hart said. "I think it's going to be delightful."

James Joyce is closely linked to Regis University through Father Robert Boyle, S.J., who from 1955 to 1968 taught in the English department, and served as its chair part of that time. Boyle introduced the writings of James Joyce to a generation of



Father Ed Maginnis, S.J., blesses the sculpture of James Joyce on the lawn of the Coors Life Directions Center during a dedication ceremony in July. Maginnis, alumni chaplain and former Regis professor of theology, was one of several participants in the ceremony.

Regis students, including Hart, who is now president of Martin T. Hart Investments.

"Bob Boyle was the reason for our great love of James Joyce here at Regis," said Father Ed Maginnis, S.J., alumni chaplain and former professor of theology at Regis, and a close friend of Boyle.

"He was just a superb communicator and an absolute master of the English language," Maginnis said. "He just gloried in it."

Simplicity and clarity in writing and speech were hallmarks of Boyle's style. For example, when he first arrived on campus, the freshman English class was called "Rhetoric and Composition." Boyle changed the title to "College Reading and Writing." Although very well educated himself -- he received a doctoral degree from Yale University -- Boyle fought pretentiousness in academic life.

"There was nothing pretentious about him at all. He had a first-class education and he used it well," Maginnis said.

One of Boyle's many strengths as a teacher was forcing students to learn, even if they thought they did not want to. His methods ranged from making them repeatedly look up words in the dictionary to making them laugh.

"He was simply an extraordinary teacher," Maginnis said.

Hart's classmate Dr. Thomas Staley, a member of the Board of Trustees at Regis and director of the Harry Ransom Humanities Research Center at the University of Texas at Austin, is now an internationally recognized Joyce expert. He is founding editor of the *James Joyce Quarterly*, which he edited for 26 years, and has written numerous books on Joyce and modern literature. Staley worked with Gillespie to select text for the sculpture.

Gillespie, who was born in Dublin in 1953, is most famous for his Famine series, commissioned to mark the 150th anniversary of the Irish potato famine and given to Ireland in 1997. The work stands on Custom House Quay in Dublin.

His sculptures are widely exhibited, including in Dublin, London, Amsterdam and Stockholm, as well as at the Irish Museum of Modern Art.

Joyce's books include "Dubliners," "Finnegans Wake" and "A Portrait of the Artist as a Young Man." He was born in Dublin, Ireland, in 1882, and died in 1941 in Zurich, Switzerland. A novelist and short-story writer, his work revolutionized the form of the novel by abandoning ordinary plot development for stream of consciousness, or writing the way people think.



Martin T. Hart, '57, left, presents a Regis University sweatshirt to sculptor Rowan Gillespie during the dedication ceremonies of the sculpture created by Gillespie and donated to the University by Hart.

Building Collections

Vanished world springs to life in rare collection

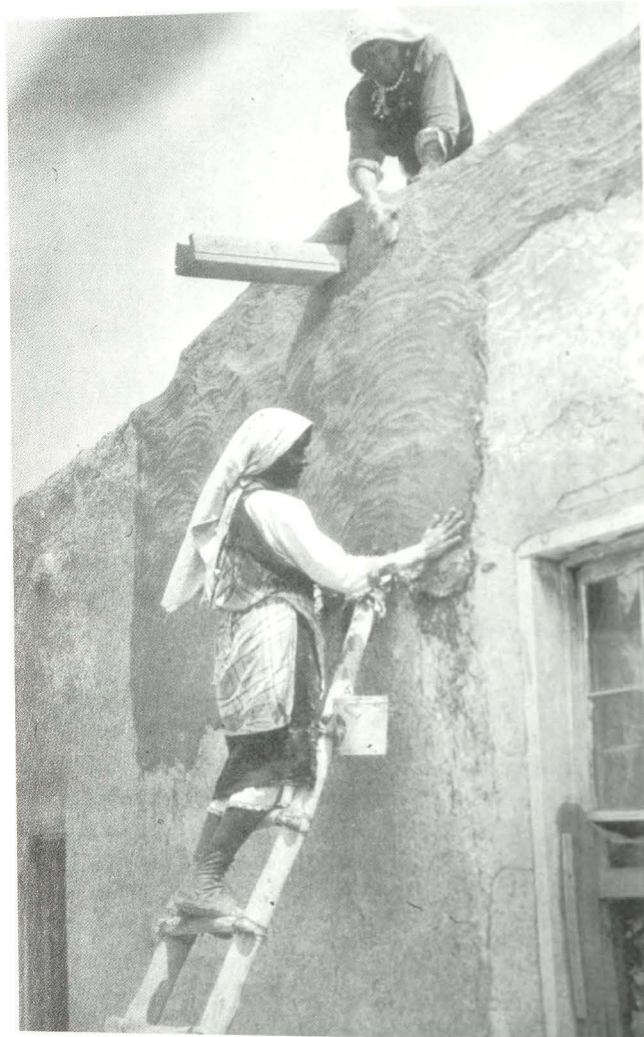

Replastering a Paguete house, 1925.

An historical and artistic look at the disappearing world of traditional Native American life is now available at Regis University, thanks to a rare collection of leather-bound books and photogravures.

"The North American Indian," by prominent Seattle photographer Edward Sherrif Curtis, was purchased by alumnus Thomas J. Tracy, '61, through the Thomas J. Tracy Family Foundation, and is on permanent loan to Regis.

The 40-volume collection arrived in Denver from London in August and is housed in Dayton Memorial Library on the Lowell campus.

"It's simply wonderful that Tom should entrust us with such a helpful treasure," said Father Michael J. Sheeran, S.J., president of Regis University. "The collection gives the viewer a sense of Native American life which is so powerful that the years melt away and one is suddenly inside the world of Native Americans at the start of the last century. We're especially grateful to Tom and his foundation for honoring Regis University in this fashion."

Tracy first became interested in Native Americans during his years at Regis. He was especially inspired by what he learned of the missionary work of Father Pierre Jean DeSmet, S.J., who ministered to Indian tribes in the northern Rocky Mountain region during the mid-1800s.

"Regis is the right choice as the home for the collection because of the Jesuit tradition of working with Native Americans," Tracy said. "I'm glad I'm able to give back something to the

University that gave so much to me. I believe this collection will be an invaluable resource for those interested in studying Native American life as well as for anyone simply interested in seeing rare treasures."

"The North American Indian" includes 20 volumes of text with photogravures and 20 accompanying portfolios of large-size photogravures. Originally, 500 copies of the work were to be produced, although most scholars believe only 272-291 were actually completed.

The volumes now at Regis are No. 4, and known as the prestigious King Set. The set was given to King Edward VII of England by J. Pierpont Morgan, and passed down to King George V, grandfather of the current Queen Elizabeth.

The early print number also increases the value to art enthusiasts.

"The crispness of the copper plates (used in the photogravure process) diminish with each print," said Regis archivist Elizabeth Happy. "To have the fourth is utterly remarkable."

Very few complete first-edition sets of "The North American Indian" exist today, making the collection even more valuable. Among others, the Library of Congress has a complete set, and the Western History Department at the Denver Public Library has a partial set.

The Thomas J. Tracy Family Foundation is providing special scanning and printing equipment to make high-end copies of the large-size folio prints. No more than five copies will be produced, with the first going to the Archdiocese of Denver's Vehr Library.

Denver's Archbishop Charles J. Chaput, O.F.M. Cap., himself part Prairie Band Potawatami, welcomed the copies as "an extraordinary gift." He praised the foundation for its devotion to "preserving the beauty, dignity and memory of the Native American past. This is an important collection, and we're very grateful for a copy of such unusually high quality."

Plans also are in the works to make a copy of the collection available in some way to the 27 other U.S. Jesuit colleges and universities, according to Regis Dean of Libraries Ivan Gaetz.

The Library of Congress calls Curtis "one of the most well-recognized and celebrated photographers of Native people." He documented 80 Native American tribes over a span of more than 30 years beginning about 1900. With financial backing from President Theodore Roosevelt, who wrote the introduction, and financier J.P. Morgan, Curtis published "The North American Indian."



Masked and costumed Q'agyułt dancers perform in the winter ceremony. The chief is at left, grasping a staff and wearing a cedar bark neck ring and headband, 1914.



A Chiwa-Tewa girl, 1921.

"The Indian as he has hitherto been is on the point of passing away ... it would be a veritable calamity if a vivid and truthful record of these conditions were not kept," Roosevelt wrote in his introduction.

Documentation suggests Roosevelt personally autographed the introduction of the collection at Regis, although that is not yet verified, Gaetz said.

"The collection itself is a major contribution to the study of North American Indians," Gaetz said. "It's of historical significance visually, in the plates, and in the text."

Curtis made it his mission to, in his words, "form a comprehensive and permanent record of all the important tribes of the United States and Alaska that will retain to a considerable degree their ... customs and traditions." He took more than 40,000 photographs that preserve their cultural identities, about 22,000 of which appear in "The North American Indian." According to scholars, Curtis took voluminous field notes during his project and these notes are what were edited, printed and bound into the 20 volumes of text.

"Edward Curtis was this amazing photographer who went off and photographed the West," Happy said. "It's a photographic record of a world that's virtually vanished. The photogravures are simply amazing."

Curtis recorded special ceremonies as well as daily life. Among the pictures in the collection are portraits of tribal leaders and everyday people, as well as their homes, games, ceremonial dress, food preparation, transportation and scenery. The pictures and text are grouped primarily by tribe. For example, the first volume covers the Navajo, Apache and Jicarilla tribes.

Curtis wanted his documentation to be as artistic as it was scholarly, and it takes only one look at the volumes to realize how well he succeeded.

Photogravures "have the subtlety of a photograph and the art quality of a lithograph," according to The Curtis Collection, which owns the copper plates used to create the original Curtis photogravures.

The photogravure process involves making a glass transparency from a photographic negative. Then, through a chemical process, an etched copper plate of the original photographic image is created. That copper plate is then used with rich sepia ink and high-quality paper to produce the outstanding art seen in the collection.

A long-standing interest in the ethnography of the North American Indian led Tracy, president of Genuine Parts Distributors, to purchase the collection now at Regis.

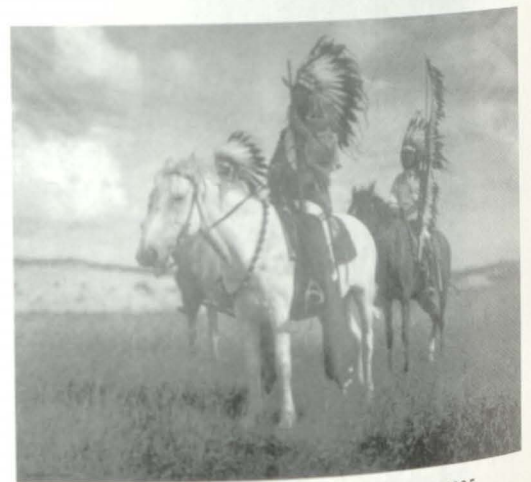

Sioux chiefs are dressed as a small war party would, 1905.



Noatak Kayak were skin-covered, light and efficient craft, and of importance to the Eskimo, 1928.

“The rare opportunity to purchase this collection let him honor his interests and his connection to Regis,” Gaetz said.

Tracy has been recognized by several organizations for his extensive philanthropic work. He received an honorary degree of doctor of laws from the National University of Ireland in May 1999 for his work to promote peace in Northern Ireland.

The permanent loan of the collection is just the latest way Tracy has supported his alma mater since his 1961 graduation. Among other activities, he is a member of the Regents of Regis University.

The next step is finding an appropriate location within the library for the Curtis volumes, which are currently being stored in the archives.

“The Tracy Family Foundation is interested in providing a suitable home for this collection and perhaps other rare books and collections of Dayton Memorial Library,” Gaetz said, but exactly what form that will take has not been determined.

While the volumes are being cataloged, the collection can be viewed by appointment. Call 303-964-3612 to schedule an appointment.



In the thick forests along the banks of mountain streams the Apsaroke made their winter camps, 1908.

Building Academics

SHCP offers physical therapy doctorate

The faculty and staff of the Physical Therapy Department of the School for Health Care Professions achieved a long-time dream when the doctor of physical therapy degree was approved -- the first doctoral degree for Regis University. But they didn't have much time to sit back and enjoy the achievement.

Final approval from the North Central Association, the regional accrediting agency for the University, came in mid-August 2001. Classes for the charter class of 32 students started August 27, 2001.

"The faculty has put so much energy in this move forward," said Barbara Tschoepe, director of the Physical Therapy Department. "We're looking to develop leaders who can lead the profession into what we want it to be in 20 years."

Of the approximately 200 schools nationwide that offer physical therapy programs, less than half are in the process of changing to a doctoral degree. Regis is one of the top 20 schools that have actually done it.

"This will give our graduates an edge," Tschoepe said. "They're going to be the change agents to move the profession in the direction we expect it to go."

SHCP previously offered a master's degree, which is being phased out and replaced by the doctoral degree. Both are entry-level professional degrees that let a person become a physical therapist, much like dentists receive a D.D.S., lawyers receive a J.D. and doctors receive an M.D. The program requires the student to have a baccalaureate degree before entering.

The need for doctorally prepared physical therapists comes about because the role and responsibility of the physical therapist continues to expand, Tschoepe said. "In part, it's because physical therapists have additional responsibilities in the health care environment, including a more diagnostic role."

According to the American Physical Therapy Association, today's physical therapists are "the experts in the examination and treatment of musculoskeletal and neuromuscular problems that affect people's abilities to move the way they want and function as well as they want in their daily lives."

The change from master's to doctoral degree primarily involves increasing the depth of the student's studies, rather than the breadth, according to Tschoepe.

The change will involve an increase in required semesters from six to eight and in total course hours from 82 to 110, as well as lengthened clinical internships, from 23 to 38 weeks.

Students will spend the extra time getting more in-depth training in many areas, including health care ethics, business management, pharmacology and a variety of physical therapy management courses such as neurological systems, cardio-pulmonary systems, muscular-skeletal systems and multi-systems.

"We will be expanding our faculty and staff to accommodate the additional students and additional time the students will be here," Tschoepe said.

Faculty numbers will increase from the current 11 to about 16 over the next four years, while the affiliate faculty also will increase from the current 25, and will provide additional clinical expertise.

"Health care is a changing environment and because of that we need to be visionary," Tschoepe said. "The doctor of physical therapy is our best opportunity to prepare graduates for what's to come."

SHCP takes nursing program to the workplace

Regis University's School for Health Care Professions is taking its bachelor of science in nursing program off campus and into the workplace.

Regis University, Community College of Denver, HealthONE Alliance and Presbyterian/St. Luke's Medical Center have formed an educational partnership to prepare baccalaureate-degree nurses, who are much needed in health care settings.

Thirty-six students are enrolled for the first class, which began September 4, 2001.

The Worksite BSN program is designed for people already working in health care professions who want to take the next step and become registered nurses, according to Barbara White, project coordinator and associate professor in the SHCP Department of Nursing.

"The program is for health care employees who cannot leave full-time employment to attend nursing school classes in the traditional format," White said.

It's different from other nursing programs offered by Regis because it allows the student to continue working. Traditional nursing courses take four years of full-time study to complete, and that leaves little time for working at a job, White explained.

Operating on a consolidated single class day schedule, all of the theory classes are offered one day a week, generally with two classes offered in consecutive four-hour blocks. The program is based on an adult-learner, accelerated model, with two eight-week sessions per semester.

In addition, the hospitals have agreed to schedule employees off work on class days and to arrange flexible clinical experiences that fit with their work schedules.

The hospitals are providing substantial financial support to help their employees pay tuition in exchange for a promise to continue to work in the facility as an RN upon graduation, White said.

HealthONE Alliance, a nonprofit organization, has awarded a grant of \$62,800 for first-year implementation of the program, continuing a major commitment to fund initiatives which impact the recruitment and retention of nurses.

Community College of Denver will bring all of the required pre-nursing courses to the work site and offer basic assessment testing for students who have not previously attended college.

On the other end of the spectrum, Regis will employ alternative teaching methods to provide students with challenging classroom and laboratory learning. For example, a respiratory therapist who has advanced knowledge in pulmonary care will be able to demonstrate clinical competency and treatment rationale without having to sit through classes in basic nursing fundamentals.

This is one way that educational and health care institutions can partner and be proactive in meeting the critical need for more nurses. There's also a shortage of expert nursing faculty nationwide, White said. The program is addressing this shortage by developing new affiliate faculty members from the ranks of hospital staff who are interested in teaching and already have master's degrees. Initially, these "clinical scholars" will concentrate on the clinical aspects of the program.

Discussion about the worksite program began nine months ago when Becki Benoit, chief nursing officer at Presbyterian/St. Luke's Medical Center, approached Patricia Ladewig, academic dean of SHCP. The scope of the opportunity has since expanded to include three of the five hospitals in the HealthONE system.

Building Community

Las Vegas campus marks second year

When the Las Vegas, Nevada, campus of Regis University opened its doors in late August 1999, 10 students were enrolled. Today, there are close to 200 students, and in June, the campus reached a milestone with the graduation of 12 students who would complete their degree requirements by the end of summer.

"When we opened in Las Vegas we were kind of unknown," said Charlotte Bentley, campus director. "It's been a wonderful, exciting opportunity to develop the awareness of Regis in Las Vegas."

Another milestone for the campus was the arrival of Father Charles Murphy, S.J., who joined the staff this fall. He came from Marquette University, and brings a Jesuit presence to the campus, Bentley said, in a variety of ways, including leading retreats.

Like other satellite campuses, the Las Vegas campus offers programs designed to help working adults achieve their career goals. The campus offers four graduate programs and three undergraduate programs, with a variety of degrees available in each program. Two post-baccalaureate licensure-only programs also are offered in elementary and secondary education.

About 60 percent of students are enrolled in undergraduate programs and 40 percent in graduate programs.

The master of education is one of the most popular degree programs.

"There's a tremendous teacher shortage in southern Nevada," Bentley said. She added that many people are turning to an advanced degree from Regis to be able to help meet that need.

"Las Vegas is experiencing tremendous growth," she added, and 1,500 to 1,700 new teachers are hired each fall. "We work very closely with the Clark County School District and the Nevada state department of education."

Las Vegas has long been known as a gambling and bright-lights tourism mecca, but the casino industry is not the largest supplier of students, Bentley said.

"Our students come from across the board." Many come from the banking world, large government contractors and the management level of the corporate entities of casinos. As Las Vegas leaders try to attract more high-tech businesses, Bentley said, the need for more computer classes on campus is growing.

After a slow start, Bentley said, the campus is on track, meeting or exceeding enrollment goals. The 10-classroom campus is in a new office complex, located near a brand-new beltway around the city and close to the airport.

"We're well-placed to grow with Las Vegas," Bentley said.

SPS helping Mozambique move forward

An African country torn apart by years of civil war and natural disasters is getting a much-needed boost from Regis University as it heads down a long road to economic development.

The University's School for Professional Studies is providing videotapes of business administration courses to the Catholic University of Mozambique. The library of videotapes includes course content for the bachelor of science in business administration and EMBA (online master's degree in business administration) programs. Bisk Publishing Company, Regis' partner in the EMBA, is participating in this gift as well.

The tapes arrived this summer in Mozambique, one of the poorest countries in the world.

The collaboration is the result of a year of discussion with Father Michael Schultheis, S.J., who serves as the economics faculty at the Catholic University of Mozambique.

He approached Regis, which is well-known for its distance learning programs, for help in developing courses because the African university is short of faculty available to develop curriculum.

"In the climate of current faculty shortages, the Regis videotapes will enhance the curriculum to better serve the growing number of students who want to study at the undergraduate and graduate levels," said Steve Jacobs, assistant dean in SPS.

Mozambique, in southern Africa, has very limited resources for higher education and a literacy rate of just 40 percent. It's estimated there are fewer than 50 Mozambicans who have doctoral degrees and only about twice that number with master's degrees from recognized universities. The country has a population of about 19 million people.

"The Catholic University of Mozambique opened its doors in August 1996 in the city of Beira with a mission to help meet the need for trained professionals in Mozambique and to decentralize the institutes of higher education which had been concentrated in the capital city of Maputo," Jacobs explained.

It graduated its first class with bachelor degrees in June 2000, and hopes that with the videotape courses from Regis, the school can create a core of graduates who can turn around and teach new students. The Catholic University of Mozambique also hopes to graduate students who will have the capacity to undertake needed research into public policy issues for the country.

"An educated workforce will depend on Mozambican institutions of higher learning having faculty to teach and students to be taught," Jacobs said.

In 1994, Mozambique was ranked one of the poorest countries in the world. It achieved its independence from Portugal in 1975, but it wasn't until a peace accord was signed in 1992 that the country was able to concentrate on rebuilding after a devastating civil war. Mozambique, twice the size of California, is bordered by Tanzania, Zambia, Malawi, Zimbabwe, Swaziland and South Africa.

"Regis University's School for Professional Studies is delighted to assist this school with hopes that future collaborations may develop," Jacobs said. "You feel this is what Jesuits are about at the core."

Building Character



Georgia and Walt Imhoff, '55

Philanthropy is at heart of Imhoff philosophy

Walter F. Imhoff has built success out of the education he received and the philosophy he learned at Regis University. The 1955 graduate truly is living what the Jesuit university strives to teach all of its students: being leaders in service of others.

"Walt gives of his time, his energy, his resources, and most importantly, his heart through numerous civic involvements," said Father Michael J. Sheeran, S.J., president of Regis University. "He does so by choice -- because it's important to his community and because giving back to his community is the right thing to do."

Imhoff is managing director of the premier investment bank in the Rocky Mountain region, Hanifen, Imhoff, A Division of Stifel, Nicolaus and Company Inc.

Imhoff, who received a bachelor of arts in business administration and a minor in accounting from Regis, said discovering investment banking as a career was "a stroke of luck."

In 1955, Coughlin and Company asked Regis accounting professor Father Joseph Ryan, S.J., to send three students to

interview for a job to underwrite tax-free bonds, and Imhoff was selected.

"I didn't know anything about municipal bonds because my family didn't have money to invest," said Imhoff, "but I was lucky to find my career."

Five years after that unexpected beginning, he started his own investment banking company. Along with two partners, Imhoff founded Hanifen, Imhoff & Samford in 1960. In January 2000, the company merged with Stifel, Nicolaus, a New York Stock Exchange company, with Imhoff as managing director. He also serves on the Stifel, Nicolaus board of directors.

As successful as he is at his career, Imhoff also finds fulfillment in other areas of life. "Both my wife, Georgia, and I have a strong belief in giving back to the community," he said.

Imhoff, who was born in Denver on August 7, 1931, to Walter and Frances Imhoff, first learned that ideology from his mother. It was reinforced through his years at Regis.

"The Jesuits had a strong influence on my life," he said.

In Georgia, whom he married in 1973, Imhoff has found a woman who shares his passion for giving.

"I'm very fortunate to have a very supporting wife who supports me in all I do, as I support her," he said.

The Imhoffs were the only husband and wife team to earn "Outstanding Fund Raiser" honors at Colorado's National Philanthropy Day celebration.

Regis University is close to Imhoff's heart and has been since his graduation. "I have a feeling of belonging," he said.

He has served in numerous capacities for his alma mater and chaired several campaigns to raise funds for the school.

In 1975, Imhoff was elected to the Regis University Board of Trustees, serving as its chair from 1982 to 1989. The University named him a Life Trustee in 1998.

"Once the Jesuits have you they never let you go," he joked affectionately.

More seriously, Imhoff said it was through Regis that he found his place in life. "I attribute my life work and career to that first opportunity," he said.

In addition, "The Jesuits have created a lot of opportunities for us," including meeting the pope, the President of the United States, and various Nobel Peace Prize Laureates, nine of whom have spoken at Regis University in the last six years.

"We were able to meet extraordinary people who made a difference in the world," he said.

The difference the Imhoffs have made in the world is not insignificant, either.

Walt Imhoff currently serves on 14 boards and throughout the years has served the community in a variety of ways. Among his favorite organizations are The Kempe Children's Foundation, which is dedicated to the prevention and treatment of child abuse; the Boy Scouts of America; St. Joseph's Hospital Foundation; Colorado Concern, a business watchdog group; the Two Percent Club, which encourages businesses to contribute 2 percent of their gross profit to philanthropic organizations; and Caring for Colorado, which was established by funding from the sale of Blue Cross, Blue Shield and is concerned with health care issues.

Georgia Imhoff, who trained as a registered nurse, is a busy philanthropist in her own right. In addition to her many charitable works, she recently launched a nonprofit-oriented Web site business with two partners. Blacktie-Denver.com serves as a clearinghouse of events and planning services for Denver's 3,000 nonprofit organizations and those who support them.

The Regis University Board of Trustees awarded both Imhoffs honorary doctorates in public service in 1991.

Imhoff also has served with various professional and business organizations, including serving as past president of the Bond Club of Denver and past president of the board of the Colorado Municipal Bond Dealers Association. Among the numerous awards he has received are being named Entrepreneur of the Year in 1995 by Ernst & Young, the *Denver Business Journal* and *INC.* magazine; and the Bill Daniels Award from the Denver Nuggets for his work with youth.

But perhaps the best sort of legacy available for a graduate of a Jesuit university that emphasizes helping others is one already in place for Imhoff. The Regis College Student Executive Board has established the "Walter F. Imhoff Service to Others Award," which goes to students who have distinguished themselves by serving others.

EDITOR'S NOTE: A version of this story appeared in the June 2001 edition of "Connections," the newsletter for the Association of Jesuit Colleges and Universities, which highlighted Regis alumnus Walter Imhoff and other distinguished alumni from the 28 U.S. Jesuit colleges and universities.

Building Status

Regis ranked among top schools

For the seventh consecutive year, *U.S. News & World Report* has ranked Regis University a top school in the West. The magazine annually ranks universities and colleges throughout the United States in its guidebook "America's Best Colleges."

Regis University ranked No. 21 out of 126 schools among Western regional schools.

The University increased its score under academic reputation, one of six indicators of academic quality used in the formula to rank the schools. Regis earned a 3.1, out of a possible 5, up from 2.8 last year. Academic reputation is considered one of the most important categories.

"*U.S. News'* ranking formula gives greatest weight (25 percent) to reputation because the reputational survey allows the top academics we contact to account for intangibles such as faculty dedication to teaching," according to Robert J. Morse of *U.S. News & World Report*.

A school's reputation is determined by surveying presidents, provosts and deans of admission across the nation.

Other categories used in the ranking formula are graduation and retention rates, faculty resources, student selectivity, financial resources and alumni giving.

Regis scored well in a number of the categories, especially in faculty resources, which includes class size. Regis scored very high in percent of classes under 20, with 90 percent. Only one school in the West scored better than Regis in that category. And Regis was one of only five schools with no classes of 50 or more.

In addition, Regis improved its already good student/faculty ratio, with a 15:1 ratio compared to 16:1 a year ago.

The overall ranking system rests on a foundation of quantitative measures considered reliable indicators of academic quality by education experts and the magazine's nonpartisan view of what matters in education. The ranks of the top schools are published, while the others are grouped into tiers.

Additional ranking information can be found on the Web site www.usnews.com.



Annual Report 2000 - 2001



In Memoriam

~ Max G. Brooks, chair 1980-1982,
passed away March 1, 2001

To honor its lay Board chairs, Regis University has created a "Gallery of Trustee Leadership" in Main Hall. Honored are, as pictured on cover of the Annual Report:

Front row left to right;

- ~ David M. Clarke, S.J., president 1972-1993,
chancellor 1993-present
- ~ John R. Moran, chair 1976-1980
- ~ Michael J. Sheeran, S.J., president 1993-present

Back row left to right;

- ~ Martin T. Hart, '57, chair 2000-present
- ~ William J. Fortune, '69, chair 1996-2000
- ~ Robert J. Malone, chair 1991-1994
- ~ Peter H. Coors, chair 1989-1991
- ~ James J. Gill, S.J., M.D., chair 1994-1996
- ~ Walter F. Imhoff, '55, chair 1982-1989

When John Moran was elected to chair the Regis University Board of Trustees in February 1976, a new era of trustee leadership was inaugurated. Moran was the first lay Board chair in the 100-plus years of the University.

Electing a non-Jesuit chair was a significant step in the University's outreach to the community at large. Two years earlier, in 1974, the first lay members of the Board had been elected. Today, two-thirds of the Regis University Board of Trustees are business and community leaders from across the nation. Jesuits comprise one-third of the Board.

Martin T. Hart, chair of the Board, hosted a gathering in April 2001 of board chairs since the historic election of John Moran in 1976. Only Max Brooks, who died just prior to the gathering, was not in attendance.

"Reminiscing about the growth of Regis during the past quarter century made for a delightful evening," Hart said.

The decision to open the Board of Trustees to lay membership was made shortly after the arrival of Father David M. Clarke, S.J., as president of Regis in 1972. Father Clarke, along with Father Thomas J. Casey, S.J., who was interim president prior to Father Clarke's arrival, gathered a group of business leaders to advise the University, which had gone through difficult financial times.

"The decision to invite business and community leaders to join the Board of Trustees was an important step for Regis. We realized that building a strong, multi-talented Board was an essential step to ensure the long-term viability of the University," Father Clarke, now chancellor, recalls. "We have been blessed with committed, strong and caring Jesuit and lay trustees who have helped this University grow and prosper."

Dear Alumni and Friends:

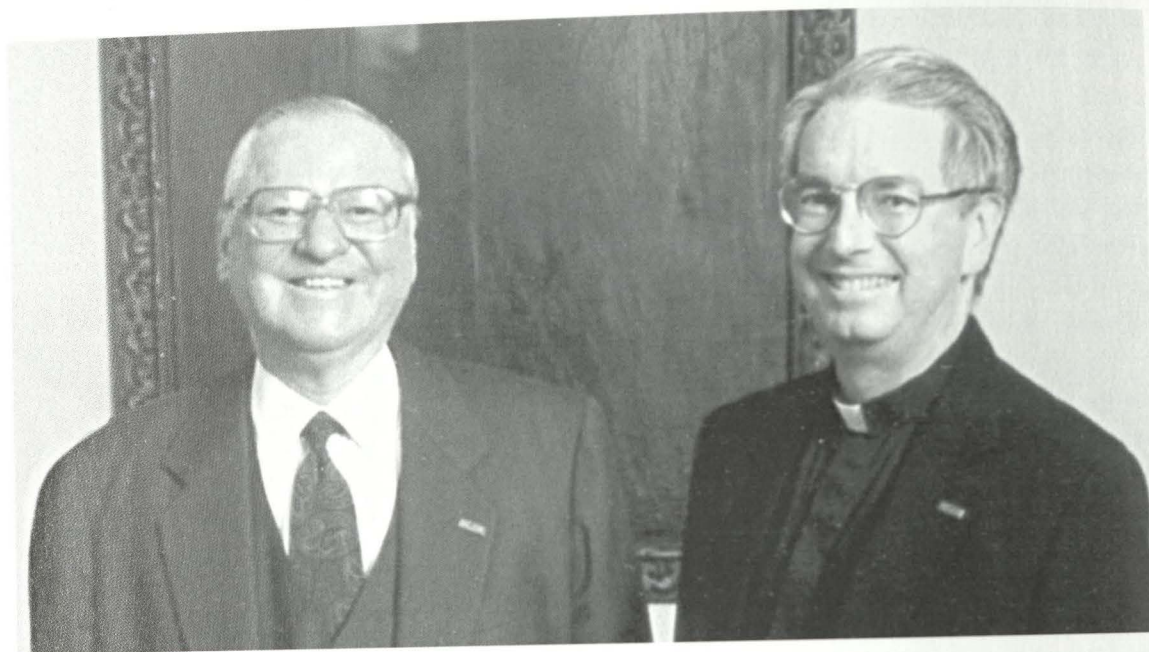

As we reflect on academic year 2000-2001, a number of highlights come to mind, including the Forum on the Future, the continued growth in the number of students served, record annual giving, and a focused effort to enhance the University's image.

The Forum on the Future concluded its work in June 2000 by presenting its 151 recommendations to the Board of Trustees. The 215 members of the Forum examined the University's plans over an eight-month period and their recommendations are helping shape the decade ahead.

The number of learners continued to grow during the past year as the University served 13,547 students in 2000-2001, nearly 1,200 more students than the previous year's mark of 12,230. We're growing in all three schools. Our growth has been steady for the past several years -- a trend that is important to our continued success. But while that growth is important, we also value the personal attention Regis has always provided its students, and our student to teacher ratio remains at 14:1.

While our student body and our alumni base continue to grow, we also have seen growth in our fund-raising efforts. During the past year, \$1.669 million was received through the Annual Fund. This critical area of unrestricted support, which helps us continue our 2½ decades of a balanced operating budget, showed an 18 percent increase over the previous year. Overall, more than \$5.7 million was raised in restricted and unrestricted gifts.

Like our alumni and friends, our faculty and staff understand the importance of giving back to the University. An unprecedented 46 percent of the Regis University faculty and staff made a gift to the Annual Fund in the 2000-2001 fiscal year. This is the highest participation rate of faculty and staff giving at any of the Colorado institutions of higher education.

The individual successes of our students, faculty and staff also highlighted the year. Victoria McCabe, director of the Freshman Commitment Program, was honored by the Holocaust Awareness Institute for teaching lessons of the Holocaust, tolerance and understanding. Former Regis trustee and alumnus Edwin J. Feulner, Jr., '63, was named one of the 50 most powerful people in politics by *George* magazine. Junior Katee Doland garnered the University national attention by capturing one of the highest honors in the 2001 Miss USA Pageant. Lonnie Porter, men's basketball coach for 24 seasons, was inducted into the Colorado Sports Hall of Fame.

One of the most visible undertakings during the year was our effort to enhance the University's image. Supported by a recommendation of the Forum on the Future, we embarked on an image campaign featuring the University's first television advertisements. Through the pro-bono efforts of Regis alumnus Pocky Marranzino, Jr., '70, president of Karsh & Hagan Communications, Inc., several television commercials became reality, promoting the unique tagline "Learners Becoming Leaders."

Our image in the community and among our peers in the academic community was also enhanced by our continued recognition by *U.S. News & World Report* as a top school in the Western United States. For the seventh consecutive year, the *U.S. News* annual guide to the top universities and colleges in the nation ranked Regis University among the best.

We hope that as you review the Annual Report you will be proud of our accomplishments and even more motivated to participate in helping keep Regis University strong and vibrant.

Thank you for all you do for Regis University.

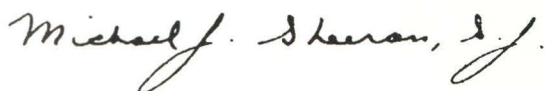

Michael J. Sheeran, S.J.
President, Regis University



Martin T. Hart, '57
Chair, Board of Trustees

HIGHLIGHTS

Civis Princeps: From time to time, Regis University presents its highest honor, Civis Princeps, or First Citizen, to recognize individuals whose work exemplifies the Regis Jesuit mission of "leadership in service of others."

Honored during commencement ceremonies in December 2000 were The Honorable Holland Coors, ambassador to the National Year of the Americas, and founder and president of Women of Our Hemisphere Achieving Together; and Rick Crandall, station manager for KEZW radio in Denver and a guest professor in the College's junior seminar on World War II.

Honored during commencement ceremonies in May 2001 were Michael K. Durkin, president and chief executive officer of Mile High United Way; and Dr. Norman L. Haug, '58, a highly respected Colorado doctor.

Regis Named Top School: For the sixth consecutive year, *U.S. News & World Report* named Regis University a "Top School" in the Western United States. The magazine annually ranks universities and colleges throughout the United States in the guidebook "America's Best Colleges."

Clare Boothe Luce Scholarships: Cheryl Marie Dunne and Jennifer Ann Lux earned prestigious Clare Boothe Luce Undergraduate Scholarships for fall 2000, and Heather Brungardt and Gretchen Sewczak earned the scholarships for fall 2001. The Clare Boothe Luce Program is part of the Henry Luce Foundation that encourages women to enter, study, graduate and teach in the fields of chemistry, biology, engineering, physics, computer science and mathematics.

Clare Boothe Luce Scholars receive tuition, room and board, and books, as well as funds to travel to conferences or work in a research laboratory during the summer, for two years, beginning in their junior years. The four scholarships are funded from a \$213,400 grant Regis University received from the Clare Boothe Luce Program.



Holland Coors



Sr. Mary Rose McGeady, D.C.



Rick Crandall



R. James Nicholson

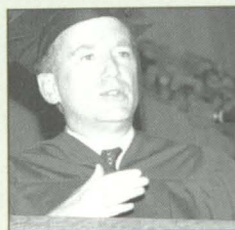

Michael K. Durkin

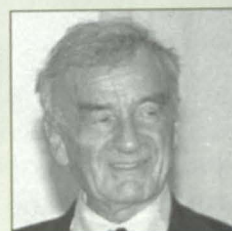

Elie Wiesel

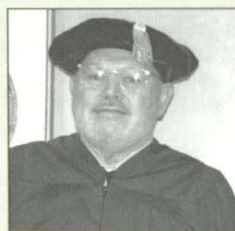

Dr. Norman L. Haug, '58

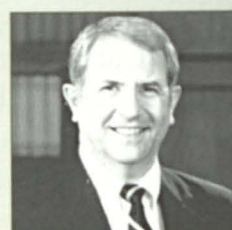

The Honorable Richard Truly

Honorary Degrees: A doctor of public service, honoris causa was awarded in November 2000 to Sr. Mary Rose McGeady, D.C., president and CEO of the New York City-based Covenant House, the largest privately funded child-care agency in the United States providing shelter and service to homeless and runaway youth.

A doctor of public service, honoris causa was awarded in May 2001 to The Honorable R. James Nicholson, U.S. ambassador to the Vatican and former chairman of the Republican National Committee.

Elie Wiesel, 1986 Nobel Peace Laureate and Holocaust survivor, visited Regis on April 3, 2001, becoming the ninth laureate to speak at Regis in six years. He was awarded a doctor of education, honoris causa.

Miss USA Pageant: Junior Katee Doland captured one of the highest honors in the 2001 Miss USA Pageant, earning the Miss Photogenic award. The award earned the 20-year-old student a \$1,000 prize and a Hoya Crystal Trophy.

Doland is pursuing an interdisciplinary major in elementary education, specializing in psychology, fine arts, Spanish and history.

Forum on the Future: In October 2000, the Regis University Board of Trustees reviewed and endorsed the priority needs of the University resulting from the recommendations of the Forum on the Future of Regis University and the Board of Trustees Priorities Advisory Committee.

For nearly a year, the Forum on the Future assessed the University and its role in serving the 21st century. Community leaders led the effort to help sharpen the University's capability for leadership in its critical mission of higher education, namely, developing leaders in the service of others. The Honorable Richard Truly served as chair of the Forum. Truly is director of the National Renewable Energy Laboratory of the Department of Energy, and also is a former astronaut, administrator of NASA, U.S. Navy Vice Admiral and vice president of the Georgia Institute of Technology.

Regis University Consolidated Statements of Financial Position April 30, 2001 and 2000

Assets	2001	2000
Cash and Cash Equivalents	\$679,909	\$1,769,240
Cash - Restricted	67,610	109,915
Student Accounts Receivable (Less Allowance of \$576,700 and \$552,897, 2001 and 2000 Respectively)	2,851,475	2,442,873
Other Receivable	4,093,132	2,773,501
Investments	30,255,461	29,905,328
Investments - Restricted	17,513,484	10,108,821
Prepaid Expenses & Other	240,036	199,111
Contributions Receivable	2,379,240	323,294
Real Estate Held for Investment	4,843,259	1,184,291
Notes Receivable	0	776,000
Student Loans Receivable	4,303,953	4,320,420
Construction in Progress	1,984,993	1,005,911
Land & Improvements	5,536,282	5,604,596
Building & Improvements	36,954,059	33,761,641
Leasehold Improvements	125,393	125,393
Equipment	11,356,976	9,608,220
Library Publications	5,497,131	5,051,995
Accumulated Depreciation	(33,893,422)	(30,010,434)
Other Assets	770,115	0
Investments - Long Term	7,864,924	6,510,398
Total Assets	\$103,424,010	\$85,570,514

Liabilities and Net Assets

Liabilities	2001	2000
Accounts Payable	\$1,441,276	\$1,278,989
Line of Credit	0	747,537
Current Maturities of Long-Term Debt	229,370	8,901,797
Accrued Payroll & Other	4,463,654	3,212,899
Unearned Tuition & Fees	1,234,817	776,855
Interest Payable	456,553	597,903
Long-Term Debt	30,979,511	11,183,533
Government Refundable Advances	3,594,219	3,663,108
Other Refundable Advances	156,731	156,731
Annuities Payable	2,908,690	115,745
Total Liabilities	45,464,821	30,635,097

Net Assets	2001	2000
Unrestricted	41,805,355	42,489,249
Temporarily Restricted	8,288,910	5,935,770
Permanently Restricted	7,864,924	6,510,398
Total Net Assets	57,959,189	54,935,417

Total Liabilities and Net Assets	\$103,424,010	\$85,570,514
---	----------------------	---------------------

Annual Fund Donors

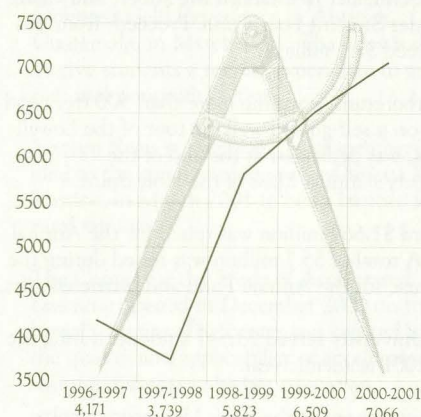

Annual Fund

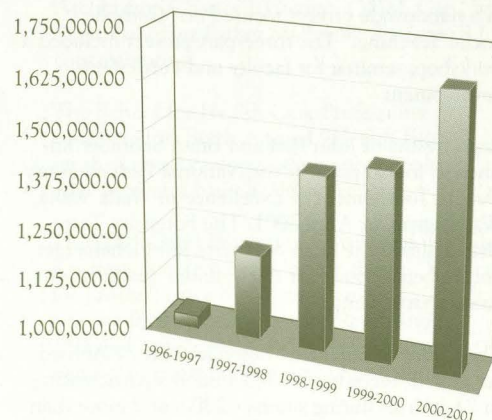

President's Council Membership

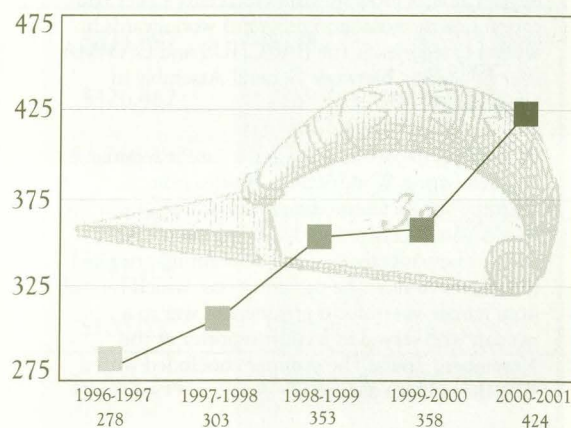

HIGHLIGHTS

Regis University received a gift from the estate of Claire Schneider to establish the Albert and Claire Schneider Student Loan Fund. Proceeds from this gift exceed \$1.1 million.

The Arboretum, featuring more than 500 trees and shrubs on a self-guided walking tour of the Lowell campus, was dedicated at the end of the University's annual Mass of the Holy Spirit.

A record \$1.669 million was raised for the Annual Fund. A total of \$5.7 million was raised during the fiscal year, for the Annual Fund and restricted gifts.

Regis University served 13,547 students during the 2000-2001 academic year.

Forty-six percent of the Regis University faculty and staff made a gift to the Regis University Annual Fund in the 2000-2001 fiscal year. This is the highest participation rate of faculty and staff giving at any of the Colorado institutions of higher education.

Regis University received a grant to participate in a nationwide project focused on "Catholic Social Teaching." The three-part project included a workshop, seminar for faculty and curriculum development.

Regis freshmen John Rief and Brian Schrader finished in fourth place at the National Parliamentary Debate Tournament of Excellence in Walla Walla, Washington, in April 2001. The Forensics Team also qualified the team of juniors Jon Eichelberger and Robert Spomer for the national qualification-based tournament.

The Office of Summer Session and Study Abroad set growth records with 383 students participating in 73 courses during summer 2000, and more than 50 students went on travel learning trips through Europe and the Front Range. More than 270 kids and 130 teachers, including one from Egypt, attended academic camps at Regis in summer 2001.

Regis' Choices program (the University's peer education health promotion program) won awards in several categories at the BACCHUS and GAMMA Peer Education Network General Assembly in November 2000.

The history department's popular junior seminar "Remembering World War II: Stories from Wartime" again featured men and women from the World War II generation discussing their experiences. Many members of the community attended the classes to hear the presentations, which ranged from female veterans to prisoners of war to a woman who served as a court reporter at the Nuremberg Trials. The seminar concluded with a WWII-era USO dance.



Edwin J. Feulner, Jr., '63



Lonnie Porter

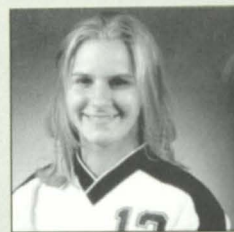

Diana DiMatteo, '00



Victoria McCabe



Joanne Karpinski



Adolfo Perez Esquivel

Former Regis University Trustee and alumnus Edwin J. Feulner, Jr., '63, was named one of the 50 most powerful people in politics in the farewell issue of *George* magazine. Feulner, is president of The Heritage Foundation in Washington, D.C.

Alumnus James Garcia, '84, was named by Pope John Paul II to receive the Cross Pro Ecclesia et Pontifice, or Cross for the Church and Pontiff, for his service to the Church. Created in 1888, it is one of the highest honors the pope can bestow on an individual.

Lonnie Porter, head men's basketball coach at Regis for 24 seasons, was inducted into the Colorado Sports Hall of Fame on March 1, 2001. He is the all-time-winningest coach in Colorado collegiate men's basketball history, and reached the 400-victory plateau last season.

The Regis University women's soccer team won the Rocky Mountain Athletic Conference Tournament and ranked 21st in the final NSCAA poll. Senior Diana DiMatteo signed a professional contract with the W-League Mile High Mustangs.

The Regis University volleyball team reached the NCAA II Regional tournament for the eighth straight year and completed the season with a 22-10 record. Junior Renee Faubion was named All-Southwest Region and Second Team All-American.

Victoria McCabe, director of the Freshman Commitment Program, was honored by the Holocaust Awareness Institute for her efforts in teaching lessons of the Holocaust, tolerance and understanding.

A book by Carol Marwitz, a portfolio specialist in SPS, titled "Naming the Winds: A High Plains Apprenticeship" was published.

A book by Joanne Karpinski, associate professor of English, was nominated as one of the top academic books of the '90s in a readers' poll conducted by *Lingua Franca*, the review of academic life. "Critical Essays on Charlotte Perkins Gilman" was published in 1992.

New Ventures became a separate not-for-profit corporation of Regis University, rather than an office of the University, and moved off campus to allow space to grow. New Ventures is a wholly owned, not-for-profit entity of Regis University with its own board of directors.

Adolfo Perez Esquivel, 1980 Nobel Peace Laureate, led the PeaceJam Youth Conference at Regis, February 24-25, 2001.

More than 125 alumni, students and staff volunteered for the Alumni for Others Easter Basket drive and filled more than 400 baskets for children in St. Ignatius Loyola School and Parish and Escuela de Guadalupe School.

Dennis Gallagher, '61, a communication assistant professor, received the Media Ecology Association's Jacques Ellul Award for Outstanding Activism in May 2001.

Thirteen nursing students spent their spring break working on the Wind River Reservation in Ethete, Wyoming, conducting health promotion education classes for students in kindergarten through third grade.

Nationally known ethics scholar the Rev. William J. Byron, S.J., joined the Alumni Forum/Breakfast for a discussion on "Business Ethics and the Common Good" in September 2000.

An impressive array of guest speakers from around the world highlighted the third annual gathering of the Denver chapter of the Gerard Manley Hopkins, S.J., Society, at Regis in March 2001.

The University's Institute on the Common Good brought Rabbi Michael Lerner, author of "Spirit Matters," to Regis in October 2000. Lerner, founder and editor of *TIKKUN* magazine, a bimonthly Jewish critique of politics, culture and society, presented a forum exploring the role of God and religion in the presidential race.



Dennis Gallagher, '61



Rev. William J. Byron, S.J.



Rabbi Michael Lerner

Eight students in the Master of Nonprofit Management program participated in a Service Oriented Field Experience in Antigua, Guatemala, in March 2001. The class is designed to give students a service experience in an international nonprofit setting.

Sixteen Regis students and staff members traveled to the small mining town of Nueva Rosita, Mexico, in March 2001 to build latrines for 20 rural families.

The Center for the Study of Accelerated Learning opened in December 2000 on the Lowell campus. The center was created to study the quality and applicability of accelerated learning formats in higher education.

The women's basketball and softball teams earned berths in their respective Rocky Mountain Athletic Conference tournaments.

More than 2,000 juniors and seniors from all five Catholic high schools in the Denver Archdiocese attended a joint Mass at Regis, presided over by Archbishop Charles J. Chaput, O.F.M. Cap., with Regis President Father Michael J. Sheeran, S.J., concelebrating.

The School for Health Care Professions conducted its Sixth Annual 9Health Fair on the Lowell campus, offering free health education and basic health screenings.

The 2001 Great Women of Spirit Week included a variety of activities under the theme "Women for Justice/Justice for Women" in May 2001. It was the fifth annual event for Regis, and is designed to recognize and honor the many significant contributions made by women.

Regis University Gift Summary

Source	Donors		Annual		Restricted		Total	
	1999-2000	2000-2001	1999-2000	2000-2001	1999-2000	2000-2001	1999-2000	2000-2001
Alumni	4,554	5,018	\$665,620	\$787,688	\$82,607	\$523,697	\$748,227	\$1,311,385
Parents	902	955	\$188,504	\$283,258	\$79,950	\$126,462	\$268,454	\$409,720
Friends	1,097	1,224	\$114,101	\$120,947	\$529,912	\$2,266,382	\$644,013	\$2,387,329
Corporations	347	376	\$279,945	\$277,900	\$186,800	\$374,598	\$466,745	\$652,498
Foundations	45	63	\$155,084	\$199,269	\$495,616	\$692,105	\$650,700	\$891,374
Jesuits	1	2		\$500	\$100,000	\$100,000	\$100,000	\$100,500
TOTALS	6,946	7,638	\$1,403,254	\$1,669,562	\$1,474,885	\$4,083,244	\$2,878,139	\$5,752,806

Only gifts actually received are reported above; pledge amounts outstanding are not included.

Honor Roll of Donors

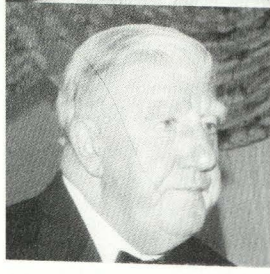
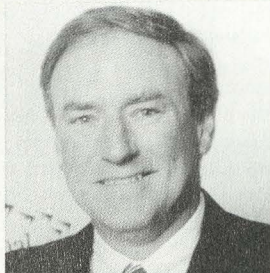

President's Council

Life Members

The Dominic Pantanella, S.J./Mother
Pancratia Bonfils, S.L. Society
\$50,000 and above Lifetime Support

*Dominic Pantanella, S.J., 1883-1884,
1884-1888, first president of Sacred
Heart College and builder of Main
Hall. Mother Pancratia Bonfils, S.L.,
1891-1915, foundress and first
superior and director, who chose the
site and erected the Administration
Building at Loretto Heights College.*

Anonymous

Mr. Theodore J. Barth, Jr.
Mr. and Mrs. John P. Box
Mr. and Mrs. Edmund J. Boyce, Jr.
Mr. + and Mrs. Max G. Brooks
Mr. and Mrs. James W. Bruskotter, Sr.
Mr. and Mrs. Henry S. Burdick
Mrs. Carolyn R. Byrne
Mr. and Mrs. Howard R. Cherne
Mr. and Mrs. Peter H. Coors
Mr. and Mrs. Hanley Dawson III
Mr. and Mrs. William T. Diss
Dr. and Mrs. William L. Doig
Miss Marie Eleanor Doyle +
The Honorable + and
Mrs. John J. Dunn

Mr. and Mrs. William J. Fortune
Mr. and Mrs. A. James Gallagher, Jr.
Mr. and Mrs. Donald E. Gallegos
Mr. and Mrs. Michael P. Glinsky
Dr. and Mrs. Cornelius E. Gorman
Mr. and Mrs. Bill H. Hall
Mr. and Mrs. Edward F. Hanifen
Mr. Martin T. Hart
Mr. and Mrs. Doyle Hartman
Mr. and Mrs. John J. Hurley
Mr. and Mrs. Walter F. Imhoff
Mr. and Mrs. Donald P. Kelly
Mr. and Mrs. Stanton R. Kramer
Mr. Martin P. Lascor
Mr. and Mrs. Lawrence U. Luchini
Mr. Vincent J. Lutz
Mr. and Mrs. John W. Madden, Jr.
Mr. and Mrs. Robert J. Malone
Mrs. Laura K. McGrath
Mr. Richard A. McGrath
The Honorable Thomas J. Mescall
Mr. and Mrs. Larry A. Mizel
Mr. and Mrs. Rex Monahan
Mrs. Hanna R. Nevin
Mr. and Mrs. Michael D. Nevin
Miss Sheila M. Nevin
Mrs. Alice G. Newland
Mr. and Mrs. William M. Newland
Mr. and Mrs. Aldo G. Notarianni
Mr. and Mrs. John F.
O'Shaughnessy, Jr.

Mr. and Mrs. W. Robert Pattridge
Mr. and Mrs. Severen M. Pedersen
Mr. and Mrs. Victor A. Perrella
Mr. and Mrs. Harry V. Quadracci
Mr. and Mrs. George E. Reid
Mr. and Mrs. John V. Saeman II
Mrs. Ann M. Shanley
Mr. William E. Shanley, Jr.
Mrs. Ann J. Shiely
Mrs. Norma Davis Smith
Mr. and Mrs. Christopher Stewart

Dr. and Mrs. Thomas J. Tracy, Sr.
Mr. and Mrs. Harry A. Trueblood, Jr.
Mr. and Mrs. Javier R. Uribe
Mrs. Maxine Vestal
Dr. and Mrs. Arthur B. Vialpando
Mr. and Mrs. James B. Wallace

The Richard F. Ryan, S.J./Francis
Marie Walsh, S.L. Society
\$25,000 to \$49,000 Lifetime Support

*Richard F. Ryan, S.J., 1953-1967,
the "great builder" of Regis College:
O'Connell and DeSmet residence
halls, the Field House, the Student
Center, and Dayton Memorial
Library. Francis Marie Walsh, S.L.,
1946-1964, builder of the Center for
Performing Arts, the library, art stu-
dio, and three residence halls at
Loretto Heights College.*

Anonymous

Mr. John Atencio
Mr. and Mrs. Naim Aweida
Mr. and Mrs. Edward R. Beauvais
Mrs. Rita E. Bell
Mr. + and Mrs. Robert J. Boland
Mr. William M. Bradt
Mr. Charles F. Brown
Mr. and Mrs. Richard N. Cabela
Mr. and Mrs. Richard O. Campbell
Dr. and Mrs. David R. Close
Mr. and Mrs. John J. Conway
Dr. and Mrs. Francis V. Cook
Mr. and Mrs. Jerry J. Coursey, Jr.
Mr. and Mrs. John V. Crowe
Mr. and Mrs. Robert E. Deline
Mr. + and Mrs. Edward J. Dempsey
Mr. and Mrs. John G. Dwan
Mr. and Mrs. William J. Elsner
Mrs. Marianne T. Evans
Dr. and Mrs. Edwin J. Feulner, Jr.
Mr. David J. Figuli
Mr. and Mrs. Robert F. Fiori
Mr. and Mrs. James F. Fitzgerald, Sr.
Mr. Paul J. Foley, Jr.
Mr. and Mrs. Joseph D. Freund
Mr. and Mrs. Charles P. Gallagher
Miss Blythe K. Gorman
Mr. and Mrs. Michael D. Groshek
Mrs. Jan Buckley Hart
Mr. William T.O. Hart
Mr. and Mrs. John W. Hartmeyer
Mr. and Mrs. Danforth E. Holley
Mrs. Jane T. Holley
Mr. and Mrs. Michael E. Hora
Mr. and Mrs. William B. Houston
Dr. and Mrs. Tai-Dan Hsu
Mr. Max M. Jonke
Mr. Joseph D. Keating
Mr. and Mrs. William J. Keller
Mr. and Mrs. John M. Kelly, Jr.
Mr. Jeffrey J. Lee
Mr. and Mrs. Jerald W. Lowry, Sr.
Dr. and Mrs. Thomas J. Luttenegger
Mr. and Mrs. Frank P. Maggio
Mr. and Mrs. Pasquale L.
Marranzino, Jr.
Mr. Leon V. Mason
Ms. R. Linda McCaul
Mr. and Mrs. Joseph P. McConaty
Mr. and Mrs. Richard D.
McCormick

Mrs. Jean F. McDaniel
Mr. and Mrs. James M. McNamee
Mr. and Mrs. William J. Meurer
Mr. and Mrs. John R. Moran, Jr.
Ms. Paula A. Morgan
Mr. and Mrs. Harry B. Mosgrove
Mr. and Mrs. Bruce C. Neale
Dr. and Mrs. Walter L. O'Hayre
Mr. Vincent C. Paris
Mr. and Mrs. Frederick J. Pattridge
Mr. and Mrs. Rankin P. Peck, Jr.
Mr. and Mrs. Donald W. Phillips
Mrs. Muriel S. Phipps
Mr. and Mrs. Lawrence T. Riordan
Mr. and Mrs. Richard L. Robinson
Mr. Michael J. Scherr
Mr. and Mrs. Vincent N. Schmitz
Mr. and Mrs. Gene W. Schneider
Mr. and Mrs. Eric D. Siler
Mr. and Mrs. Paul J. Siler
Mr. and Mrs. Vassilius Sirpolaidis
Mrs. Margaret B. Smith
Mr. and Mrs. Albert L. Staerkel
Mrs. Alma E. Straw
Mr. and Mrs. James D. Styers
Mrs. Beverly H. Sweeney
Mr. and Mrs. T. Raber Taylor
Mr. and Mrs. Vernon F. Taylor, Jr.
Mr. and Mrs. Andrew H. Tompkins
Mr. John B. Trueblood
Mr. and Mrs. Sean H. Tynan
Mr. and Mrs. Joseph E. Wagner
Dr. and Mrs. Hugo P. Weber, Jr.
Mrs. Anne H. Weckhaugh
Mr. Arthur T. Welch
Mrs. Rosemary Willson
Dr. and Mrs. + Roland J. Zarlengo

Annual Members

The Robert M. Kelley, S.J. Circle
\$10,000 and above Annual Support

*Robert M. Kelley, S.J., 1920-1926,
1935-1942, builder of Carroll Hall
and first president of the renamed
Regis College.*

Mr. and Mrs. Edward R. Beauvais
Mr. and Mrs. John P. Box
Mr. and Mrs. Edmund J. Boyce, Jr.
Mrs. Carolyn R. Byrne
Mr. and Mrs. Richard N. Cabela
Mr. Donald F. Dillon
Mr. and Mrs. George W. Egermayer, Jr.
Mr. and Mrs. William J. Fortune
Mr. and Mrs. Charles P. Gallagher
Mr. and Mrs. Donald E. Gallegos
Mr. and Mrs. Michael P. Glinsky
Dr. and Mrs. Cornelius E. Gorman
Miss Blythe K. Gorman
Mr. and Mrs. Larry W. Hambly
Mr. Martin T. Hart
Mr. and Mrs. Doyle Hartman
Mr. and Mrs. Michael E. Hora
Dr. and Mrs. Tai-Dan Hsu
Mr. and Mrs. John J. Hurley
Mr. and Mrs. Paul Kelly
Mr. and Mrs. Stanton R. Kramer
Mr. and Mrs. Lawrence U. Luchini
Mr. Vincent J. Lutz
Mr. and Mrs. James M. McNamee
Mr. and Mrs. Timothy J. Morin
Ms. Paula A. Morgan

Dr. and Mrs. Walter L. O'Hayre
Mr. and Mrs. W. Robert Pattridge
Mr. and Mrs. Victor A. Perrella
Mr. and Mrs. Harry V. Quadracci
Mr. and Mrs. George E. Reid
Mr. and Mrs. Ralph R. Russo
Mr. and Mrs. Vincent N. Schmitz
Mrs. Alma Straw
Mr. and Mrs. Harry A. Trueblood, Jr.
Mr. John B. Trueblood
Mr. and Mrs. Sean H. Tynan
Mr. and Mrs. Joseph E. Wagner
Dr. and Mrs. Hugo P. Weber, Jr.

The Mother Mary Eustachia Elder,
S.L. Circle
\$5,000 to \$9,999 Annual Support

*Mother Mary Eustachia Elder, S.L.,
1925-1929, leader of the efforts to
build Pancratia Hall and to gain
accreditation for Loretto Heights
College.*

Anonymous

Mr. and Mrs. Edward S. Adams, Sr.
Mr. and Mrs. Thomas J. Albanese
Ms. Sue Anschutz-Rodgers
Mr. Theodore J. Barth, Jr.
Mr. and Mrs. Bruce J. Bocina
Mr. William M. Bradt
Mr. Richard K. Brown
Mr. and Mrs. Howard R. Cherne
Mr. and Mrs. John J. Conway
Mr. and Mrs. Peter H. Coors
Mr. + and Mrs. Edward Dempsey
Miss Marie E. Doyle +
Mr. and Mrs. John G. Dwan
Mr. Sam C. Eccher
Mr. and Mrs. A. James Gallagher, Jr.
Mr. and Mrs. Steven T. Halverson
Mr. and Mrs. Edward F. Hanifen
Mr. and Mrs. John M. Kelly, Jr.
Mr. and Mrs. David J. Long, Jr.
Mr. and Mrs. Rex Monahan
Mr. and Mrs. Harry B. Mosgrove
Mr. Paul L. Newman
Mr. and Mrs. Rankin P. Peck, Jr.
Mr. and Mrs. Donald W. Phillips
Mr. and Mrs. Richard L. Robinson
Ms. Mary F. Romano
Mrs. Katherine W. Schomp +
Mr. and Mrs. Bert F. Selva
Mr. and Mrs. Vassilius Sirpolaidis
Ms. Margaret Stookesberry
Mr. and Mrs. James D. Styers
Mr. and Mrs. Vernon F. Taylor, Jr.
Mr. and Mrs. Joseph P. Vowells
Mr. and Mrs. Kenneth V. Zalin

The John J. Brown, S.J. Circle
\$2,500 to \$4,999 Annual Support

*John J. Brown, S.J., 1899-1903,
1906-1920, first American-born
president (Sacred Heart College).*

Anonymous

Mr. and Mrs. Michael Anderson
Mr. and Mrs. James R. Andrews
Mr. and Mrs. Mark G. Baumann
Mr. and Mrs. Wayne T. Biddle
Mr. + and Mrs. Robert J. Boland
Dr. Norman E. Brinkhaus

Regis University wishes to recognize all persons and organizations who invested in the continued advancement of the University through financial contributions made from May 1, 2000, to April 30, 2001. Only donors whose gifts arrived at the University by April 30, 2001, are listed here. Every attempt has been made to list our contributors completely and accurately. If you detect an error, please call Gina Leyba at (303) 458-3542.

- Mr. Charles F. Brown
 Mr. and Mrs. Richard O. Campbell
 Dr. Leslie Capin
 Mr. and Mrs. Patrick J. Condon
 Mr. and Mrs. John V. Crowe
 Mr. and Mrs. William T. Diss
 Mr. and Mrs. Frank L. Donovan
 Dr. Frances Finnegan
 Ms. Ruth B. Froling
 Mr. and Mrs. Michael D. Groshek
 Mr. and Mrs. John W. Hartmeyer
 Ms. Debra Herz
 Mr. Michael F. Imhoff
 Mr. and Mrs. Walter F. Imhoff
 Mr. and Mrs. James F. Jagger
 Mr. and Mrs. John E. Kenny, Jr.
 Mr. and Mrs. Duane V. Larson, Jr.
 Dr. and Mrs. Thomas J. Luttenegger
 Mr. Richard F. Lutz
 Mr. and Mrs. Richard V. Lynch, Jr.
 Mr. and Mrs. Pasquale L. Marranzino, Jr.
 Mr. and Mrs. Fred E. Martin
 Mr. and Mrs. Franklin W. McCann
 Mr. and Mrs. William J. Meurer
 Mr. and Mrs. Bruce C. Mounsey
 Ms. Gael G. Moyers
 Mr. and Mrs. Charles J. Murphy, Sr.
 Mr. and Mrs. Frederick J. Patridge
 Mr. and Mrs. James R. Prall
 Dr. and Mrs. Anthony R. Richardson
 Dr. and Mrs. Norbert A. Roughton
 Mr. and Mrs. Thomas J. Sauer
 Mr. Michael J. Scherr
 Mr. and Mrs. Robert L. Schroeder
 Mr. and Mrs. Philip J. Sharkey
 Mr. and Mrs. John S. Spence, Jr.
 The Spence Family
 Mr. and Mrs. Randall J. Spierings
 Mr. and Mrs. Russell J. Suter
 Mr. William E. Taylor and
 Ms. Alicia Leppert
 Mr. and Mrs. James B. Wallace
 Mr. and Mrs. David E. Wilbur, Jr.
 Mr. and Mrs. William J. Wittchger
- The Member Circle**
 \$1,000 to \$2,499 Annual Support
- Anonymous
 Mr. and Mrs. James F. Abts
 Mr. and Mrs. John T. Alenius
 Mr. and Mrs. John H. Alexander, Jr.
 Mrs. Susan G. Ashby
 Mr. and Mrs. Willis G. Ashby
 Dr. and Mrs. Bernard C. Baier
 Dr. Catharyn A. Baird and
 Honorable Robert H. Russell
 Mr. and Mrs. Patrick D. Barron
 Mr. and Mrs. William P. Barulich
 Mr. Al Bellio
 Dr. and Mrs. James A. Benzmilller
 Mr. and Mrs. Emil W. Bierkle
 Mr. and Mrs. Thomas L. Bindley
 Mr. and Mrs. Robert F. Biolchini
 Mr. and Mrs. Frank E. Blatter
 Mr. Henry C. Blum, Jr.
 Mr. Philip F. Bobersmidt
 Mr. and Mrs. Joseph H. Bocuzzi
 Mr. and Mrs. Timothy L. Brake
 Mr. and Mrs. D. Paul Brocker
 Mr. Patrick D. Broe
 Mr. and Mrs. James N. Brown
 Miss Pamela A. Brown
- Mr. and Mrs. Robert F. Browne
 Mr. and Mrs. W. Joseph Bruckner
 Mr. and Mrs. James W. Bruskotter, Sr.
 Mr. and Mrs. Daniel Buda
 Ms. Stacia M. Buda
 Mr. and Mrs. Peter L. Bugbee
 Ms. Sheila R. Bugdanowitz
 Mr. and Mrs. Steven M. Bullard
 Mr. Thomas L. Burgett
 Mr. and Mrs. James P. Butler
 Mr. James E. Bye
 Mr. and Mrs. Liam Cafferkey
 Mr. and Mrs. David F. Carr
 Mr. John F. Carroll
 Mr. and Mrs. Thomas F. Cassell
 Mr. and Mrs. Claude C. Caylor
 Mr. and Mrs. Donald Chabot
 Mr. and Mrs. Hoonku Chung
 Mr. and Mrs. Dominic Cingoranelli, Jr.
 Mr. and Mrs. Morris S. Clark
 Mrs. Doris O. Clarke
 Mr. and Mrs. William B. Collister
 Mr. and Mrs. Michael R. Condon, Sr.
 Mr. and Mrs. Michael D. Crawford
 Mr. and Mrs. Leo P. Cremins, Jr.
 Mr. and Mrs. Kevin Crockett
 Mr. and Mrs. James P. Crowley
 Mrs. Helen B. Daly
 Mr. Dan Danielson
 Mr. Daniel B. Darling
 Mr. and Mrs. Hanley Dawson III
 Mrs. Betty P. Day
 Mrs. Rita Lung Deiss
 The Honorable James J. Delaney
 Mr. and Mrs. Robert E. Deline
 Mr. Eugene A. Dell and Ms. Carol Gallo
 Mr. John P. Delohery
 Mr. and Mrs. Cortlandt S. Dietler
 Mr. and Mrs. William L. Doig
 Mrs. James V. Donoghue
 Dr. and Mrs. Warren C. Dorlac
 Dr. and Mrs. Stephen C. Doty
 Dr. and Mrs. Michael E. Dunn
 The Honorable + and
 Mrs. John J. Dunn
 Ms. Ann T. Dwan
 Mr. and Mrs. Thomas E. Ellison, Jr.
 Dr. and Mrs. Thomas A. Emmet
 Dr. and Mrs. Humberto S. Enriquez
 Mr. and Mrs. John R. Etkorn
 Mrs. Marianne T. Evans
 Mr. and Mrs. Douglas M. Fain
 Dr. and Mrs. Philip D. Farley
 Mrs. Georgiana Feely
 Mr. and Mrs. Roy Ferrari
 Dr. and Mrs. Frederick R. Ferron
 Dr. and Mrs. Edwin J. Feulner, Jr.
 Mr. and Mrs. Edwin J. Feulner III
 Mr. and Mrs. Robert F. Fiori
 Mr. Gary R. Flatau
 Mr. and Mrs. Stephen H. Foster
 Ms. Jacqueline K. Freudenstein
 Ms. Linda U. Fritzsche
 Mr. and Mrs. Donald E. Fuerst
 Dr. and Mrs. Juan F. Gaido
 Mr. and Mrs. Jerry M. Gallegos
 Mr. John P. Gargulak
 Mr. and Mrs. John F. Gehrke
 Mr. and Mrs. Romeo C. Gervasini
 Mr. and Mrs. Thomas E. Giroux
 Mr. and Mrs. Gary E. Goodman
 Miss Blythe K. Gorman
 Mr. and Mrs. Michael F. Grace
- Mr. Robert D. Gray
 Mr. and Mrs. David J. Habib, Jr.
 Mrs. Nancy W. Harding
 Mrs. Gaylene Harris
 Mrs. Jan B. Hart
 Mr. William T. O. Hart
 Mr. Daniel T. Hatstrup
 Mr. Charles G. Hauber
 Mr. Jerrold G. Hauptman
 Mr. and Mrs. James M. Havel
 Mr. and Mrs. Robert C. Hawk
 Mr. and Mrs. Edward B. Heiman
 Mr. and Mrs. Eric D. Hemmer
 Mr. James G. Hermann and
 Ms. Paula R. Scirati
 Mr. and Mrs. John P. Hickey
 Mr. C. Franklin Hight
 Mr. and Mrs. A. Barry Hirschfeld, Sr.
 Mr. and Mrs. Richard L. Hodges
 Mr. and Mrs. William J. Hollander
 Mr. and Mrs. Thomas T. Hoogerwerf
 Ms. Jenyce W. Houg and
 Mr. Jerry Brown
 Mr. and Mrs. Michael E. Hoversen
 Mr. James R. Howell
 Mr. Chun-Ming Hsiao
 Ms. Sarah F. Huisking
 Dr. and Mrs. William J. Husson
 Mr. Jake Jackson
 Mr. and Mrs. Winfred O. Jacobs
 Mr. and Mrs. Howard A. Jarrett
 Mr. Glenn R. Jones
 Mrs. Grace H. Jordan
 Dr. and Mrs. Robert E. Kaffer
 Mr. and Mrs. John W. Kancir
 Dr. Joanne B. Karpinski
 Dr. and Mrs. Michael J. Kellogg
 Mr. and Mrs. Robert C. Kelly
 Dr. and Mrs. Richard J. Kenme
 Mr. and Mrs. Thomas R. Kennedy
 Mr. and Mrs. Leo E. Kimmett
 Mr. and Mrs. Harold C. Klausner
 Mr. and Mrs. Harold J. Kloosterman
 Mr. and Mrs. Joseph R. Kloppenberg
 Mr. and Mrs. Lawrence T. Kurlander
 Mr. Timothy D. and
 Dr. Patricia A. Ladewig
 Mr. and Mrs. Joseph C. Lane
 Ms. Toni E. Larson
 Mr. and Mrs. Darrel W. Lathrop
 Mr. and Mrs. Kevin D. Leahy
 Dr. and Mrs. Edward G. LeMire
 Mr. and Mrs. E. Don Lewis, Jr.
 Mr. and Mrs. William J. Lewis
 Mr. and Mrs. Ivan J. Linnebur
 Mr. and Mrs. David J. Long III
 Mr. and Mrs. Ralph B. Long, Jr.
 Mr. and Mrs. Carmel Lopez
 Mr. and Mrs. Jerald W. Lowry, Sr.
 Mrs. Esther M. Luben
 Mr. and Mrs. James R. Lynch
 Ms. Bertha V. Lynn and
 The Honorable Lawrence J. Naves
 Mr. and Mrs. James M. Lyons
 Mr. and Mrs. Jack A. MacAllister
 Mr. and Mrs. William W. MacMillan
 Dr. and Mrs. Gilbert B. Maestas
 Mr. and Mrs. Frank P. Maggio
 Mr. Robert C. Maich
 Dr. and Mrs. Joseph T. Majewski
 Mr. Regis P. Malloy
 Mr. and Mrs. Robert J. Malone
 Mr. and Mrs. Richard J. Mancuso
- Mr. and Mrs. Vincent A. Mangus
 Ms. Marjorie L. Mara
 Mr. and Mrs. Robert L. Marolda
 Mr. and Mrs. James W. Marten
 Mr. and Mrs. Michael D. Martin
 Mr. Leon V. Mason
 Mr. Adam W. Mattingly
 Dr. Victoria A. McCabe
 Mr. and Mrs. J. Barry McCallan
 Mr. Charles B. McCormick, Jr.
 Mr. and Mrs. James C. McCormick
 Mr. and Mrs. Richard D. McCormick
 Mrs. Jean F. McDaniel
 Mr. and Mrs. Leo S. McGee
 Mr. and Mrs. Peter H. McGuire
 Mr. Jack A. McKinnon, Jr.
 Mr. M. Kevin McLaughlin
 Mrs. Margie Z. McNamara
 Dr. and Mrs. David J. Meiners
 Ms. Camille E. Meyer
 Mr. and Mrs. Daniel J. Mihelich
 Mr. and Mrs. Timothy J. Miller
 Mr. and Mrs. Chad E. Milton
 Mr. and Mrs. Scott Monahan
 Mr. and Mrs. John R. Moran, Jr.
 Mr. and Mrs. James E. Morris
 Mr. and Mrs. Ronald W. Moschel
 Mr. and Mrs. + Lynn E. Mote
 Mr. and Mrs. Aidan I. Mullett, Jr.
 Mr. and Mrs. John M. Murphy, Jr.
 Mr. and Mrs. Raymond D. Nass
 Mr. and Mrs. Eugene A. Neuwirth
 Mrs. Hanna R. Nevin
 Mr. Mark E. Nevins
 Mr. and Mrs. Marvin E. Nevins
 Mr. and Mrs. Frank W. Newton
 Mr. and Mrs. Richard M. Nortnik
 Mr. and Mrs. Aldo G. Notarianni
 Mr. and Mrs. Christopher J. O'Donnell
 Mr. and Mrs. David E. O'Hayre
 Mr. and Mrs. Kenneth Okenquist
 Mr. and Mrs. Robert F. O'Loughlin
 Mr. and Mrs. Robert J. Orth
 Mr. and Mrs. David C. Parlapiano
 Mr. Ricardo M. Patton
 Mr. and Mrs. John B. Peabody
 Mr. Keith J. Peetz
 Sr. Lydia M. Peña, S.L.
 Mr. and Mrs. Jordan H. Perlmutter
 Dr. Richard L. Petritz
 Mr. + and Mrs. James L. Pietig
 Dr. and Mrs. Ira L. Plotkin
 Dr. and Mrs. J. Kenneth Poggenburg, Jr.
 Mr. and Mrs. Roger L. Pomainville
 Mr. and Mrs. Daniel J. Pradel, Sr.
 Commander Gary E. Prose, D.D.S.
 Mr. and Mrs. Thomas A. Quadracci
 Mr. and Mrs. George J. Reinert
 Peggy and Scott Reynolds
 Mr. and Mrs. Terrence E. Reynolds
 Dr. and Mrs. Thomas E. Reynolds
 Mr. and Mrs. Gregory B. Rice
 Miss Mary Philomena Ridgway
 Mr. and Mrs. Michael J. Riley
 Mr. Claude G. Rives IV
 Mrs. Betty L. Robertson
 Mr. and Mrs. Richard L. Robinson
 Dr. and Mrs. Richard A. Rock, Sr.
 Mr. Gary E. Rohr and
 Ms. Beth A. Alger-Rohr
 Mr. and Mrs. Richard E. Rokosz
 Mr. and Mrs. Walsh Rollins
 Mr. and Mrs. Christopher S. Rothlis
- Mr. and Mrs. E. James Ruybal
 Mrs. Rosemary G. Ryan
 Mr. and Mrs. John V. Saeman III
 Mr. and Mrs. John V. Saeman II
 Mr. and Mrs. Marshall C. Sale
 The Reverend Charles J. Salmon
 Mr. Allan L. Samson
 Dr. and Mrs. Eugene Sassano
 Mr. and Mrs. John F. Sauer
 Mr. and Mrs. Mark J. Sawko
 Mr. and Mrs. Richard M. Schafbuch
 Ms. Barbara J. Schroeder
 Mrs. Carolyn J. Schutte
 Dr. Allan L. Service and
 Ms. Esther R. Mills
 Ms. Eirene G. Shields
 Mrs. Helen Clare Sillstrop
 Dr. J. Martin Sipos
 Mr. and Mrs. John A. Smith
 Mr. Timothy R. Smith
 Mr. Michael Snow
 Mr. and Mrs. Mark A. Sonderen
 Mr. Jerry Spainhower
 Mr. and Mrs. Jack S. Spence
 Ms. Penelope Dempsey St. John
 Dr. William R. St. John
 Mr. and Mrs. Albert L. Staerkel
 Mrs. Katharine H. Stapleton
 Mr. and Mrs. Kurt C. Steckbeck
 Mr. and Mrs. Chester J. Stefan
 Mr. Al J. Stenger
 Mr. and Mrs. Thomas J. Stephens
 Mr. Richard H. Stevens
 Mr. and Mrs. Christopher Stewart
 Mr. Michael C. Stokes and
 Ms. Patricia L. Wendling
 Mr. and Mrs. Paul H. Styers
 Mr. and Mrs. Douglas W. Sundby
 Dr. and Mrs. Stephen C. Telatnik
 Mr. and Mrs. M. Edward Timmins
 Mr. and Mrs. James R. Tobin, Jr.
 Mr. Michael E. Trauscht
 Mr. and Mrs. Andrew L. VanDerslice III
 Mrs. Sheila A. Venezia
 Mr. and Mrs. D. Randolph Waesche
 Dr. Diane M. Wagner
 Mr. and Mrs. Robert J. Wallace
 Mr. William Walters
 Dr. and Mrs. Harold J. Wanebo
 Mr. and Mrs. Ned M. Webber
 Mrs. Joseph C. and Carol J. Weber
 Mr. Tien-Chi Wei and Ms. Kai-Li You
 Mr. and Mrs. Jeffrey A. Weiss
 Mr. and Mrs. James Wells
 Mr. and Mrs. Michael V. Wells
 Mr. and Mrs. Terence Welsh
 Mr. and Mrs. John M. Werner, Sr.
 Dr. Stephanie R. Wernig
 Mr. and Mrs. Stephen P. Werra
 Mr. and Mrs. William B. Wheeler
 Mr. and Mrs. R. Stephen Wintermann
 Mr. and Mrs. S. Lee Woodward
 Mr. Ronald A. Woolworth
 Mr. and Mrs. Kenneth R. Wright
 Mr. and Mrs. Frederick W. Wrightson III
 Dr. and Mrs. Ronald K. Yamamoto
 Mr. and Mrs. Arthur W. Zarlengo
 Mr. and Mrs. Robert J. Zarlengo
 Dr. and Mrs. + Roland J. Zarlengo
 Mr. and Mrs. Vincent A. Zarlengo

Directors of Regis

Gold Level (\$500-\$999)

Anonymous
Mr. and Mrs. William A. Albrecht
Mrs. Laurie H. Alire
Mr. Lee R. Anderson, Jr.
Mr. and Mrs. John M. Avery
Mr. John M. Barziza
Dr. Charlotte J. Bentley
Mr. and Mrs. Karl H. Blomgren
LTC and Mrs. George R. Boersig
Mr. and Mrs. Donald R. Booton
Sr. Mary P. Bruce, S.L.
Mr. and Mrs. C. Richard Byrne
Dr. and Mrs. C. Jeffrey Carlson
Mr. and Mrs. Vernon L. Case
Mr. and Mrs. Richard D. Casey
Dr. Cile Chavez
Mr. and Mrs. Charles Cindric
Mr. and Mrs. John T. Clark, Jr.
Mr. and Mrs. Daniel J. Coffey III
Mrs. Sharon A. Coffey
Mr. and Mrs. John F. Connors
Mr. and Mrs. Francis B. Corry
Mr. and Mrs. Henry Covillo, Jr.
Mr. and Mrs. George V. Coyne
Mr. Daren J. Crosby
Mr. and Mrs. Lonnie E. Crosby
Mr. and Mrs. Thomas A. Davidson
Mr. Steven L. Deeds
Mr. and Mrs. William J. DeLine
Dr. and Mrs. Colman L. Dell
Mr. and Mrs. Michael J. Dino
Mr. Michael P. and Dr. Nancy D. Dixon
Dr. and Mrs. Dieu T. Do
Mr. and Mrs. James Domenico
Ms. Delta L. Donohue
Mr. L. Thomas Dulaney, Jr.
Mr. and Mrs. Robert B. Dunn
Mr. Douglas A. Ebert
Dr. and Mrs. Lawrence F. Eisinger
Mr. John J. Erger
Mr. Robert L. Ertzkorn, Jr.
Mr. and Mrs. Roger L. Faubion
Mr. and Mrs. Thomas K. Figge
Mr. and Mrs. John Fogarty
Mrs. Victor Frenchmore
Mr. and Mrs. John R. Gallagher, Jr.
Mr. and Mrs. E. Lou Gallipeau
Mr. Robert T. Garrity III
Ms. Judy Kent Gervasini
Mr. and Mrs. Donald Gianone
Mr. and Mrs. John H. Giles
Mr. and Mrs. Charles Goldberg
Mr. Patrick F. Gormely
Mr. John T. Grace
Ms. Melanie Grant
Mrs. Karen Y. Grossaint
Mr. and Mrs. Robert A. Gryzmala
Dr. Christine C. Halaburka
Mr. and Mrs. David J. Hamilton
Mr. Michael J. Hanagan II
The Most Reverend Richard C. Hanifen
Mr. and Mrs. Fred Harris
Mr. and Mrs. N. Berne Hart
Mr. and Mrs. Charles J. Hausmann
Mr. and Mrs. James D. Hawkins
Mr. and Mrs. John E. Hayes
Ms. Anne R. Hearst
Mr. and Mrs. John Hempstead III
Ms. Kathryn M. Herffeldt

Mr. and Mrs. J. J. Hickert, Jr.
Mr. and Mrs. John P. Hollander
Mr. and Mrs. James W. Holthaus
Mr. and Mrs. Thomas G. Hombs
Mr. and Mrs. Ronald L. Hunter
Mr. and Mrs. William Huntington
Mr. and Mrs. Joseph D. Johnson
Mr. and Mrs. John Julius
Mr. and Mrs. Kevin M. Kearney
Dr. and Mrs. J. Michael Kelly
Mr. Hikaru Kitabayashi
Mr. and Mrs. Duane C. Knight
Mr. Robert B. Kuenster
Mr. Dean R. Laatt
Mrs. Katherine Lawrence
Mr. and Mrs. Thomas S. Lee
Mr. and Mrs. Fred A. Lengerich
Mr. and Mrs. F.J. Lippert, Jr.
Dr. and Mrs. Robert D. Lowry
Ms. Dana M. Lucero
Dr. and Mrs. Daniel R. Lucy
Mr. David L. Lunt
Dr. and Mrs. Doss O. Lynn
Ms. Laura A. Macias
Ms. Janice Marie
Mr. and Mrs. Jamey A. Mazzotta
Mr. and Mrs. James S. McClellan, Jr.
Mr. and Mrs. Robert E. McErlean
Mr. and Mrs. John F. McGovern
Mr. and Mrs. Larry McNatt
Mr. John J. McNeely
Mr. and Mrs. Christopher R. McNeill
Mr. Dean B. McPhail
Mr. and Mrs. Sean R. Miller
Mr. and Mrs. William A. Miller
Mr. and Mrs. Robert N. Mockler
Mr. and Mrs. Gary L. Morris
Mr. and Mrs. Darrell S. Mudd
Mr. and Mrs. Paul J. Nangle
Ms. Flossie M. O'Leary
Mr. and Mrs. Patrick J. Ormsby
Mr. and Mrs. Arthur E. Otten, Jr.
Ms. Mary K. Pacifico-Valley
Mr. and Mrs. Charles O. Pearcy
Mr. Robert T. Person, Sr.
Mr. and Mrs. Gregg W. Peter
Dr. and Mrs. Marvin D. Peyton
Mr. and Mrs. Robert M. Pfotenhauer
Mr. and Mrs. Harold K. Pickinpaugh
The Honorable and
Mrs. Leonard P. Plank
Mr. and Mrs. Gary L. Polidori
Mr. F. Leonard Pomponio
Mr. and Mrs. Gerald L. Powell
Mr. and Mrs. Joseph M. Press
Mr. and Mrs. Stuart Ratzlaff
Dr. Alice H. Reich and
Dr. Lee R. Shannon
Mr. and Mrs. Robert J. Reich
Mr. and Mrs. Kenneth L. Riney
Mr. and Mrs. Joseph L.G. Rios
Mr. and Mrs. Donald D. Robinson
Dr. and Mrs. Steven P. Runnings
Mr. and Mrs. Jeffrey A. Russell
Mr. and Mrs. C. James Saavedra
Mr. and Mrs. John C. Schmid
Dr. James R. Schoemer
Mr. Edward M. Scott
Mr. and Mrs. William E. Shanley, Jr.
The Honorable and
Mrs. Daniel J. Shannon, Jr.
Mr. W. Clark Shannon and
Ms. Jean Winegarden

Mr. J. Russell Shaw
Mr. and Mrs. Michael F. Sheahan
Mr. and Mrs. Terrence C. Sheehy
Mr. and Mrs. Marion F. Siedow
Mr. and Mrs. Philip L. Smith
Mr. Joe S. Soborik
Mrs. Kathleen H. Stabb
Mr. Matthew M. Stabb
Mr. and Mrs. Gene E. Steinke
Mr. and Mrs. Patrick Stevens
Mr. John M. Tarabino
Mr. + and Mrs. Donald C. Temme
Mr. and Mrs. Stephen Thompson
Dr. Barbara A. and
Mr. Richard L. Tschoepe
Mr. Donald F. Turner, Jr.
Dr. Martha Valentine-Rossing and
Mr. Phillip Rossing
Mr. and Mrs. Alfred Wall
Ms. Anne B. Wallin
Mr. and Mrs. John S. Wallner, Jr.
Mr. and Mrs. William J. Walsh
Mr. and Mrs. Andrew J. Waterman
Mrs. Melinda S. Wehrle
Mr. and Mrs. Gregory S. Wells
Mr. and Mrs. Joseph W. Wenger
Mr. and Mrs. Mark R. Weston
Mr. and Mrs. Fredrick M. White
Ms. Nancy A. White
Mr. and Mrs. Robert I. White
Dr. and Mrs. Thomas J. Wodniak
Mr. and Mrs. Daniel Wood
Mr. and Mrs. Eugene A. Wright
Mr. and Mrs. Dimitrios Zavradinou

Silver Level (\$300-\$499)

Anonymous
Mr. Antonio G. Abeita
Mr. and Mrs. Richard T. Andrews
Mr. Gerald A. Baer, Jr.
Mr. Larry R. Beardsley
Mr. and Mrs. Russell J. Beirich
Mr. and Mrs. Theodore Benavidez
Mr. Roland F. Biegler, Jr.
Dr. Emil M. Blasi
Mr. and Mrs. Edward V. Bonyak
Mr. and Mrs. Thomas W. Boucher
Mr. and Mrs. Monier A. Bowlus
Mr. Richard M. Boyd
Mr. Peter G. Brandt
Mr. and Mrs. C. Rodger Brown, Jr.
Mr. Paul C. Caldara
Mrs. Elizabeth L. Campbell
Mr. Scott Campbell
Mr. and Mrs. Jim Carabajal
Mr. John B. Carraher
Mr. and Mrs. R. Wayne Carter
Mr. Sam R. Cassio
Mr. and Mrs. Bernard E. Cawley
Mr. and Mrs. James T. Chamness, Jr.
Mr. and Mrs. Clarence R. Chapman, Sr.
Mr. and Mrs. Joseph L. Chopyak
Mr. and Mrs. Edward Clair, Sr.
Mr. and Mrs. William J. Clark, Jr.
Mr. and Mrs. Timothy J. Clifford
Ms. Elaine F. Cline
Ms. Margaret L. Cloonan
Ms. Robin Cochran
Dr. and Mrs. A. Benedict Cosimi
Dr. and Mrs. Jerome F. Costa

Mr. and Mrs. Michael Crowley, Jr.
Mr. and Mrs. Michael T. Crowley, Sr.
Mr. and Mrs. John E. Cunningham III
Mr. and Mrs. Michael A. Curran
Mr. and Mrs. Nicholas D'Amore
Mr. and Mrs. Daniel J. Dalpes
Mr. and Mrs. Robert P. Daly, Jr.
Mr. and Mrs. Keith Carney
Mr. and Mrs. Kenneth P. DeFrancia
Mr. and Mrs. Richard P. Delaney
Mr. and Mrs. James V. DiCroce
Mr. Dee W. Dilts
Mr. and Mrs. James K. Donaldson
Mr. and Mrs. Gregory J. Downey
Mr. and Mrs. James S. Doyle III
Mr. and Mrs. Louis V. Doyle
Mr. Paul E. Doyle, Jr.
Mr. and Mrs. Patrick T. Driscoll, Jr.
Mr. and Mrs. Jerry M. Durlam
Dr. and Mrs. William R. Earley
Dr. and Mrs. David H. Eby, Jr.
Mr. and Mrs. George H. Eckert
Mr. and Mrs. Jeffrey L. Fawcett
Mr. and Mrs. George C. Field
Mr. Patrick F. and
Dr. Maxine S. Finucane
Mr. and Mrs. Richard E. Fister, Jr.
Mr. and Mrs. Mark F. Fitzpatrick
Mr. and Mrs. Francis L. Flanagan
Mr. James R. Foley, Jr. and
Ms. Joanne Park-Foley
Mr. and Mrs. Kenneth D. Garry
Mr. and Mrs. David A. Geiger
Reverends William F. and
Laura E. Gentry II
Mr. Joseph J. Giacalone and
Ms. Janet L. McCoy
Dr. and Mrs. George J. Gisen, Jr.
Mr. Andrew H. Goldberg
Mr. Ira Gorman and
Ms. Nancy Richardson
Mr. and Mrs. David R. Grandchamp
Dr. and Mrs. John H. Grosjean
Mr. William A. Hagen
Mr. and Mrs. Michael K. Halloran
Mr. and Mrs. Bernard K. Hanley
Mr. and Mrs. Christopher Haragan
Mr. and Mrs. John E. Harding
Mr. and Mrs. John W. Heard
Mr. and Mrs. James N. Helton
Mr. John B. Hempstead IV
Mr. and Mrs. Greg A. Holstine
Mr. and Mrs. S. James Horning
Mr. Allen E. Hower
Mr. Timothy J. Huss
Dr. and Mrs. Harry E. Hynes
Mr. and Mrs. Douglas A. Jones
Mr. Felix S. Kaczynski
Mr. and Mrs. Tom R. Kaley
Dr. and Mrs. Thomas E. Kammer
Ms. Julie A. Kaufman-Prentice and
Mr. George Prentice
Dr. and Mrs. Theodore Kauss
Mr. and Mrs. Richard E. Kavanaugh
Mr. James A. Kerr
Mr. and Mrs. Robert J. Kerrigan
Mr. and Mrs. Ray T. Khirallah
Mr. and Mrs. Christopher L. Kienstra
Mr. and Mrs. Gene Kirby
Mr. and Mrs. George Klekos
Mr. and Mrs. Robert Klingler
Dr. and Mrs. Lawrence A. Kriegshauser
Mr. and Mrs. John J. Kropp

Ms. Mary B. Kurtz
The Reverend Martin J. Lally
Mr. and Mrs. Alfred Lambrecht
Mr. and Mrs. Kenneth C. Landy
Mr. and Mrs. Richard D. Leavitt
Mr. George S. Lehnhoff
Mr. and Mrs. Ronald F. Lemar
Mr. and Mrs. Dennis J. Lewis
Mr. and Mrs. Bruce R. Lindberg
Mr. and Mrs. Norman E. Lorenz
Mr. and Mrs. Paul J. Maffey
Mr. and Mrs. Donald O. Marcotte
Mr. Michael J. Marotta
Dr. and Mrs. Dennis J. Matthews
Mr. Stephen J. McCarten
Ms. Sharon M. McCarthy
Mr. and Mrs. Terry A. McCormick
Mr. and Mrs. Andrew McDonald
Mr. and Mrs. James B. McGilvray
Mr. and Mrs. Clyde E. McKenzie
Mr. and Mrs. John McPartland
Mr. and Mrs. John G. McWilliams
Mr. and Mrs. Edward J. Meier
Mr. and Mrs. Mark A. Miller
Mrs. J. Gordon and Marie M. Miliken
Ms. Susan Moore
Mr. and Mrs. Moravek
Mr. and Mrs. Harvey J. Morgan
Mr. and Mrs. Herbert J. Mortland
Mrs. Deloras A. Mueller
Mr. and Mrs. W. E. Neudorfer
Mr. and Mrs. John J. O'Connor
Mr. and Mrs. A. E. O'Flaherty III
Dr. and Mrs. Francis J. O'Coig
Mr. and Mrs. John Periolat
Mr. and Mrs. Christopher A. Perrella
Mr. and Mrs. Charles R. Pittelkow
Deacon and Mrs. Leonard E. Polak
Mr. and Mrs. Michael J. Polakovic
Mr. Alonzo L. Porter
Mr. Donald E. Prohsky
Colonel Linda M. Quintero and
Mr. James M. Morgan
Mr. and Mrs. Michael J. Redmond
Mr. Elliott G. Rice
Mr. and Mrs. Ellsworth C. Richards, Jr.
Mr. and Mrs. Louis J. Ripple
Mr. and Mrs. Frederick F. Robinson, Jr.
Mr. and Mrs. J. Robert Roeder
Mr. and Mrs. David B. Rosseter
Mr. and Mrs. Patrick M. Ryan, Sr.
Dr. Joseph R. Salcetti
Mr. and Mrs. Derek J. Scarth
Mr. and Mrs. Kenneth L. Schaefer
Mr. and Mrs. Vincent R. Scheetz
Mr. Eric S. Schloboban
Mr. and Mrs. Martin J. Schmitz
Mr. and Mrs. William M. Schmitz
Mr. Raymond E. Schramm
Mr. and Mrs. W. Michael Shannon
Mr. and Mrs. Michael J. Sise
Mr. Thomas J. Slattery
Mr. and Mrs. James T. Smith, Jr.
Mr. and Mrs. Michael P. Smith
Mr. and Mrs. Charles Sponburgh
Mr. Frank H. Stapleton, Jr.
Mr. Eugene L. Stewart and
Dr. M. Claire Cartford
Mr. and Mrs. Richard R. Swan
Ms. Alicia Swanson and
Mr. Dana Hooper
Dr. Eleanor L. Swanson and
Mr. Robert W. Fogarty

Mr. and Mrs. Edward V. Sweeney
 Mr. Frankie C. Tamburelli
 Mrs. Janet Tanner
 Mr. John N. Tanner
 Mr. and Mrs. James G. Tharan II
 Mr. and Mrs. William Valentine
 Mr. and Mrs. James E. Vaughan
 Mr. Richard M. Veatch
 Mr. and Mrs. Ben J. Veltien
 Mr. and Mrs. Joe B. Vernier
 Mr. and Mrs. Richard E. Vernon
 Dr. and Mrs. Stephen G. Vialpando
 Mr. and Mrs. Vance V. Vogt
 Mr. and Mrs. Leonard D. Vostrejs
 Mr. and Mrs. John J. Voth
 Mr. and Mrs. W. Simeon Walker
 Mr. Jeffrey Wall
 Mr. Robert J. Wallin
 Mr. and Mrs. James B. Wanebo
 Mr. and Mrs. Steven J. Ward
 Ms. Barbara M. Weber
 Mr. Andra L. Wharton
 Dr. Patrick E. Whitten and
 Ms. Bridget A. Burke
 Mr. John F. Wick
 Mr. and Mrs. Lowell Wilkey
 Mr. and Mrs. Thomas L. Williams
 Mrs. Rosemary Wilson
 Mr. and Mrs. David M. Woods
 Mr. and Mrs. Andrew E. Yaneck
 Mr. and Mrs. J. Bayard Young

Mr. and Mrs. William A. Belford
 Dr. and Mrs. John D. Bell
 Celeste Siegfried Bendel
 Dr. and Mrs. John L. Bender
 Mrs. Dorothy M. Berger
 Mr. and Mrs. William J. Bergin, Jr.
 Mr. and Mrs. Edwin J. Bernau, Jr.
 Mr. and Mrs. Robert E. Berry, Jr.
 Mr. Lawrence E. Besch
 Ms. Sharon L. Bethancourt
 Mr. Robert C. Binzel
 Mr. and Mrs. Sidney W. Bishop
 Ms. Ann M. Blach and
 Mr. Brian E. Mesterhazy
 Mr. and Mrs. Robert G. Bleakley
 Mr. and Mrs. H. Lynn Blecha
 Mr. Kenneth E. Boedeker
 Mr. Conrad J. Boeding, Jr.
 Mr. and Mrs. Mark G. Bonino
 Mr. and Mrs. Richard J. Boorum
 Mrs. Eleanor H. Borelli
 Mr. and Mrs. Robert D. Boselli
 Mrs. Rita F. Bourdages
 Dr. and Mrs. Joseph H. Bowlds
 Mr. and Mrs. Michael P. Boyle
 Mr. and Mrs. Thomas J. Boyle
 Mr. Larry J. Brachle
 Mr. and Mrs. Rudolf S. Bradac
 Mr. John E. Bradley
 The Reverend John F. Brady, S.J.
 Dr. and Mrs. Charles H. Brase
 Lieutenant and Mrs. H. Jerome Brecher
 Dr. and Mrs. John L. Briggs
 Mr. and Mrs. Phillip G. Brockish
 Mr. and Mrs. Robert Brockish
 Mr. Gregory L. Brown
 Mr. Paul H. Brown
 Mr. and Mrs. Ronald M. Brown
 Mr. and Mrs. Carey D. Brunelli
 Miss Gertrude R. Brunelli
 Mr. and Mrs. Edmund A. Brunner
 Mr. James W. Bruskotter, Jr.
 Mr. Robert P. Bryans
 Ms. Joan L. Buckley
 Mr. and Mrs. Raymond L. Buckley
 Mr. and Mrs. Robert E. Buckley
 Mr. John P. Budinger
 Drs. Thomas F. and Miriam D. Budinger
 Mr. and Mrs. Gary P. Budke
 The Honorable and
 Mrs. John J. Bukaty, Jr.
 Mr. Michael F. Burke
 Mr. and Mrs. Robert L. Burns
 Ms. Mary S. Burrowes
 The Most Reverend Charles A. Buswell
 Mr. George W. Buys
 Mr. and Mrs. Gregory G. Byrd
 Mr. and Mrs. Frank A. Cambria, Jr.
 Mr. and Mrs. John P. Campanella
 Mrs. Helen M. Canny
 Mr. and Mrs. Gerald J. Caruso
 Dr. Marco A. Castaneda
 Mrs. Mary M. Castellano
 Mr. and Mrs. Eugene C. Cavaliere
 Mrs. Genevieve S. Cavanaugh
 Mr. and Mrs. Gilbert A. Cavins
 Mr. Elias M. Celaya
 Mr. and Mrs. Philip J.T. Cernanec
 Mr. and Mrs. Stephen S. Charles
 Ms. Mei-Yu Chen
 Mr. and Mrs. Stephen L. Christianson
 Mr. and Mrs. G. M. Christnacht
 Mr. and Mrs. Robert Christy, Jr.
 Mr. and Mrs. Christopher Cipoletti
 Dr. Thomas H. Clapper

Mr. and Mrs. James T. Clark
 Dr. Daniel M. Clayton and
 Mrs. Terri A. Furman
 Mr. and Mrs. Bradley D. Clem
 Mr. and Mrs. Thomas Clinkenbeard
 Mrs. Euriela L. Close
 Mr. and Mrs. Richard Cloughesy
 Mr. and Mrs. Frank Coke, Jr.
 Mr. and Mrs. David M. Cole
 Mr. and Mrs. David J. Collar
 Ms. Mary E. Collins
 Mr. Robert J. Collins, Jr.
 Mr. and Mrs. John H. Connolly
 Mr. and Mrs. William Convery, Jr.
 Mr. and Mrs. David D. Conway
 Mr. and Mrs. James O. Conway
 Mr. Arthur B. Cook, Jr.
 Mr. and Mrs. Robert J. Cook
 Mr. and Mrs. Stephen J. Cook
 Mr. and Mrs. Steven G. Cook, Sr.
 Mr. Kevin Cooney
 Mr. and Mrs. James A. Cooper
 Mr. and Mrs. Frederic C. Cops
 Mr. and Mrs. Ronald R. Corbin
 Mr. George S. Corby, Jr.
 Mrs. Phyllis Corbyn
 The Honorable and
 Mrs. Donald E. Cordova
 Mr. and Mrs. John P. Corrigan
 Mr. Eugene F. Costello
 Dr. and Mrs. James R. Costello
 Mr. and Mrs. Francis J. Coughlin
 Miss Monica M. Coughlin
 Ms. Carol A. Countryman
 Mr. and Mrs. T. Patrick Coursey
 Mr. and Mrs. Dean Cox
 Nancy Coyne
 Mr. and Mrs. David B. Craft
 Mr. and Mrs. David C. Craig
 Mr. and Mrs. Scott T. Crase
 Dr. and Mrs. Donald L. Creager
 Mr. Patrick C. Cronan
 Mr. Christopher M. Crowley
 Mr. and Mrs. Ted J. Crowley
 Mr. and Mrs. Patrick J. Cullen
 Mr. Robert T. Cunniff
 Dr. and Mrs. William F. Cunningham, Jr.
 Mr. and Mrs. Thomas A. Curran
 Mr. Dean K. Curriagan
 Mr. and Mrs. Michael L. Curtis
 Dr. and Mrs. Donald A. Daeke
 Ms. Debra A. Dailey-Fisher
 Mrs. Dorothy Daley
 Mr. and Mrs. Neil A. Daley
 Mr. and Mrs. Michael R. Daly
 Dr. Seana K. Daly
 Dr. and Mrs. Lawrence K. Danahey
 Mr. Joseph P. Danecki
 Mr. Ernest A. Daniels
 Mr. and Mrs. Philip J. Darcy
 Mr. and Mrs. W. Dale Davis
 Mr. and Mrs. John P. DeBella, Jr.
 Ms. Gina M. DeCrescentis
 Mr. and Mrs. Thomas M. Dedin
 Mr. and Mrs. Fred A. Deering
 Mr. and Mrs. Frank J. Delaney III
 Mr. and Mrs. Robert Della Santina
 Dr. Jean Denmler and Dr. John F. Kane
 Mr. and Mrs. Richard A. Deters
 Ms. Kathy M. Devlin
 Ms. Kathleen D. Dillon and
 Mr. Patrick J. Reusse
 Mr. and Mrs. Thomas E. Dimelow
 Mr. and Mrs. Fred J. Diss
 Mr. Christopher E. Dittman

Mr. and Mrs. David C. Dobbs
 Mr. and Mrs. Edwin F. Doerr, Jr.
 Mr. and Mrs. James J. Doherty
 Mr. James P. Doherty III
 Mr. and Mrs. Patrick Doman, Sr.
 Mr. and Mrs. Eugene F. Dome
 Miss Geraldine M. Domenico
 Mr. and Mrs. Francis P. Donagher
 Mr. and Mrs. Roy R. Donaldson
 Mr. and Mrs. Stephen E. Donivan
 Mr. Michael R. Donnelly
 Mrs. Linda M. Doran
 Mr. and Mrs. Nicholas J. Doran
 The Reverend Henry L. Doyle
 Mr. and Mrs. J. Patrick Doyle
 Ms. Colleen M. Drabek
 Ms. Amy L. Droll
 Mrs. Edith D. Duggan
 Dr. Thomas A. Duggan
 Mr. and Mrs. Joseph R. Dunbar
 Dr. and Mrs. Stephen C. Dungan
 Mr. and Mrs. Tony Durbano
 Mr. Michael Durkin
 Mr. and Mrs. Daniel P. Dwyer
 Mr. and Mrs. John R. Dye
 Mr. Mark V. Earley
 Mr. and Mrs. David C. Ebacher
 Mr. and Mrs. David A. Eckrich
 Mr. and Mrs. Tom Eddington
 Mr. and Mrs. Michael J. Edwards
 Mr. and Mrs. James R. Egan
 Mr. and Mrs. Thomas Egan
 Ms. Lisa M. Elliott
 The Honorable and
 Mrs. Thomas G. Elliott
 Ms. Cynthia L. Erker
 Mr. and Mrs. W. Michael Ernst
 Dr. and Mrs. Joel A. Ernster
 Mr. and Mrs. Gregory Ernster
 Mr. and Mrs. Anthony J. Fagiano
 Mr. and Mrs. J. Michael Farley
 Mr. John P. Farley
 Mr. and Mrs. Thomas T. Farley
 Mr. and Mrs. Dale E. Fehringer
 Ms. Edith M. Felchle
 Mr. and Mrs. James H. Feldhake
 Mr. and Mrs. Douglas E. Fenton
 Mr. and Mrs. Philip C. Fertitta
 Mr. and Mrs. Ernest D. Ficco
 Miss Colleen R. Fidel
 Mr. Michael M. Field
 Mr. Robert G. Fields
 Mr. and Mrs. Mitchell B. Figueroa
 Mr. and Mrs. John E. Finn
 Mrs. Lillian E. Finn
 Mr. and Mrs. Dennis M. Finucane
 Mr. and Mrs. William T. Finucane
 Mr. and Mrs. Michael Fischbach
 Mr. and Mrs. Robert E. Fisher
 Ms. Brenda Fishman
 Dr. and Mrs. Garret A. FitzGerald
 Mr. and Mrs. William W. Fitzsimmons
 Mrs. Gloria A. Flake
 Mr. and Mrs. James T. Flanagan, Sr.
 Dr. and Mrs. John A. Flanagan
 Miss Rita M. Flanagan
 Mr. and Mrs. John L. Flood
 Mr. Gary M. Florence
 Mr. and Mrs. Dennis R. Floyd
 Ms. Janet M. Fogarty
 Mr. and Mrs. Michael L. Ford
 Mr. and Mrs. Frank E. Ford
 Mr. and Mrs. Mark W. Forsyth
 Mr. and Mrs. Pete Foss
 Mr. and Mrs. Thomas Foster

Mr. and Mrs. Brian D. Fowler
 Mr. and Mrs. Victor H. Frank, Jr.
 Mr. and Mrs. Gerald L. Frawley
 Mr. and Mrs. Andrew P. Freeman
 Mr. and Mrs. Richard T. Fria
 Ms. Betsy A. Friedlander
 Mr. Charles J. Fries III
 Mr. and Mrs. Stephen Froling
 Mr. and Mrs. Mark E. Fuerniss
 Mrs. Deborah B. and
 Theodore J. Gaensbauer
 Mr. and Mrs. Larry J. Gaines
 Mr. and Mrs. Frank Galgan
 The Honorable Dennis J. Gallagher
 Dr. and Mrs. Emilio J. Gallegos
 Mr. and Mrs. Charles F. Garcia
 Mr. and Mrs. James G. Garcia
 Mr. and Mrs. Michael J. Garcia
 Mr. and Mrs. Philip E. Garcia
 Mr. and Mrs. Serafin L. Garcia
 Mr. and Mrs. Tracy J. Gargaro
 Mr. David R. Garrison
 Ms. Deborah L. Gaspar
 Ms. Mary Jo Gatens-McKenna
 Mr. and Mrs. Michael F. Gaughen
 Mr. and Mrs. George H. Gault
 Mr. and Mrs. Philip E. Gauthier
 Mr. and Mrs. Daniel M. Gavato
 Mr. and Mrs. Jeffrey W. Gebhardt
 Mr. and Mrs. John W. Gehl
 Mr. and Mrs. R. Jerold Gerome
 Dr. Wayne K. Geroff
 Dr. and Mrs. Donald J. Gessler
 Ms. Cheryl A. Gessner
 Mr. and Mrs. Thomas Gillen
 Dr. Dennis G. Gillen
 Mr. and Mrs. Edmund T. Gillett
 Dr. + and Mrs. John F. Gleason
 Ms. Judith L. Goebel
 Mrs. Virginia E. Goebel
 Mr. and Mrs. Ronald Goldberg
 Mr. and Mrs. John S. Gordon
 Mr. Stanley E. Gordon
 Mr. James T. Goreham
 Mr. and Mrs. Victor M. Grabrian
 Mr. and Mrs. Brett L. Gray
 Ms. Lisa D. Greco
 Dr. Dianne H. Green
 Mr. and Mrs. Christopher G. Griesedieck
 Mr. Donald L. Griffith
 Mr. and Mrs. Michael J. Grose, Jr.
 Mr. and Mrs. John Gross
 Mr. and Mrs. David B. Grover
 Mr. and Mrs. L. Thomas Guerin
 Dr. and Mrs. Michael J. Guese
 Miss Ellen L. Guest
 Ms. Mary M. Guidotti
 Mr. Laurence M. Guilford
 Mr. and Mrs. Donald D. Gury
 Dr. and Mrs. David A. Gutzmann
 Mr. and Mrs. Thomas A. Haas
 Mr. Richard H. Haber
 Mr. David G. Haberkorn
 Mr. + and Mrs. George F. Haberkorn
 Mr. and Mrs. Clement R. Hackethal, Jr.
 Mr. and Mrs. Raymond A. Hall
 Mr. and Mrs. Stanley Hall, Jr.
 Mr. David E. Hallberg
 Mr. Paul L. Halloran and
 Mrs. Lynn M. McBeth
 Mrs. Dorothy R. Hanifen +
 Mrs. Doris T. Hanlon
 Mr. and Mrs. Gary S. Harlan
 Mr. Timothy J. Harrington and
 Ms. Marion D. Wee'

**Member Level
 (\$150-\$299)**

Anonymous
 Ms. Lucia S. Aandahl
 Mr. Irvin Abell III
 Mr. and Mrs. Robert E. Abrams
 Mr. and Mrs. James J. Adams
 Mr. and Mrs. Thomas T. Adams
 Mr. and Mrs. Romulo L. Adriano, Sr.
 Mr. and Mrs. Fred A. Albi
 Mr. Robert J. Alexander
 Dr. and Mrs. Salvatore J. Alioto
 Mr. George T. Allen, Jr.
 Mr. and Mrs. Lee F. Allen
 Mr. and Mrs. John S. Amato
 Mr. and Mrs. Paul M. Anderson
 Mrs. Rose L. Anderson
 Mr. and Mrs. Robert S. Anderson
 Mrs. Ann K. Andrew
 Mr. and Mrs. Edward Andrisevic
 Mr. and Mrs. Fredrick J. Anhalt
 Dr. Augustus A. Aquino
 Mr. and Mrs. Thomas L. Arms
 Mr. Jason P. Aschenbrenner
 Dr. and Mrs. Charles J. Ash
 Dr. Martha H. and
 Mr. David L. Ashmore
 The Reverend and Mrs. W. Les Avery
 Mr. and Mrs. Glenn C. Axelson
 Mr. Kenneth J. Babbitt
 Mr. and Mrs. Dennis E. Baker
 Mrs. Martha M. Baker
 Mrs. Jan Barker
 Mr. and Mrs. Dewey Bartlett, Jr.
 Ms. Mary Beth Bartush
 Mr. and Mrs. Joseph D. Basile
 Mr. and Mrs. Neil L. Baumgardner
 Mr. and Mrs. Paul Q. Beacom
 Mr. Lewis Bear III
 Ms. Janet K. Beard
 Ms. Sally R. Beatty
 Mr. and Mrs. Thomas J. Beatty

Ms. Carol A. Harris
Mr. David L. Harris
Mr. George Harris
Mr. and Mrs. C. Matthew Harrison
Mr. and Mrs. John W. Hartley
Mr. and Mrs. James C. Harvey, Sr.
Ms. Mary M. Harvey
Mr. and Mrs. Byron J. Haselden
Mr. and Mrs. Michael J. Hasley
Dr. Martin F. Hasting
Dr. and Mrs. Norman L. Haug
The Reverend and
Mrs. James W. Haywood
Mr. and Mrs. David J. Hazard
Mr. and Mrs. Jeffrey J. Hector
Mr. and Mrs. Gayle A. Hector
Ms. Mary A. Heesacker
Mr. and Mrs. Frederick Heinritz
Mr. and Mrs. Merlin J. Hellman
Dr. Stephen G. Henke and
Dr. Nancy A. Peltola
Mr. and Mrs. Joseph J. Henry
Ms. Peggy A. Hepping
Mr. and Mrs. David V. Herman
Mr. and Mrs. Norbert E. Hermes
Mr. George M. Hernandez and
Ms. Stella L. Bustamante
Mr. John J. Hesse, Jr.
Mr. and Mrs. Matthew J. Hewitson
Mr. and Mrs. William E. Hibberts
Ms. Ruth L. Hickerson
The Reverend Sally S. and
Mr. Donovan B. Hicks
Mr. and Mrs. C. B. Hiemenz
Mr. and Mrs. Thomas A. Hill
Dr. and Mrs. James O. Hix III
Ms. Therese K. Hofheins-Losh and
Mr. M. Warner Losh
Mr. James A. Hofsetz
Mr. and Mrs. James F. Hofsetz
Mr. and Mrs. Peter J. Hogan
Ms. Kathryn A. Holm
Dr. and Mrs. Steve A. Holt
Ms. Karla D. Holt
Mr. and Mrs. Bertrand N. Honea
Mr. and Mrs. John J. Hovanec Jr.
Mr. and Mrs. Joseph W. Hovorka
Ms. Catherine M. Howell
Mr. Conrad W. Huntington
Mrs. Patricia Huntington
Mr. Geoffrey R. Hupp
Mr. and Mrs. Anthony Iacovetta
Ms. Lupe Iniguez
Mr. and Mrs. Jerome A. Jacobs
Mr. and Mrs. Michael J. Jacobs
Mr. and Mrs. Jon E. Jagger
Mr. and Mrs. Thomas E. Jagger
Ms. Theresa Y. Jamison
Mr. Michael W. Jarrett
Mr. and Mrs. Marek Jemiola
Mr. and Mrs. George K. Jeney
Ms. Barbara A. Jenkins
Mr. Bradley R. Jessen
Mr. and Mrs. Edward T. Jezo
Dr. and Mrs. Brian L. Johnson
Mr. and Mrs. Stanley C. Johnson
Dr. Randy G. Johnson
Mrs. Suzanne E. Johnson
Dr. and Mrs. Clyde W. Jones
Mr. and Mrs. Dennis W. Jones
Mr. and Mrs. Matthew W. Jones
Ms. Carla M. Joy

Ms. Janet L. Kailey
Ms. Patricia A. Kaiser
Mr. and Mrs. Daniel D. Kaminski
Ms. Patti J. Kato
Mr. and Mrs. H. Joseph Kaveny
Mr. and Mrs. Gerry L. Kaveny
Mr. and Mrs. Lawrence L. Kazmerski
Mr. James J. Kean
Mr. and Mrs. John L. Keane
The Reverend George W. Kearney
Mr. John W. Keenan III
Mr. Karl J. Keffler
Mr. and Mrs. Robert M. Kelley
Mrs. Betty J. Kellogg
Mr. and Mrs. Daniel P. Kelly
Dr. and Mrs. Richard E. Kelly
Dr. and Mrs. Michael M. Kendrick
Dr. and Mrs. Terence J. Kennedy
Dr. and Mrs. Michael W. Kent
Mr. and Mrs. Michael Kerr
Mr. Michael E. Kerr
Dr. and Mrs. William L. Kerrigan
Dr. and Mrs. K. Charles Khoury
Mr. and Mrs. Donald J. Kilker
Mrs. Charlotte Kilpatrick
Mrs. Gerry C. Kimmel
Mr. and Mrs. Edward M. King
Mr. and Mrs. Dennis W. King
Mr. and Mrs. John Kirchner, Jr.
Mr. and Mrs. Kenneth Kirwin
Mr. and Mrs. Rodney R. Klassovity
Mr. and Mrs. A. Michael Klein, Jr.
Dr. and Mrs. Lawrence C. Klein
Mr. and Mrs. Virgil Knackstedt
Mr. and Mrs. Jeffrey J. Knauf
Mr. and Mrs. Robert E. Kohnen
Mr. and Mrs. Charles Kolasinski
Mr. and Mrs. Thomas G. Kolb
Mr. and Mrs. Michael S. Kopcha
Mr. and Mrs. Kent Koppenheffer
Mr. and Mrs. Louis Koroshetz
Dr. and Mrs. Patrick W. Kosmicki
Mrs. Barbara K. Kowalsky
Mr. and Mrs. Joseph J. Kramer
Mr. and Mrs. Michael J. Kramer
Ms. Rhoda Krasner
Mr. and Mrs. George N. Krauss
Mr. and Mrs. Michael A. Krieger
Mr. and Mrs. Kenton M. Krohlow
Mr. Harry M. Krosky
Mr. and Mrs. G. Arthur Kulp
Mr. and Mrs. Gilbert E. Kuntz
Mr. Todd A. LaSala
Mrs. Helen L. Lacey
Mr. and Mrs. Robert J. Lacey
Mr. and Mrs. Robert D. Lalich
Mr. Robert H. Lampereur
Mr. and Mrs. R. Landgraf, Jr.
Mr. and Mrs. Robert J. Landgraf, Sr.
Mr. and Mrs. Herbert M. Lang
Mrs. Bernadine M. Langfield
Ms. Angela Lanzillotti
Mr. and Mrs. Joseph J. Lanzillotti
Mrs. AnnaMaria L. Larsen
Dr. Robert J. Lauvett
Mr. Dennis J. Lawler
Ms. Catherine L. Lawley
Ms. Janet Lee
Mr. Christopher B. Lewis
Mr. and Mrs. Edward W. Lichtenfels
Mr. and Mrs. Herbert C. Liebmann III
Ms. Kerrie S. Light

Mr. Daniel M. Likarish
Mr. and Mrs. Carl J. Linge
Ms. Mary E. Lippi and
Mr. John G. Gunther
Mr. and Mrs. Albert J. Litzau
Mr. and Mrs. William G. Lloyd
Mr. and Mrs. Mark R. LoMonaco
Mr. and Mrs. Cornelius F. Loehr
Mr. and Mrs. Anthony J. Lombard
Ms. Roberta L. Long
Ms. Alberta L. Lopez
Mr. and Mrs. Gregory T. Canchola
Mr. and Mrs. Frank J. Lott, Jr.
Ms. Kathleen C. Loughary
Mr. L. Bruce Lowe
Mr. and Mrs. Stephen P. Lubeck
Mr. and Mrs. John A. Lubs
Mr. Timothy M. Lucas
Mr. Kenneth A. Lucero
Mr. Kelly P. Lucy
Mr. and Mrs. John F. Luedtke
Mrs. Helene Luethy
Mr. and Mrs. Fredrick S. Lunger
Ms. Jennifer S. Lupo
Dr. and Mrs. Eugene F. Lutz
CMSGT and Mrs. Jackson Lyons
Mr. and Mrs. W. Burke MacDonald
Mr. and Mrs. John A. MacPherson
Mr. Robert J. Madden
Mr. and Mrs. Raymond R. Maddock, Jr.
Mr. and Mrs. Philip F. Maher
Dr. and Mrs. Stephen C. Maher
Mr. Terry S. Maio
Mr. and Mrs. Kenneth A. Maisch
Mr. and Mrs. Paul A. Maley, Jr.
Mr. Robert Malphurs
Mrs. Catharine Mancinelli
Mr. and Mrs. Catalino B. Manegdeg, Jr.
Mr. and Mrs. Mario J. Mapelli
Mr. and Mrs. Jacob R. Marhoefer
Mr. and Mrs. Mariaacher
Mr. and Mrs. Marvin M. Marion
Mr. and Mrs. Joseph J. Marotti
Mr. and Mrs. William R. Marriott
Mr. and Mrs. Donald L. Martin
Dr. and Mrs. Joseph P. Martin
Mr. and Mrs. Angelo A. Martinelli III
Mr. and Mrs. Angelo A. Martinelli, Jr.
Ms. Kathleen D. Marvin
Mr. and Mrs. Michael D. Masino
Mrs. Margaret I. Massey
Mr. and Mrs. Paul T. Max
Mr. and Mrs. James J. Mazzu
Mr. and Mrs. Thomas J. McAleer
Mr. and Mrs. William C. McAnelly
Monsignor Richard E. McCabe, M.S.W.
Mr. and Mrs. Robert M. McCormack
Mr. and Mrs. Dale McCoy
Mr. and Mrs. John W. McCoy
Mr. and Mrs. Dennis M. McDaniel
Mr. and Mrs. Dirk McDermott
Mr. and Mrs. Ronald E. McDevitt
Dr. Margaret L. and
Mr. John J. McDonald
Mr. and Mrs. Owen G. McDonald, Jr.
Dr. and Mrs. R. Scott McDonald
Mr. and Mrs. Hamilton H. McDowell
Mr. and Mrs. Charles P. McElroy
Mr. Michael J. McFadden
Mr. John H. McGee
Ms. Patricia A. McGlone
Mr. and Mrs. Dennis P. McGrath

Mr. Jerome J. McGrath, Jr.
Mr. Richard A. McGrath
Mr. and Mrs. Mark D. McGuirk, Sr.
Ms. Judy K. McKelvey
Mr. Kevin L. McMahan
Mr. George R. McMullen, Jr.
Mr. Sean M. McNamara
Mr. and Mrs. Kenneth J. McNealy
Mr. and Mrs. John McPartland
Mr. J. Larry McWilliams
Dr. Elizabeth R. and Mr. Alvaro Medina
Mr. William H. Meiers, Jr.
Mr. Wesley J. Mellon and
Ms. Sarah L. MacQuiddy
Mr. and Mrs. James G. Mestl
Mr. Kirk E. Mielenz and
Ms. Brenna A. Smith
Mr. and Mrs. Daniel M. Mientka
General and Mrs. Thomas Mikolajcik
Dr. Diane Miller
Mr. and Mrs. Edward J. Miller
Ms. Margaret M. Miller
Mr. and Mrs. Edward C. Milligan
Mr. and Mrs. Paul K. Milligan
Mr. and Mrs. Richard H. Mills
Mr. and Mrs. Roger A. Minke
Mrs. Juanita D. Moen-Gautney and
Mr. Thomas R. Gautney
Mr. and Mrs. John T. Monaghan
Ms. Ann Montgomery
Mr. and Mrs. C. Doug Montgomery
Mr. and Mrs. Gary D. Montrose
Mr. and Mrs. Frank A. Moore
Mr. and Mrs. Stanley A. Moore
Mr. and Mrs. Michael Moran
The Honorable and
Mrs. Dennis P. Moroney, Sr.
Mr. and Mrs. Albert E. Mort, Jr.
Ms. Allyson L. Morris
Mr. Jeffrey P. Mortland
Mr. and Mrs. Craig W. Moseley
Mr. and Mrs. William Moss
Mr. and Mrs. Paul A. Moyer
Dr. Robert D. Moynihan
Mr. and Mrs. Arno J. Muench
Deacon Roger P. Mullaney
Mr. and Mrs. Charles H. Mulqueen
Mr. and Mrs. Jackson H. Mumey
Mr. and Mrs. W. Thomas Murnan
Dr. and Mrs. Joseph M. Murphy
Mr. and Mrs. Lawrence R. Murphy
Mrs. Mary O. Murphy
Ms. Wendy M. Murphy
Ms. Marla F. Murphy-Guddal and
Mr. Kenneth J. Guddal, Jr.
Mr. and Mrs. Patrick Murphy-Racey
Dr. John W. Muth
Mr. and Mrs. Louis E. Napoli
Mr. and Mrs. Paul M. Naopolski
Mr. and Mrs. Rogelio P. Nazareno
Dr. and Mrs. John R. Nazy
Mr. and Mrs. Jerome C. Neff
Mr. and Mrs. Gregory R. Nehf
Mrs. Jean M. Nell
Mr. and Mrs. Leif Nelson
Mr. and Mrs. Leo C. Nelson
Dr. and Mrs. Neale E. Nelson
Mr. Paul E. Nesselroad
Mr. and Mrs. Drew A. Newton
Mr. and Mrs. David R. Nichols
Mr. and Mrs. Robert J. Nick
Mr. and Mrs. Arthur N. Nickel

Dr. Mary E. Nickolaus
Mr. and Mrs. Seth Nielsen
Mr. Hal A. Niernberger
Dr. and Mrs. John M. Nihall
Mr. and Mrs. John M. Nilles
Mr. and Mrs. Roger J. Nirtler
Mrs. Charlotte R. Nolan
Mr. and Mrs. Michael Norby
Mr. J. Timothy Noteboom and
Dr. Kim M. Feldhaus
Mr. and Mrs. Jack W. Novascone
Mr. and Mrs. William A. Nunns
Miss Kathleen M. O'Brien
Mr. and Mrs. Quinn O'Connell, Jr.
Mrs. Blair E. O'Connor
Mr. and Mrs. Kevin T. O'Connor
Mr. Thomas J. O'Connor
Mr. and Mrs. Val M. O'Day
Mr. and Mrs. Michael G. O'Flaherty
Mr. Paul J. O'Haye
Mr. and Mrs. Dennis J. O'Malley
Mr. and Mrs. Michael P. Oehler
Mr. and Mrs. Kurt L. Offermann
Mr. and Mrs. K. Robert Oppermann
Mr. and Mrs. Salvador P. Osegueda, Jr.
Mr. and Mrs. John Oudt
Mr. and Mrs. James P. Owen
Mr. Robert H. Owen
Dr. and Mrs. Mark F. Ozyg
Mr. and Mrs. Marcus S. Palkowish
Mr. and Mrs. Carl M. Pallan
Mr. and Mrs. James A. Paradossi
Mr. and Mrs. Angelo J. Parato, Jr.
Mr. and Mrs. Donald J. Parker
Mr. James C. Parone
Ms. Julie A. Paterson
Mr. and Mrs. Dino Paulino
Mr. S. Spalding Payne
Mr. and Mrs. Robin D. Peckham
Mr. Mark T. Peddecord
Mr. and Mrs. Clay L. Pederson
Ms. Kathy McMahon Peeters
Mr. and Mrs. Ulrich Pelz
Mr. and Mrs. Charles T. Percival
Ms. Deborah K. Peter
Mr. and Mrs. Steven R. Petersen
Mr. and Mrs. David L. Peterson
Mr. and Mrs. Thomas D. Pettit
Mr. and Mrs. Richard J. Petty
Dr. and Mrs. Joseph Petta
Mr. and Mrs. John J. Petty
Mr. and Mrs. Clyde D. Pfeiffer
Mr. and Mrs. Carl T. Phillips
Mr. John E. Polich
Dr. and Mrs. Dale F. Pollart
Mrs. Mary S. Powell
Mr. and Mrs. William M. Prest, Jr.
Dr. and Mrs. Richard J. Pribyl
Mr. William T. Prindville
Mr. and Mrs. Mark W. Radloff
Mr. and Mrs. Gilbert E. Rael
Mr. and Mrs. Gene F. Rahll
Dr. Fred W. Rainquet
The Honorable and
Mrs. David E. Ramirez
Mr. Terrance M. Ramirez
Miss Jennifer J. Ramsay
Mr. and Mrs. James F. Randolph
Mr. and Mrs. Steven P. Rasmussen
Ms. Lynda A. Rataczak
Mr. and Mrs. William D. Records
Mr. and Mrs. George A. Redding

Mr. and Mrs. Michael R. Redel
 Mr. and Mrs. Arthur Redford
 Mr. and Mrs. B. Anthony Reed
 Dr. and Mrs. Mark E. Reinecke
 Mr. and Mrs. James F. Reinhardt
 Mr. and Mrs. Daniel J. Reupert
 Mr. Thomas A. Reynolds
 Mr. and Mrs. William R. Richards
 Mr. Kenneth A. Riedel
 Mr. and Mrs. Kevin Ries
 Mr. and Mrs. Donald B. Riley
 Mr. James M. Riley
 Mr. Robert F. Riley
 Mr. and Mrs. Robert L. Riley
 Mr. and Mrs. James A. Rinella
 Mr. and Mrs. Juan M. Rivera
 Mr. and Mrs. William W. Roach
 Mr. Shannon G. Robben
 Mr. and Mrs. Jimmy A. Roberts
 Dr. and Mrs. Stephen Robertson
 Mr. and Mrs. Gregory L. Robillard III
 Mr. and Mrs. Thomas E. Robinson
 Mr. and Mrs. F. Lee Robinson
 Mr. and Mrs. George W. Rohde, Jr.
 Mr. and Mrs. Edward Roney, Jr.
 Mr. and Mrs. Archy M. Roper, Jr.
 Mrs. Madonna M. Rossell
 Mr. and Mrs. Randall W. Roth
 Mr. and Mrs. Charles J. Roubik III
 Mr. and Mrs. E. Paul Royer
 Mr. and Mrs. Dick Rudden
 Mr. and Mrs. Allan E. Rumbaugh
 Mr. and Mrs. Joseph F. Runtz
 Mr. and Mrs. Mark M. Ruttenbeck
 Mr. and Mrs. Francis J. Ryan, Sr.
 Mr. and Mrs. Joseph G. Ryan, Jr.
 Mr. and Mrs. Paul J. Ryan
 Dr. and Mrs. David R. Ryerson
 Ms. R. Eileen Sacco
 Mr. and Mrs. William S. Sahn, Jr.
 Mr. Ernest Salazar
 Mr. and Mrs. James F. Sanborn
 Mr. and Mrs. Mark F. Sandorf
 Mr. and Mrs. Robert M. Sankey
 Mr. and Mrs. Richard A. Santowski
 Mr. Charles J. Saulino
 Mr. and Mrs. Thomas N. Scaglia
 Mr. and Mrs. Michael Schamadani
 Mr. and Mrs. Steven W. Scheberle
 Mr. and Mrs. Richard M. Scherer
 Dr. Theodore F. Schlegel
 Dr. and Mrs. Terry P. Schmidt
 Mr. and Mrs. Gerald E. Schmitt
 Mr. and Mrs. Thomas M. Schnabel
 Mr. and Mrs. Mark J. Schneider
 Mr. and Mrs. John H. Schoenherr
 Mr. and Mrs. James G. Schoeninger
 Mr. and Mrs. Eugene P. Schreiber
 Mr. and Mrs. Stephen M. Schuck
 Mr. and Mrs. James M. Schulte
 Mr. and Mrs. Robert L. Schwartz
 Mr. and Mrs. Milford J. Seby
 Mr. and Mrs. Charles A. Segalas
 Mr. and Mrs. Thomas G. Seitz
 Mr. and Mrs. Benedict J. Semmes III
 Mr. and Mrs. Peter D. Sexton
 Mr. Franklin J. Sierra
 Mr. Sean V. Shackley
 Ms. Lisa K. Shaughnessy
 Mr. and Mrs. Thomas R. Shay
 Mr. Kevin G. Shea

Mr. and Mrs. James P. Sheehan
 Mr. and Mrs. David B. Sheldon
 Mr. and Mrs. H. Michael Shepardson
 Mr. and Mrs. James A. Sherman
 Dr. and Mrs. Jerome F. Sherman
 Mr. and Mrs. Ronald D. Shipman
 Ms. Kay F. Shraiberg
 Mr. John G. Simon
 Mr. Jon J. Simon
 Mr. and Mrs. Curtis E. Sinks
 Mr. Donald F. Slavin
 Mr. and Mrs. Glenn A. Slensker
 Mr. and Mrs. Daniel J. Smith
 Dr. and Mrs. Derrin R. Smith
 Ms. M. June Smith
 Mr. and Mrs. Wayne A. Smith
 Mr. and Mrs. Sheldon H. Smith
 Mr. and Mrs. John R. Speirs
 Mr. and Mrs. Mark C. Spence
 Mr. and Mrs. Andrew Spiessbach
 Mr. and Mrs. Austin L. Spitzer
 Mr. and Mrs. Anton C. St. John
 Ms. Amy J. Staab
 Mr. and Mrs. Paul Stalp
 Mr. and Mrs. John M. Stark
 Mr. and Mrs. Eric C. Staton
 Dr. Dennis R. Steele
 Mrs. Marguerite A. Steele
 Dr. and Mrs. Jerome J. Steinauer
 Mr. and Mrs. V. Clark Stephens
 Mr. and Mrs. Arlin V. Stevens
 Mr. and Mrs. Stephen D. Stewart-Hill
 Mr. and Mrs. G. W. Stock, Jr.
 Mr. and Mrs. Louis Stout
 Mr. and Mrs. Rory D. Stowell
 Dr. and Mrs. Malcolm Strange
 Mr. Stephen J. Stranger
 Dr. William R. Stempel
 Dr. and Mrs. Darwin Strickland
 Mr. and Mrs. R. Gregory Stutz
 Mr. and Mrs. Alvaro Gonzalez-Parra
 Mr. Bayard K. Sweeney, Jr.
 Mr. and Mrs. John F. Sweeney
 Mr. and Mrs. Joseph A. Talarico
 Mr. and Mrs. Jonathan L. Talbott
 Mr. Christopher J. Tanko and
 Ms. Debbie J. Stoffel
 Mr. Joseph A. Tarabino
 Mr. and Mrs. James B. Taylor
 Mr. and Mrs. William B. Taylor
 Mr. Victor R. Terranova
 Mr. E. Alan Terry
 Mr. and Mrs. William C. Thiede
 Mr. and Mrs. David G. Thomas
 Mr. and Mrs. Gregory R. Thomas
 Mr. and Mrs. Garry L. Thompson
 Ms. Teresa B. Thompson
 Mr. and Mrs. Jeff Tichota
 Mr. Keith M. Tiemeyer
 Mr. and Mrs. Robert K. Tierney
 Mrs. Susan A. Tillery
 Ms. Lisa K. Tilley
 Mr. and Mrs. Rodney M. Tippets
 Mr. and Mrs. William A. Tookey
 Mr. Watson W. Tranter
 Mr. and Mrs. John F. Treckman
 The Honorable and
 Mrs. Richard D. Turelli
 Mr. and Mrs. Donald D. Turk, Jr.
 Mr. and Mrs. Frank J. Turk III
 Mr. and Mrs. Ellsworth Turner

Mr. Thomas A. Turner
 Mr. Peter J. Tynan
 Mr. Robert M. Tynan
 The Honorable and Mrs. James D. Urso
 Mr. and Mrs. Robert J. Uxa, Jr.
 Mr. and Mrs. Thomas F. Van De Bogart
 Mr. and Mrs. Robert J. Van Horn
 Mr. and Mrs. Larry L. Varnell
 Mr. and Mrs. Donnie R. Veasey
 Mr. and Mrs. John L. Veatch
 Mr. and Mrs. James C. Verretta
 Mr. and Mrs. John A. Vialpando
 Mr. and Mrs. Jose D. Villa
 Mr. and Mrs. Paul J. Villano
 Mr. and Mrs. Charles E. Villanueva, Jr.
 Ms. Joan E. Vodneck
 Ms. Shauna A. Vollmer-King
 Mr. and Mrs. Charles Wagner
 Mr. and Mrs. Walt J. Wagner
 Dr. and Mrs. Richard J. Wallace
 Mr. and Mrs. Brian T. Walsh
 Mr. Robert E. Walsh, Jr.
 Dr. and Mrs. Clifford K. Wanebo
 Ms. Donna J. Ward
 Mr. and Mrs. Phillip J. Ward
 Mr. and Mrs. Richard K. Wargin
 Mr. and Mrs. Gregory O. Wasinger
 Mr. and Mrs. James L. Waters
 Mr. and Mrs. Tony Watson
 Ms. Lindsay Webb
 Ms. Marian J. Webb
 Mr. and Mrs. Devereux Webster
 Mr. and Mrs. Thomas J. Wegs
 Ms. Kathleen A. Weingoz
 Dr. and Mrs. Louis F. Weipert
 Ms. Jeanne T. Welsh
 Mr. Brent E. Werner
 Ms. Laura M. Wester
 Mr. and Mrs. Larry W. Wheeler
 Ms. Joanne L. Whipple
 Mrs. Hildegard M. White
 Ms. Betty J. Whitesell
 Ms. Connie A. Whitten
 Mr. and Mrs. Thomas E. Whitten, Jr.
 Mrs. Catherine B. Wick
 Mr. Scott D. Wilkens
 Mr. and Mrs. Thomas E. Willett
 Mr. and Mrs. R. Clay Williams
 Mr. and Mrs. Edward W. Williams
 Ms. Mary Beth Williams
 Mr. and Mrs. Steven C. Williams
 Ms. Betty J. Willis
 Mr. and Mrs. Donald R. Wilson
 Ms. Janice Wilson-Newman
 Mr. and Mrs. F. William Winkelmann
 Dr. Raymond J. Wlodkowski
 LTC and Mrs. Paul J. Wolf
 Dr. Diane H. Wolfe and
 Mr. John S. Butterfield
 Mr. and Mrs. George H. Wrape, Jr.
 Mr. and Mrs. Todd A. Yoder
 Mr. and Mrs. Henry A. Yost
 Mr. and Mrs. Lance A. Zanett
 Dr. and Mrs. Charles V. Zarlengo
 Dr. D. Vincent Zarlengo
 Dr. and Mrs. Michael Zastrocky
 Mr. Nick A. Zavatti
 Mr. William G. Zook

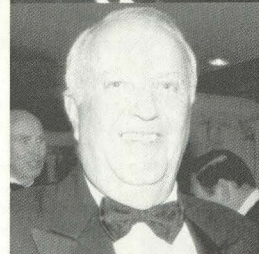
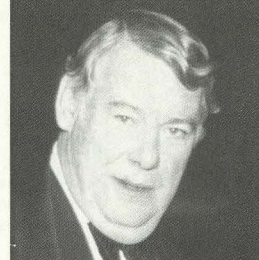
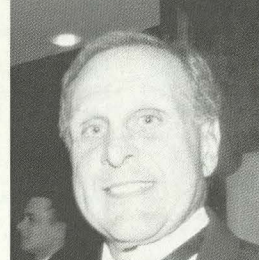
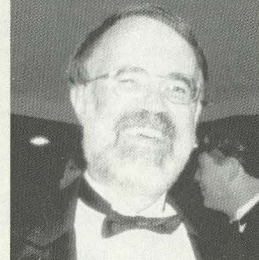

Alumni

Regis College

Traditional Undergraduate Programs

1931
Joseph A. Vielhaber

1932
Class Representative: James J. Delaney

James J. Delaney ♦
Laurence M. Guilford ♦
Joseph J. Henry ♦

1933
Carl A. Wyers

1934
Frank J. Domenico
John E. Finn ♦
Kenneth V. Zahn ♦

1935
Charles A. Bailey
Martin F. Hasting, Ph.D. ♦

1936
Frank A. Donovan
Dominic A. Zarlengo

1937
John F. Brady, S.J. ♦
James R. O'Hern
S. Spalding Payne ♦

1938
William C. Shea

1939
Thomas W. Cherry
Robert D. Gray ♦
Stanley M. Hall, Jr. ♦
Francis A. Jacobs, Ph.D.
Leo E. Kimmett ♦
Glen A. Kulp ♦
Lynn E. Mote ♦
George J. Reinert ♦
Michael J. Sunderland
Jack A. Udick +

1940
Joseph W. Butts
Lawrence K. Danahey, M.D. ♦
Robert E. Kelly
Charles J. Salmon ♦

1941
Edmund A. Brunner ♦
John F. Connors ♦
James R. Costello, Ph.D. ♦
Joseph K. Duffy
Robert M. Kelley ♦
James A. Kerr ♦
Roland J. Zarlengo, M.D. ♦

1942
John J. Brittan
John H. McGee ♦
Fredrick M. White ♦
Charles V. Zarlengo, M.D. ♦

1943
Eugene Aiello
Henry K. Becker
James P. Breen, Ph.D.
Norman E. Brinkhaus, M.D. ♦
Thomas F. Burns

Paul G. Dunn
John A. Flanagan, Ph.D. ♦
Joseph M. Griego
Walter J. Horn
Marshall Piccone
Leonard J. Seeman
John H. Zanon
Arthur W. Zarlengo ♦
D. Vincent Zarlengo, D.D.S. ♦

1944
Class Representative: Frank W. Newton

Louis J. Antonelli
T. Patrick Coursey, Sr. ♦
Frank E. Ford ♦
James W. Harris, O.F.M.
Gerald D. Malone
Leo C. Nelson ♦
Frank W. Newton ♦
Jack W. Ranney
J. Fred Riesenman, Sr.
Douglas Shouldice

1945
Class Representative: Aldo G. Notarianni

Philip A. Davis
Thomas Egan ♦
Joseph J. Hynes
Jerome A. Jacobs ♦
Thomas X. Kelley
R. James Noone
Aldo G. Notarianni ♦
Carl A. Ort, P.E.
James D. Urso ♦

1946
Class Representative: Robert L. Kilker, Jr.

LeRoy W. Bonger
Emanuel Gargaro, Jr.
John F. Gleason, M.D. + ♦
John H. Grosjean, M.D. ♦
Robert L. Kilker, Jr.
George J. Langdon
James C. Sunderland, S.J.
M. Edward Timmins ♦

1947
Phillip G. Brockish ♦
John J. Burns
Fred A. Corbett

1948
Robert J. Boland + ♦
Jules J. DeSalvo
John G. Dillavou
Joseph C. Fellows
Warren G. Hansen, Ph.D.
Gilbert B. Maestas, M.D. ♦
Jack R. Peacock
Donald B. Riley ♦
Joseph L. Ryan
Edward J. Williams, Ph.D.

1949
Class Representative: Edwin W. Hutchinson

Philip D. Antonelli
Sidney W. Bishop ♦
Clement A. Bueche
Winston W. Churchill
David A. Downes, Ph.D.
Ernest D. Ficco ♦
Louis A. Hall, M.D.
Edward F. Hanifen ♦
Edwin W. Hutchinson
George W. Kearney ♦

John H. Landrum, Ed.D.
Frank J. Laureta
John E. Locke, Jr. +
Albert P. Marranzino
Neal Muldoon
Walter A. Quering
James T. Regan
Chester W. Sadowski
Joseph R. Salcetti, D.D.S. ♦
Vincent N. Schmitz ♦
Thomas R. Shay ♦
Jack S. Spence ♦
Robert H. Sprigg, D.D.S.
William B. Taylor ♦
William M. Thompson, D.D.S.
William J. Warner

1950
Class Representative: William T. Diss

Salvatore J. Alioto, Ed.D. ♦
Robert J. Blind
Joe C. Blossom
Richard D. Casey ♦
John V. Crowe ♦
Clyde L. Deidel
Raymond J. Delio, D.D.S.
William T. Diss ♦
James J. Doherty ♦
James R. Egan ♦
Robert F. Fiori ♦
Robert E. Fisher ♦
Francis L. Flanagan ♦
John D. Gleason
Paul A. Gleason
Neil A. Heinen
Richard L. Hodges ♦
Albert J. Huber
Raymond H. Huck
Martin E. Jepkes
Dan H. Laden
Alfred Lambrecht ♦
Robert O. Lewers
John F. McCaffrey
John F. McGuire
Robert N. Mockler ♦
W. Robert Pattridge ♦
Vincent B. Rossi
John E. Shannon
James P. Sheehan ♦
Richard F. Simms
John J. Tamburello
Andrew E. Yaneck ♦

1951
Paul J. Burns
George T. Callahan
John F. Carroll ♦
Vernon L. Case ♦
Bernard E. Cawley ♦
Clarence R. Chapman, Sr. ♦
Frederick J. Coressel
Eugene F. Costello ♦
Henry V. Covillo, Jr. ♦
Ronald J. Gibbs, Jr.
Patrick F. Gormley ♦
Harry E. Grant, Sr.
James C. Harvey, Sr. ♦
Marvin A. Hegarty
James O. Hogan
Joseph W. Hovorka ♦
Donald J. Kilker ♦
James D. Lawler
Robert J. Madden ♦
Andrew J. Martelon
Richard E. McCabe, M.S.W. ♦
Michael J. McGann
William A. Miller ♦
Richard J. Petry ♦
Ernest Salazar ♦

Daniel J. Shannon, Jr. ♦
James A. Sherman ♦
John O. Spradley, Ph.D.
John J. Toohey, Jr.
Paul J. Villano ♦
Frederick M. Volz
Robert J. Wallace ♦
Phillip J. Ward ♦
Frank A. Weber
J. Bayard Young ♦

1952
Class Representative: Donald I. Griffith

James F. Abts ♦
Charles J. Ash, M.D. ♦
Monier A. Bowlus ♦
Thomas J. Boyle ♦
Richard W. Coates, Sr.
Nicholas J. Colarelli, Ph.D.
Frank H. Conry
James F. Curran, Ph.D.
Colman L. Dell, D.D.S. ♦
Robert J. Demshki
Donald I. Griffith ♦
T. Joseph Hayes
Daniel J. Hogan
Thomas E. Jagger ♦
Kenneth C. Keller
Richard J. Kemme, M.D. ♦
Francis D. Lewers
Carmel Lopez ♦
Daniel R. Lucy, M.D. ♦
John J. Maguire
James O. Malone
John W. McCoy ♦
James P. McGruder
J. Larry McWilliams ♦
Donald M. Oberbreckling
Frederick J. Pattridge ♦
Keith J. Peetz ♦
Dale F. Pollart, Ph.D. ♦
Kenneth A. Pollart, Ph.D.
F. Leonard Pomponio ♦
Donald E. Prohosky ♦
Donald E. Reuther
Elliott G. Rice ♦
Robert H. Schultz
Milford J. Seby ♦
John G. Simon ♦
Joseph F. Sloan

1953
Class Representative: Robert C. Kelly

Joseph R. Berberick
William J. Blalack, Jr.
Rudolph A. Brada
Thomas E. Cannady
Michael B. Casey
James R. Connell
Francis B. Corry ♦
George H. Eckert ♦
Richard E. Gibbs
Michael D. Groshok ♦
Richard C. Hanifen, D.D. ♦
Robert C. Kelly ♦
Ray M. Knuffke
Edward Kohl
Gilbert E. Kuntz ♦
Vincent J. Lutz ♦
Bernard M. McGowan
Peter J. Mulvaney
Joseph R. Plank, Jr.
Donald D. Robinson ♦
James A. Ryan
Edward D. Schafer, Jr.
Samuel P. Shephard
Robert J. Thornton
Edward Q. Tracy

1954
Class Representative: John J. Conway

Thomas F. Budinger, Ph.D. ♦
John J. Conway ♦
David R. Costello
Arthur V. Crandall
John P. Dineen
Sam C. Eccher ♦
John L. Ehlinger
John J. Erger ♦
J. Michael Farley ♦
Robert W. Freimuth
Emilio J. Gallegos, Ph.D. ♦
Ralph L. Gosselin
Bernard K. Hanley ♦
George A. Hovorka
Joseph T. Keeley
William M. Kellagher
William L. Kerrigan, Ed.D. ♦
Joseph E. Lampert
Paul A. Larson
Robert J. Lennon
Eugene F. Lutz, Ph.D. ♦
Peter J. Menardi +
James T. Montgomery
John R. Nazy, Ph.D. ♦
Roger J. Nittler ♦
Walter L. O'Hare, M.D. ♦
Ronald J. Oard, Ph.D.
David C. Parlapiano ♦
Leonard P. Plank ♦
Richard J. Pribyl, D.D.S. ♦
Lawrence J. Purcell, D.D.S.
James F. Reinhardt ♦
Charles J. Roubik III ♦
Richard J. Rydberg, D.D.S.
Antonio A. Sandoval, Ph.D.
John M. Werner, Sr. ♦

1955
Class Representative: Duane C. Knight

Anonymous
Russell J. Beirich ♦
James A. Burkle
Gerald D. Burton
Richard G. Cloughesy ♦
Eugene A. Dell ♦
Kevin J. Feely
Philip C. Ferritta ♦
Donald E. Gallegos ♦
Norbert E. Hermes ♦
Walter F. Imhoff ♦
John C. Jansen
Jerry T. Keefe
Duane C. Knight ♦
Bernhard Kulke, Ph.D.
John J. Murphy
Richard F. O'Malley
Walter H. Oppenheim, M.D.
Frank W. Priselac, Jr.
Harry J. Sailor
Robert L. Schwartz ♦
Ronald T. Shannon
Edward V. Sweeney ♦
Thomas J. Sweeney

1956
Class Representative: Al Bellio

Al Bellio ♦
William J. Bergin, Jr. ♦
Richard H. Blach
Joseph H. Bowlds, M.D. ♦
Edmund J. Boyce, Jr. ♦
John M. Bridges, Jr.
Robert F. Brockish ♦
John B. Carraker ♦
Gilbert A. Cavins ♦

Nicholas D'Amore ◊
 J. Paul Devlin, Ph.D.
 W. Michael Ernst ◊
 Robert V. Fox
 Serafin L. Garcia ◊
 John T. Grace ◊
 John J. Hurley ◊
 Gordon R. Lockett, Jr.
 Ralph B. Long, Jr. ◊
 Stephen P. Lubeck ◊
 Donald L. Martin ◊
 Harvey J. Morgan ◊
 Kenneth J. Mulvey
 James B. O'Boyle
 Paul J. O'Hayre ◊
 Robert J. Orth ◊
 Gerald L. Powell ◊
 Robert L. Riley ◊
 Hugo D. Roche
 Donald T. Rossi
 Richard M. Schafbuch ◊
 Gerald E. Schmitt ◊
 W. Michael Shannon ◊
 Paul D. Stevens
 George W. Stock, Jr. ◊
 Daniel J. Sullivan, Sr.
 Henry K. Takato
 Paul E. Tauer
 Charles L. Thomas
 Louis F. Weipert, Ed.D. ◊

1957

Class Representative: John N. Tanner

Horace J. Andersen, M.D.
 Thomas L. Arms ◊
 Paul Q. Beacom ◊
 Roland F. Biegler, Jr. ◊
 Edward Bonner
 William B. Brannan
 James N. Brown ◊
 Robert L. Burns ◊
 Richard O. Campbell ◊
 Donald A. Cerrone, M.D.
 Leonard V. Collins
 Leo P. Cremins, Jr. ◊
 William J. Deline ◊
 J. Patrick Doyle ◊
 William R. Earley, D.D.S. ◊
 Thomas E. Elnen
 Norbert V. Fehringier
 David T. Flanagan, Jr.
 Michael F. Gaughen ◊
 John J. Gaynor, Jr.
 Robert A. Gottschalk
 John E. Graham
 Timothy J. Harrington ◊
 Martin T. Hart ◊
 Merlin J. Hellman ◊
 Thomas T. Hoogerwerf ◊
 Allen E. Hower ◊
 Paul J. Iten
 James F. Jagger ◊
 John E. Kirchner, Jr. ◊
 Jacqueline M. Dell Lang ◊
 Richard E. Lutz ◊
 James P. Minogue
 William A. Moss
 Charles J. Murphy, Sr. ◊
 Donald F. Ploussard, Ph.D.
 Harry V. Quadracci ◊
 Arden R. Reusink
 Alfred H. Richardson
 Arthur V. Rossi
 W. Clark Shannon ◊
 Ronald J. Simpson
 Thomas F. Staley, Ph.D. ◊
 Edward J. Tanguay
 John N. Tanner ◊
 Jerome Trokey

Richard D. Turelli ◊
 Leonard D. Vostrejs ◊
 Harold J. Wanebo, M.D. ◊
 William G. Zook ◊

1958

Anonymous
 Kenneth J. Babbitt ◊
 Edward R. Beauvais ◊
 William J. Bollwerk
 Richard N. Cabela ◊
 Frank A. Cambria, Jr. ◊
 Donald J. Champeau
 Charles E. Chapman
 Henry J. Close
 Michael C. Dollahan
 Joseph C. Gaspers
 Louis A. Gerweck
 John D. Gould
 Norman L. Haug, M.D. ◊
 Joseph W. Hawley
 Adolph J. Koroshetz
 James E. Krueger
 Raymond L. Moritz
 Robert D. Moynihan, Ph.D. ◊
 Raymond D. Nass ◊
 Michael J. O'Hearn
 Richard L. Rohrer
 Elvinio Sandoval, D.D.S.
 Irvin P. Sandoval
 Anthony F. Santopietro
 Franklin J. Sfera ◊
 Philip J. Sharkey ◊
 Francis C. Shyne
 Robert J. Smilanic
 Howard A. Tritz, Jr.
 William R. Valentine ◊
 James C. Verretta ◊
 Martin W. Welles
 Frank J. Woertman, Jr.

1959

Class Representative: Henry C. Blum, Jr.

Joseph Adducci
 Augustus A. Aquino, M.D. ◊
 Kenneth H. Ash, M.D.
 Robert G. Bergkamp
 Henry C. Blum, Jr. ◊
 James P. Butler ◊
 Eugene C. Cavaliere ◊
 Carl L. Cecchine, Jr.
 Vincent P. Cerrone
 Leo A. Chiolero
 William J. Clark, Jr. ◊
 Peter Cocozzella
 Donald L. Creager, Jr. ◊
 Thomas E. Croak
 Thomas M. DeRoche
 James V. DiCroce ◊
 Robert V. Eldredge
 Donald J. Fisher, Jr.
 Clement R. Hackethal, Jr. ◊
 John E. Hayes ◊
 Edward B. Heimann ◊
 G. Rohn Herrick
 James F. Hofsetz ◊
 William C. Kiefer
 Stephen W. Kovacic, Jr.
 Robert D. Lalich ◊
 Gerald A. Lawless
 David L. Lunt ◊
 James A. Lynch
 Regis P. Malloy ◊
 Vincent A. Mangus ◊
 Eleuterio J. Martinez, Jr.
 Jesse Mendez
 Charles H. Mulqueen ◊
 Thomas A. Murphy
 Emmett M. O'Brien

John E. Owens
 Thomas H. Pepin
 Victor A. Perrella ◊
 Bernard E. Peters
 Charles A. Ramsey
 Thomas J. Regan
 Thomas C. Rooney
 Peter A. Schwab, Ph.D.
 John G. Shea
 Terrence C. Sheehy ◊
 Daniel A. Spensieri
 Jerome J. Steinauer, D.D.S. ◊
 Joseph H. Sullivan
 Samuel R. Sutton
 Roger L. Sweeney
 Joseph A. Talarico ◊
 Clifford K. Wanebo, M.D. ◊
 James H. Weber, Ph.D.

1960

Class Representative: Stephen C. Telatnik, M.D.

George T. Allen, Jr. ◊
 James E. Arvidson
 Peter A. Avila
 Jack N. Bailey
 Robert B. Baumgartner, M.D.
 William M. Brady
 Most Reverend Charles A. Buswell ◊
 Anthony J. Cloutman
 Leo H. Connell, Jr.
 Donald E. Cordova ◊
 A. Benedict Cosimi, M.D. ◊
 Thomas A. Davidson ◊
 Barry T. Dawson
 David C. Dobbs ◊
 Louis V. Doyle ◊
 Paul E. Doyle, Jr. ◊
 David H. Eby, Jr. ◊
 Robert L. Eyzkorn, Jr. ◊
 Richard Carmel Thomas Moore Eyre +
 Alphonse E. Frei
 A. Robert Galvez
 Dennis G. Gillen ◊
 John W. Hartmeyer ◊
 Robert P. Harvey
 Richard M. Hilmer, Ph.D.
 Richard E. Kelly, Ph.D. ◊
 A. Michael Klein, Jr. ◊
 Lawrence C. Klein, M.D. ◊
 Mark H. Logsdon
 Daniel L. Loughman
 Frank P. Maggio ◊
 Mario J. Mapelli ◊
 Harold D. Marcotte
 James C. McCormick ◊
 Dennis M. McDaniel ◊
 William H. Meiers, Jr. ◊
 George J. Minellono
 John W. Mudd
 Arno J. Muench ◊
 Gary L. Mynatt
 James E. Obst
 Terrence E. Reynolds ◊
 Eugene Sassano, M.D. ◊
 William J. Sheeley
 James D. Stryers ◊
 Walter J. Swirczynski, Jr.
 Robert E. Tafoya
 John M. Tarabino ◊
 Stephen C. Telatnik, M.D. ◊
 Donald V. Warsavage
 Terence Welsh ◊
 William Joseph Whelan +

1961

Class Representative: James B. Taylor

John T. Alenius ◊
 Theodore J. Barth, Jr. ◊
 Darrell L. Beck, Jr.
 William A. Belford ◊
 John D. Bell, M.D. ◊
 Lawrence C. Blackford
 Frank E. Blatter ◊
 George R. Boersig ◊
 Ronald A. Carlson
 James T. Clark ◊
 Robert J. Connelly, Ph.D.
 Donald F. Dillon ◊
 Michael E. Dunn, D.D.S. ◊
 John R. Fehringier
 Dennis J. Gallagher ◊
 Craig A. Hibbison
 Raymond Gerald King
 Patrick W. Kosmicki, M.D. ◊
 George Luchetta
 Charles B. McCormick, Jr. ◊
 John L. McCoy, Jr.
 W. Thomas Murnan ◊
 Christopher J. O'Donnell, C.F.P. ◊
 Owen P. O'Meara, M.D.
 Charles R. Pittelkow ◊
 Mark E. Reinecke, M.D. ◊
 Ellsworth C. Richards, Jr. ◊
 William W. Roach ◊
 Michael J. Roblee
 Joseph G. Ryan, Jr. ◊
 P. Michael Sargent
 Thomas N. Scaglia ◊
 Thomas F. Schneider
 Dennis E. Starbuck
 James B. Taylor ◊
 Robert E. Vescovo
 Michael V. Wells ◊
 A. Kenton Williams
 Michael R. Williams, Ph.D.

1962

Class Representative: Leo S. McGee

Thomas J. Able
 Fred A. Albi ◊
 Philip F. Boberschmidt ◊
 Robert B. Brisnehan
 Charles F. Brown ◊
 Charles J. Budinger
 Joseph K. Burke
 James P. Crowley ◊
 Charles G. Dalla, Jr.
 Charles G. Doman
 Joseph W. Fabac
 John R. Gallagher, Jr. ◊
 William S. Graefe
 William E. Greiten
 Francis A. Kmitch
 James J. Lindeman
 Neil M. MacDonald
 Paul A. Maley, Jr. ◊
 Leo S. McGee ◊
 Daniel M. McNeill
 John T. Metz
 Ronald W. Moschel ◊
 Deacon Roger P. Mullaney ◊
 Bernard T. O'Leary
 James F. Pacello
 Gilbert E. Rael ◊
 Charles A. Ramunno
 Fred F. Reichert
 George E. Reid ◊
 Alfred P. Rossi
 Patrick M. Ryan, Sr. ◊
 Albert E. Seep, Jr.
 Jerome F. Sherman, Ph.D. ◊
 John M. Stark ◊

Thomas J. Sullivan
 Joseph A. Tarabino ◊
 John D. Thorsen, Jr.
 Thomas A. Turner ◊
 John L. Veatch ◊
 Hugo P. Weber, Jr. ◊
 William J. Wethington

1963

Class Representative: Joseph M. Fanganello

Philip J. Archibeck
 D. Darryl Bartz
 Thomas Batt, Jr.
 Thomas J. Beatty ◊
 Theodore V. Benavidez ◊
 C. Richard Byrne ◊
 Daniel J. Coffey III ◊
 Daniel J. Dalpes ◊
 Patrick K. Dawson
 Gerald R. Doohar, M.D.
 Michael J. Edwards ◊
 Fred J. Everding
 Michael H. Ewers
 Gerald B. Fabiano
 Anthony J. Fagiano ◊
 Joseph M. Fanganello
 Philip D. Farley, Ed.D. ◊
 Richard C. Feely
 Edwin J. Feulner, Jr., Ph.D. ◊
 Gerald L. Frawley ◊
 E. Lou Gallipeau ◊
 Donald J. Gessler, M.D. ◊
 Victor M. Grabrian ◊
 John E. Harding ◊
 Charles G. Hauber ◊
 Anthony A. Iacovetta ◊
 Rudolph F. Imm, D.D.S.
 James J. Kearney
 Dennis J. Lawler ◊
 George E. Leone
 Jerald W. Lowry, Sr. ◊
 Randolph F. Lumpp, Ph.D.
 John B. Mahoney
 Fred E. Martin ◊
 Peter C. Maxfield
 John J. O'Connor ◊
 Leonard H. O'Hayre
 Mark T. Peddecord ◊
 Mary F. Berger Pilkington
 Charles James Saavedra, Jr. ◊
 Carlos A. Salazar
 Peter A. Schmitz
 William M. Schmitz ◊
 Joe S. Sobotik ◊
 Louis Stout ◊
 Eldon J. Werth

1964

Class Representative: Patrick T. Driscoll, Jr.

Dennis M. Banner
 Robert R. Burns
 Francis J. Carney, Jr.
 John C. Chalberg, Ph.D.
 William J. Convery, Jr. ◊
 Michael T. Crowley, Jr. ◊
 Michael A. Curran ◊
 Michael P. Dixon ◊
 Michael R. Donnelly ◊
 James F. Dowd III
 Gregory J. Downey ◊
 James S. Doyle III ◊
 Patrick T. Driscoll, Jr. ◊
 Mark V. Earley ◊
 Anthony M. Ficco
 Robert O. Forest
 George R. Gaffney
 R. Jerold Jerome ◊
 Fred W. Gibson

Thomas E. Giroux ♦
 Jerrold G. Hauptman ♦
 David J. Hazard ♦
 Patricia R. Hickey
 James O. Hix III ♦
 Geoffrey R. Hupp ♦
 Francis C. Jackson III
 S. William Johnson, Jr.
 Felix S. Kaczynski ♦
 Thomas J. Kelly
 K. Charles Khoury, D.O. ♦
 Joseph C. Lane ♦
 Robert J. Lauvetz, M.D. ♦
 Herbert C. Liebmann III ♦
 W. Burke MacDonald ♦
 John A. MacPherson ♦
 Michael J. Marotta ♦
 Robert M. McCormack ♦
 Charles P. McElroy ♦
 Deacon Kenneth J. McNealy ♦
 Frank M. Messenger
 Patrick H. Moorhead, Ed.D.
 James S. Nestegard
 Harold J. O'Hayre
 Larry T. O'Hayre
 James L. Pietig + ♦
 Gary L. Poldori ♦
 Ralph J. Redfern
 Vincent R. Scheetz ♦
 Michael J. Scherr ♦
 Raymond E. Schramm ♦
 Michael F. Sheahan ♦
 Gary A. Shoemaker
 James P. Springer
 Dean B. Stone, Ph.D.
 William C. Thiede ♦
 Vance V. Vogt ♦
 Joseph C. Weber, Ph.D. ♦
 Thomas J. Wegs ♦
 Leo J. Wherley
 Betty J. Willis ♦
 William P. Wollenhaupt
 Ronald K. Yamamoto, M.D. ♦

1965

Class Representative: Robert E. McErlean

Ray M. Amolsch, Jr.
 Larry R. Beardsley ♦
 J. Harold Berberick, Ed.D.
 Louis J. Betzwieser
 Robert C. Binzel ♦
 Emil M. Blasi ♦
 Thomas M. Bohn
 Rudolf S. Bradac ♦
 E. George Cavaleri
 Michael D. Crawford ♦
 Frank F. Crowe, Jr.
 Ronald C. D'Ascenz
 Hanley Dawson III ♦
 John P. DeBella, Jr. ♦
 Lawrence W. Deuschle, Jr.
 Frank L. Donovan ♦
 Thomas G. Elliott ♦
 Thomas K. Figge ♦
 Mark F. Fitzpatrick ♦
 Terrance M. Flaherty
 Garitt S. Griebel
 Dennis E. Grossklaus
 John J. Hesse, Jr. ♦
 James W. Holthaus ♦
 Joann L. Ice
 Michael L. Johnson
 Walter L. Kautzky, Jr.

Gerry L. Kaveny ♦
 Karl J. Keffler ♦
 Gerald F. Kerr, M.D.
 Neil Kimmel
 Frank J. Lott, Jr. ♦
 Thomas J. Luttenegger, M.D. ♦
 Robert E. McErlean ♦
 John G. McWilliams ♦
 William J. Meurer ♦
 Darrell S. Mudd ♦
 Paul J. Nangle ♦
 Jack W. Novascone ♦
 John E. Owens
 Donald J. Parker ♦
 Ann J. Rotherham
 David A. Schmit
 Dennis E. Shay
 Stephen E. Valente, Ph.D.
 John S. Wallner, Jr. ♦
 James B. Wanebo ♦
 Timothy J. Willard, Ph.D.
 Mary E. Cline Wollenhaupt
 John F. Zaletel, Ph.D.
 Jerome M. Zummach

1966

*Class Representative:
 Deacon Richard J. Bowles, Jr.*

Vincent J. Archer
 Michael Barone
 Raymond M. Bergner, Ph.D.
 Edwin J. Bernau, Jr. ♦
 John J. Bukaty, Jr. ♦
 George W. Buys ♦
 Thomas H. Clapper, Ph.D. ♦
 John T. Clark, Jr. ♦
 Jay J. Coakley
 Daniel T. Crowley
 Steven J. Cuthbertson
 Roy D. DeMars
 Patrick H. Doman, Sr. ♦
 James R. Foley, Jr. ♦
 Philip E. Garcia ♦
 Leo E. Gerweck, Ph.D.
 Leonard F. Haack
 Stanley M. Hall III
 William P. Harte
 James A. Heiney
 S. James Horning ♦
 William P. Huntington ♦
 James J. Kean ♦
 Patrick D. Kelly
 Brian Kimmel
 Kenneth S. LaRusso
 John F. Laur
 David J. Long, Jr. ♦
 Ralph E. Lufen
 W. Michael McCormick
 Dennis F. McCue
 Michael J. McGinnis
 Edward J. Meier ♦
 Frank A. Moore ♦
 Herbert J. Mortland ♦
 Wolfgang E. Neudorfer ♦
 Patrick J. O'Malley
 John B. Peabody ♦
 David L. Peterson ♦
 Roger L. Pomainville ♦
 William J. Pontarelli, Jr.
 B. Anthony Reed ♦
 William R. Richards ♦
 Thomas E. Roche, Ph.D.
 David J. Roubik

Richard M. Scherer ♦
 Michael C. Veysey
 Stephen P. Werra ♦
 James A. Wiesner
 J. Roland Wilson
 F. William Winkelmann ♦
 Vincent A. Zarlengo ♦

1967

Class Representative: Michael F. Grace

William S. Abbey
 Jerome C. Arvidson
 Stanley E. Baran III
 Albert F. Bicknell
 John E. Bradley ♦
 James W. Bruskotter, Jr. ♦
 Raymond L. Buckley ♦
 Dennis P. Carney
 Donald L. Chavez
 Patrick O. Chavez, Sr.
 Robert T. Connor
 James P. Curran
 Michael D. DiSalle
 Patrick M. Doyle
 Robert B. Dunn ♦
 Michael J. Fitzgerald
 Edward J. Fitzpatrick
 John L. Garcia
 George F. Gehl
 George J. Gisin, Ph.D. ♦
 Gregory R. Glau, Ph.D.
 Michael F. Grace ♦
 William J. Green, D.D.S.
 Jerome G. Hensen
 James W. Howes
 Jay N. Joy, M.D.
 Michael J. Kelllogg, D.D.S. ♦
 Terence J. Kennedy, M.D. ♦
 Michael W. Kent, M.D. ♦
 Richard J. Knopke
 William H. Langley, Jr.
 Burton G. Mariacher ♦
 Michael D. Martin ♦
 Victor L. Martin
 Stephen J. McCarten ♦
 James R. McCarville
 Brian M. McGuire, M.D.
 John M. Murphy, Jr. ♦
 Joseph B. O'Dorisio
 David E. O'Hayre ♦
 Michael T. O'Neill
 Louis J. Ripple ♦
 Frederick F. Robinson, Jr. ♦
 Francis J. Ryan, Jr.
 Ray M. Sanchez
 James F. Schnur
 John H. Schoenherr ♦
 Michael J. Sise ♦
 Thomas J. Steck
 Mark J. Stephan, Jr.
 Paul H. Styers ♦
 David G. Thomas ♦
 David C. Wade
 John F. Wick ♦
 Ruth Shy Wilson
 Michael R. Zastrocky, Ed.D. ♦

1968

Class Representative: R. Gregory Stutz

Robert J. Alexander ♦
 Greta C. Andrews ♦
 Frank R. Babkiewicz, Jr.

John T. Bennett, Jr.
 John P. Box ♦
 Robert E. Buckley, Jr. ♦
 Gary P. Budke ♦
 Michael F. Burke ♦
 Lawrence Casorso
 Robert M. Coffey
 James A. Cooper ♦
 Frederic C. Copps ♦
 James R. Cornhoff
 Michael R. Daly ♦
 Lawrence D. Dorsey-Spitz
 Larry W. Eaton
 Douglas A. Ebert ♦
 John R. Etkorn ♦
 James T. Goreham ♦
 Joseph F. Hanna
 Michael J. Hasley ♦
 Donald M. Horvat
 Michael W. Hoversen ♦
 Barbara A. Kelly Jenkins ♦
 James A. Karuzas
 Richard E. Kavanaugh ♦
 H. Joseph Kaveny ♦
 Patrick D. Keniry
 E. Peter Krier
 Richard V. Lynch, Jr. ♦
 Richard J. Mancuso ♦
 Dennis J. Matthews, M.D. ♦
 Frank T. McKune
 James M. McNamee ♦
 Robert B. McWhite, Jr.
 James G. Mestl ♦
 Edward J. Miller ♦
 Charles E. Mitchell
 Charles M. O'Malley
 Patrick J. Ormsby ♦
 Marcus S. Palkowitsh ♦
 Edward M. Pedotto
 Richard B. Pomphrey, Ph.D.
 Donald E. Reedy
 Gregory B. Rice ♦
 Robin J. Rockney
 Richard E. Rokosz ♦
 Charles A. Segalas ♦
 Robert E. Serra
 David F. Siems
 James J. Slovinski
 Stephen S. Soden
 Richard T. St. Jean
 John D. Stanesco
 R. Gregory Stutz ♦
 Terrence J. Wagner
 Richard K. Wargin ♦
 James L. Waters ♦
 James J. Young, Jr.

1969

Anonymous
 Irvin Abell III ♦
 James T. Amos
 Thomas J. Ashburn
 Gerald A. Baer, Jr. ♦
 Richard J. Barteau
 Dewey F. Bartlett, Jr. ♦
 Kenneth E. Boedeker ♦
 Conrad J. Boeding, Jr. ♦
 Harold Jerome Brecher ♦
 Stephen C. Brittan
 David F. Carr ♦
 Louis C. Chiara, M.D.
 Robert J. Collins, Jr. ♦
 Thomas P. Coursey, Jr.
 George V. Coyne ♦

David C. Craig ♦
 Edwin F. Doerr, Jr. ♦
 Leonard C. Ellis
 William C. Ertmer
 William J. Fortune ♦
 Mary Jo Frei
 Mark E. Fuerniss ♦
 Romeo C. Gervasini ♦
 Keith F. Gibson, Ph.D.
 Charles E. Gilliland
 John R. Gray, Jr.
 L. Thomas Guerin ♦
 John E. Kenny, Jr. ♦
 Thomas P. Kresler
 Robert D. Langfield
 Gregory C. Lauby
 Kevin D. Leahy ♦
 Mary Anne Cuneo Matterson
 Terry J. Matthews
 Paul T. Max ♦
 James M. McCaffrey
 J. Barry McCallan ♦
 John J. McCullough, Jr.
 Richard S. McDonald, Ph.D. ♦
 Kevin D. McGrath
 Dennis P. Moroney, Sr. ♦
 Harry B. Mosgrove ♦
 Timothy T. O'Connor
 Charles T. Percival ♦
 Thomas J. Peters
 Daniel J. Pradel, Sr. ♦
 Thomas A. Roe
 Richard L. Schraeder
 Daniel J. Smith ♦
 Stephen J. Treinen
 R. Stephen Wintermann ♦
 Nancy L. Wolters
 Thomas R. Young III
 Conrad A. Zielsdorf

1970

Stephen J. Adams
 David M. Arnett, M.D.
 John M. Barizza ♦
 Robert L. Berry, Jr.
 John A. Blixt
 Timothy L. Brake ♦
 Duane A. Braunagel
 John P. Budinger ♦
 Constance L. Burke
 Patrick J. Burke
 Stanley W. Burke III
 John W. Close
 James B. Connell
 David D. Conway ♦
 Virginia L. Trumble Coursey
 Charles J. Cramer
 Anthony J. DiCola, Jr.
 Larry L. Doster
 Richard E. Farrar
 Kelly M. Fisher
 Terence K. Foote, M.D.
 Donald E. Fuerst ♦
 Richard E. Garrity, Sr.
 John F. Gehrke ♦
 Jon B. Gilloon
 Steven J. Heinz
 Dennis J. Hellman
 Joe H. Higgins
 Thomas A. Hill ♦
 David J. Hurr
 Edward T. Jeco ♦
 Donald R. Kaiser
 Daniel P. Kelly ♦

Virgil E. Knackstedt ♦
 David T. Kottenstette
 Jerome W. Krois
 James W. Kurtz
 Theodore W. Ledoux
 Albert J. Litzau ♦
 Pasquale L. Marranzino, Jr. ♦
 James B. McGillivray ♦
 Stephen G. Medler
 David J. Mertes
 Michael R. Morahan
 James R. Mullins
 Richard M. Nortnik ♦
 Thomas A. Quadracci ♦
 Claude G. Rives IV ♦
 Ronald A. Rosa, Sr.
 Randall W. Roth ♦
 Antonio M. Rottino
 Allan E. Rumbaugh ♦
 Charles J. Saulino ♦
 Walter G. Schill
 Fredrick L. Simon II
 Stephen H. Stephany
 Gerald D. Stokes
 William R. Strempele, D.C. ♦
 Michael E. Trauscht ♦
 William J. Wirtzger ♦

1971

Class Representative: William E. Shanley, Jr.

Edgar S. Albrecht, Jr.
 Mark A. Arensmeyer
 Peter F. Brice
 John A. Caruso
 Marco A. Castaneda, M.D. ♦
 Kenneth J. Christy
 David M. Claussen
 James P. Cramer
 Norman R. Creel
 Robert T. Cunniff ♦
 Patricia A. Roach Doerr ♦
 James K. Donaldson ♦
 John F. Duffy
 Bruce A. Edwards
 Thomas A. Fogarty
 Lawrence J. Franca
 William F. Gintner III
 Donald D. Gury ♦
 Jean Ann Zeman Gutzmann ♦
 Richard H. Haber ♦
 Lawrence J. Iwersen, M.D.
 Ronald E. Leonhard
 Gilbert J. Lucero
 Robert R. Mailander
 Joseph P. Martin, M.D. ♦
 William P. Martin, Jr.
 Kathleen A. Hackett Megan
 Robert P. Nadorff
 James A. Paradoski ♦
 Michael J. Peck
 Connie J. Weingardt Regan
 Edith A. Darling Ries ♦
 F. Lee Robinson ♦
 Edward James Ruybal ♦
 William E. Shanley, Jr. ♦
 H. George Weisbeck
 Thomas J. Wodniak, D.D.S. ♦
 Paul R. Zurkühlen

1972

Class Representative: Dianne I. Primavera

J. David Bannon, M.D.

Stephen C. Baum
 Joan Teague Bickes
 Warren C. Bickes, Jr.
 Charles W. Blanc
 Donna J. Hunninghake Brecher ♦
 J. Farrell Browne, Jr.
 Robert P. Bryans ♦
 Jeffrey J. Bryant
 Sandra J. Campbell
 Victor A. Caponera, Jr.
 Gil A. Caringella
 Jack D. Clark
 Janet Kohler Claussen
 Caroline C. Flock Cook
 Wiley Davis, Jr.
 John P. Delohery ♦
 James M. Donovan
 Paul T. Drinkhahn
 Lawrence F. Eisinger ♦
 Alice M. LaGrand Ertmer
 James H. Feldhake ♦
 Frank M. Fernholz
 Dennis M. Finucane ♦
 Richard L. Foristal, Jr.
 Dyanne L. Arguello Franca
 Diane M. Schoenecker Gilliland
 Cynthia S. Haddad Goatz
 Joseph B. Green
 Mary A. Ohanian Groke
 Thomas A. Haas ♦
 Paul L. Halloran ♦
 William T. Hart ♦
 Philip J. Jennings
 John D. Keady
 Dana E. Kellogg
 Christopher L. Kienstra ♦
 Gregory S. Knerl
 Jeanne E. Malone Larsen
 Lawrence V. Larsen, M.D.
 Elizabeth A. Losinski
 Joseph T. Majewski, M.D. ♦
 Robert L. Marolda ♦
 Thomas A. Mauro
 Terry A. McCormick ♦
 Wanda J. Bartholomew McDavid
 Owen G. McDonald, Jr. ♦
 Michael J. McFadden ♦
 Raleigh S. McNamara
 Ann Schmidt Mertes
 Carol M. Conte Morrioni
 Thomas J. Nenon, Jr.
 David R. Nichols ♦
 Kathleen Conroy Nichols ♦
 John M. Nihill, D.D.S. ♦
 Sandra Sollitt Noonan
 William A. Nunns ♦
 David B. Palmer
 John M. Phillips
 John R. Redding
 Martin J. Ribaud, Sr.
 Steven D. Rogers
 Mary E. Cloherly Scallon
 Thomas M. Schnabel ♦
 Richard J. Schneider II
 Edward M. Scott ♦
 Charles F. Sheehan
 Ronald E. Smith
 Virginia Roberts Steele
 William R. St. John ♦
 John E. Streuben, Jr.
 Robert M. Strazor
 Harold H. Suazo
 D. Randolph Waesche ♦
 Ann L. Hall Wenger ♦

Joseph W. Wenger ♦
 Robert J. Zarlengo ♦

1973

Anonymous
 Stanley R. Bachmeyer, Jr.
 Mark F. Blakeslee
 Rita A. Francis Cassell ♦
 Stephen S. Charles ♦
 Kathryn A. Spack Christnacht ♦
 Sharon Hughes Christy
 Glenn G. Churchill, Jr.
 Jeffrey M. Clayton
 Patricia E. O'Brien Darlington
 Mary Ann Sparacino Donelson
 W. Patrick Donnelly, M.D.
 Mary Worm Donovan
 Joan M. Doughty
 Robert J. Eisinger
 Charles A. Erker II
 Dale E. Fehring ♦
 Frederick R. Ferron, M.D. ♦
 Maria L. Fratto
 Colleen K. O'Crowley Gallagher
 Lynn M. Doherty George
 Mark D. George, D.D.S.
 Dennis E. Gilmore
 James A. Glasmann
 Mark F. Glorioso
 Richard Green
 David G. Haberkorn ♦
 Terry A. Hainje
 Michael J. Hanagan II ♦
 David L. Harris ♦
 George A. Honold
 Michael J. Horvat
 Martin J. Huter
 Kateri Duda Iwersen
 Patricia L. Butler Justis
 John L. Keane ♦
 Rebecca L. Kiser
 Rodney R. Klassovity ♦
 Nancy K. Housand Knerl
 Lorraine M. Furey Kolasinski ♦
 Katherine Agonisk Krupa
 Patricia A. LaForce
 Darrel W. Lathrop ♦
 George E. Lauby
 Mark D. Learned
 Dennis P. Lowe
 Raymond R. Maddock, Jr. ♦
 M. Kevin McLaughlin ♦
 David J. Meiners, M.D. ♦
 Paul K. Milligan ♦
 Thomas E. Newton
 Richard L. Nikkel
 Kevin T. O'Connor ♦
 Robert F. O'Loughlin ♦
 Joseph P. O'Malley
 Althea D. Rattray Ordway
 Salvador P. Osegueda, Jr. ♦
 Stanley T. Paprocki, Jr.
 Michael J. Paulino III
 Patrick J. Pelster
 Robert M. Pfothenauer ♦
 Mary E. Griffin Riley
 Philip W. Riley
 Marcia M. Koenig Rottino
 John A. Rubey
 John F. Sauer ♦
 Christine L. Pisciotta Shanley
 Michael B. Shea
 Penelope Dempsey St. John ♦
 Denise E. Tolbert, Ph.D.

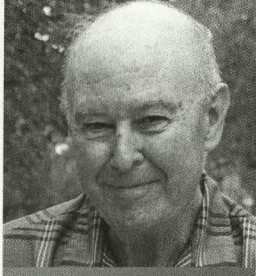
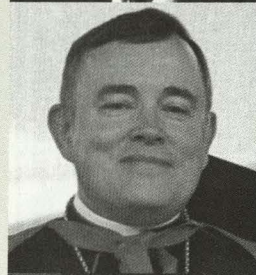

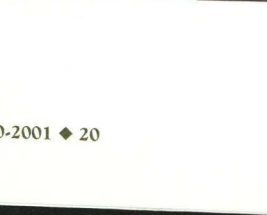
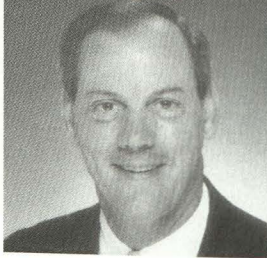
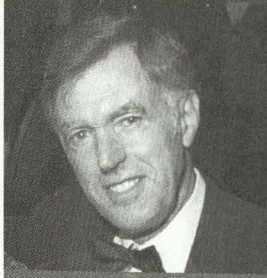
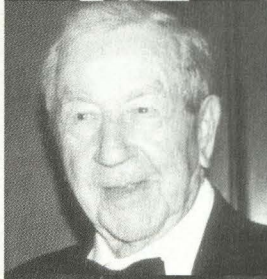

Carol A. Tynan-Spierings ♦
 Catherine M. Sheahan Varebrook
 Richard M. Veatch ♦
 W. Simeon Walker ♦

1974
 Class Representative: Michael D. Tiger

Michael S. Battle
 Julie Letourneau Bayer
 Caron Coughlan Bettenhausen
 Bruce J. Bocina ♦
 Patrick C. Boyle
 Judy L. Capra
 Gerard J. Caruso ♦
 Joseph L. Chopyak ♦
 Robert D. Christy, Jr. ♦
 John W. Corsini
 Patrick C. Cronan ♦
 Ted J. Crowley ♦
 Kathleen Vilim DaGroomes
 Kathleen A. Hurley Decker
 Steven L. Deeds ♦
 Nancy Timmons Eisinger ♦
 Jeffrey L. Fawcett ♦
 John J. Ferguson
 Susan A. Carlson Ferguson
 Kathleen Murphy Fernholz
 David A. Gebhardt
 Diane L. Flowers Ginthner
 William J. Gold
 Mary Shocklee Goodman
 Christina M. Czebrinski Green
 Michael J. Guese, M.D. ♦
 Jan Buckley Hart ♦
 Jerry J. Hellman
 Daniel D. Kaminski ♦
 Lawrence A. Kriegshauser, M.D. ♦
 Robert O. Laird
 B. Claire Kane Loughry
 Jean DeCoursey Lowe
 Mark R. Luff
 Richard G. Mahon
 Victoria M. Singleton Mahon
 Joseph J. Mayer, Jr.
 Patricia K. Mahoney McGavran
 Bernadette J. Pautler McKinney
 Britt T. McKinney
 Richard E. Newman
 Marsha Felps Nihill ♦
 Quinn O'Connell, Jr. ♦
 Marcia Fitzgerald O'Loughlin ♦
 Jay T. Pearson
 David R. Pettinari
 James P. Ronald
 Donna M. Holton Rubey
 Richard J. Sandberg
 John E. Schlaman
 Daniel W. Schneider
 Mark J. Schneider ♦
 Jerome M. Siekierski
 Noranne M. Barron Siemers
 Richard P. Smith
 Mary Jane Sokolovske
 John S. Spence, Jr. ♦
 Hortensia C. Fernandez Stroman
 Candice M. Thomas
 Jane Jeffress Thomas
 Sherry A. Toelle
 Mary Pat Blake Trujillo
 Susan Fiori Twomey
 William S. Vernon
 John A. Vialpando ♦
 John S. Wells

Diane H. Wolfe, M.D. ♦
 George H. Wrape, Jr. ♦
 William T. Wrightson
 David M. Ziolkowski

1975
 Class Representative: D.A. Callahan

Anonymous
 Peter G. Brandt ♦
 John J. Bulfin
 Steven M. Bullard ♦
 Patrice M. Garrity Burger
 Mary L. Staab Callahan
 William P. Clark
 Adele M. McGraw Craft
 Nancy Morrill Cucci
 Stephen L. Dowd
 Michael G. Stoltz Erker
 Maxine Stoltz Finucane, Ph.D. ♦
 Patrick F. Finucane ♦
 Maureen Horning Fister ♦
 David V. Foley, Jr.
 Mary Pat Gauthier Foley
 Michael MacDonal Francesconi
 James L. Green, Jr.
 Thomas E. Green
 James R. Grisley
 Kathryn Samson Guese ♦
 Patricia A. Gannon Haas ♦
 James D. Haggerty, Jr.
 William D. Hanagan, Jr., Ph.D.
 Mary Beth Nicholson Havel ♦
 Diane O'Donnell Hurley
 Philip W. Jaeger
 Kathryn Noce Kaminski ♦
 Angela Mohatt Keane ♦
 Janice L. Bannon Klassovity ♦
 Georgia K. Lawler-Madden
 Paul A. Mailander
 Teresa M. Blichkan Mailander
 Eugene D. Malloy
 Margaret Homan Masters
 Babette Davis Meiners ♦
 Donald J. Mersman
 Margaret M. Miller ♦
 Steven M. Moore, D.D.S.
 Susan D. Jones Moore
 Jane L. Flaitz Nikkel
 David R. Papale
 Kathryn A. DiManna Parrish
 Marilyn D. Ohlendorf Pfotenbauer ♦
 Elizabeth W. Radford
 Mary K. Scherer Ronald
 Mark M. Ruttenbeck ♦
 Karen Koebel Schneider ♦
 Kevin G. Shea ♦
 Timothy E. Shea
 Rosemary Miller Sheehan
 George E. Siemers, Jr.
 Frederick J. Snoy, M.D.
 Luisa Truglio Staerker ♦
 Theodore J. Taylor
 David R. Timm
 Peter J. Tynan ♦
 Stephen G. Vialpando, M.D. ♦
 Jo Schlicht Wessels, Ph.D.
 Debra A. Benden Williams ♦
 Shirley J. Ryan Wright
 Mary Susan Clement Zimmerman

1976
 Joan Beane Aldridge
 C. Randall Aselage

Joseph D. Basile ♦
 Robert E. Berry, Jr. ♦
 Carey D. Brunelli ♦
 William J. Callahan
 John E. Cassidy III
 Vincent B. Castellano
 A. Thomas Chermak, Jr.
 Denise Rooney Clodfelter
 M. Eileen Cuddohy-Hilborn
 Patrick J. Cullen ♦
 Tracie J. Over DuVal
 Joel A. Ernster, M.D. ♦
 Thomas H. Fauchald
 William C. Fikes
 John E. Forsyth
 Lynn Gilliam Forsyth
 Robert H. French
 John P. Gargulak ♦
 Michael J. Gorrell
 Peggy Jennings Gouling
 Mary L. O'Donnell Grisley
 Cynthia L. Graham Grubbs
 James M. Havel ♦
 Mark J. Henke
 Carol Rohde Hinckley
 Peter J. Hogan ♦
 Daniel J. Kammes
 Eileen C. Treinen King ♦
 Christopher B. Larson
 Jean M. Laughlin
 Peter A. Lenzen
 Julie Martin Lester
 Peter A. Loverde
 John F. Luedtke ♦
 Laura A. Macias ♦
 Leslie C. Keys Martin
 Neil G. McPhillips
 Joy K. Farr Moseley ♦
 Joseph M. Murphy, M.D. ♦
 Carl M. Pallan ♦
 Deirdre A. Hays Pallan ♦
 Clyde D. Pfeffer ♦
 Terrence J. Pollard
 Joseph M. Press ♦
 Fred J. Riley, Jr.
 Paul J. Rusin
 Anne Sullivan-Parra ♦
 Martha Diss Sundby ♦
 Clifford D. Troxell
 Debra K. Bonicelli Vialpando ♦
 Paul T. Voegeli, D.P.M.
 Stephen H. Williams, M.D.
 Ann M. Chermak Zimmer

1977
 Class Representatives: Brian T. and
 Connie B. Walsh

Patricia A. Angell
 Willis G. Ashby ♦
 Thomas K. Bahn
 Mary Beth Bartush ♦
 John J. Boyle
 John L. Briggs, M.D. ♦
 Timothy J. Clifford ♦
 Leo L. Connolly II
 Joseph S. Cornejo
 Richard G. Dodson
 James P. Doherty III ♦
 Mary A. Chenoweth Donivan ♦
 Stephen C. Dungan, M.D. ♦
 Lucile M. Wolf Fikes
 William W. Fitzsimmons ♦
 Janet M. Fogarty ♦

Tracy J. Gargaro ♦
 Robert J. Gauer, Jr.
 James R. Gauthier
 Theresa Diss Greis, Ph.D.
 Christopher G. Haragan ♦
 Karen E. Long Holtzclaw
 Vincent Brennan Hurley
 Marc A. Johnson
 Robert J. Keck III
 Sally J. Ohlendorf Kelly
 Jeffrey W. Klesath
 Thomas G. Kolb ♦
 Cynthia Rusconi Landsman
 Julieanna Shutts Leback
 William J. Loughrey, Jr.
 Rita Ruyser McMahan
 Martin P. McNellis
 Anne Boomer Milligan ♦
 Rodney R. Nowadzky
 Gretchen Thro O'Donnell
 Jane Langenfeld Pfeiffer ♦
 Carl T. Phillips ♦
 Lisa Packard Phillips ♦
 M. Constance LeCluyse Phillips
 Gary E. Prose, D.D.S. ♦
 Patricia Doherty Pursell
 Thomas N. Redmond
 Mary Philomena Ridgway ♦
 Anne M. Foster Roberts
 Kenneth J. Rocks
 Stephen A. Rosati
 Christopher Schneider
 Thomas G. Seitz ♦
 James T. Sexton
 Stephen R. Shinn IV
 Mark S. Shneyer
 Thomas J. Slattery ♦
 Timothy R. Smith ♦
 Gary L. Sulley
 Brian T. Walsh ♦
 Connie Baviner Walsh ♦
 Karen J. White, Ph.D.
 Thomas E. Whitten, Jr. ♦
 Jennifer L. Greive Williams ♦
 Carl Paul Yantorno
 Paula A. Schroeder Yantorno

1978
 Class Representative: Dennis P. McGrath

Kimberly A. Anderson
 Patrick D. Barron ♦
 Maureen Brinck Bates
 Donald W. Bennett
 Derito James Bonicelli, Jr.
 Patricia Daly Brasher
 Mary Anne Regan Brazeal
 Kevin F. Cunningham
 Neil A. Daley ♦
 Robert P. Daly, Jr. ♦
 Ernest A. Daniels ♦
 Henry J. Drees, Jr.
 M. Susan Figueroa Eddinton ♦
 Cynthia L. Press Erker ♦
 Kayla M. Lapka Farrar
 William T. Finucane ♦
 Kimberly A. Schafer Gazlay
 Doreen K. Leili Glorioso
 Margaret Musick Griesedieck ♦
 Anne R. Hearst ♦
 Stephen G. Henke, M.D. ♦
 Mary I. Janssen ♦
 Thomas E. Kammer, D.D.S. ♦
 Marguerite Daniels Klingler ♦

Hale P. Kunerth
 Mary Jo Pfotenhauer Lewis ♦
 Linda L. Maier
 James W. Marten ♦
 Mary K. Martin
 Dennis P. McGrath ♦
 Laura Kelly McGrath
 Richard A. McGrath ♦
 Catherine A. Sauer Monahan ♦
 Marla F. Murphy-Guddal ♦
 Kathleen M. Berg Newman
 Abbie Burke O'Connor ♦
 Kathleen Redgate Ozog ♦
 James G. Plucinsky
 Fred V. Recalde
 Mary Boyle Sauer ♦
 John R. Scanlan
 Lisa A. Rossi Schultz
 Stephen D. Smith
 Sheila J. Dowd Talbot
 Richard P. Taylor
 Frank J. Turk III ♦
 Richard J. Wallace, D.D.S. ♦
 Daniel T. Warren
 Christopher A. Withstandley
 Rebecca L. Caswell Withstandley
 Ltc Paul J. Wolf, Ph.D. ♦
 Rita A. Zarlengo

1979
 Class Representative:
 Sharon M. McCarthy

Celeste Siegfried Bendel ♦
 Rebecca A. Bonham
 Michael P. Boyle ♦
 Kathleen Haggerty Briggs ♦
 Jeana L. Varra Byrne
 Daniel B. Callahan
 Mary E. Collins ♦
 Kenneth P. DeFrancia ♦
 Linda K. Klein Dougherty
 Betsy A. Friedlander ♦
 C. Matthew Harrison ♦
 Timothy J. Huss ♦
 Michael J. Jacobs ♦
 Kenneth C. Landy ♦
 Patricia Leahy Lucas
 Joseph D. Mazzola, D.D.S.
 Sharon M. McCarthy ♦
 George R. McMullen, Jr. ♦
 Timothy J. Morin ♦
 Molly Moroni
 Dennis A. O'Brien
 Mary L. Bannon Radloff ♦
 Steven P. Rasmussen ♦
 Denise Nentwig Reuppert ♦
 George W. Rohde, Jr. ♦
 Shannon Harder Ronald
 John A. Salewski
 Mark J. Sawko ♦
 Mary Clark Scanlan
 Martin J. Schmitz ♦
 Stephen C. Seidenstricker
 Elonide Caldwell Semmes ♦
 Peter D. Sexton ♦
 Margaret M. Smith-Stewart ♦
 Stephen J. Stranger ♦
 Richard R. Swan ♦
 Jack E. Toll
 Sean H. Tyman ♦
 Mark A. Wahle
 Patrick J. Walter
 Mary F. Walters

Thomas H. Wente
 Jeffrey J. Zelenak

1980
 Class Representative:
 Pamela K. Huss Press

John R. Alessi, D.O.
 John S. Amato ♦
 Catherine Foster Baird
 Virginia Cashman Barron ♦
 James E. Bessenbacher, Jr.
 Andrew G. Cassidy
 Daniel J. Coghlan
 Seana K. Daly, M.D. ♦
 Gregory R. Desch
 George T. Desloge
 Michael E. Deutsch
 Nicholas G. Dunphy
 Gregory J. Emslie
 Suzanne M. Blichmann Ernster ♦
 Roberta E. Butzen Flatley
 Michael J. Fox
 Kenneth D. Garry ♦
 Christopher M. Harrington
 George E. Hebert
 Julie A. Berling Hovland
 Melvin L. Huber, Jr.
 Leslie A. Sherman Jackson
 David A. Kempf
 Mary V. Donnelly Koters
 Kimberly A. Franke Lemar ♦
 Anthony J. Lombard ♦
 Patricia Sankey Marriott ♦
 Mary Frances Gilday Masel
 Michael J. McHugh
 Mary A. O'Brien Morin ♦
 Daniel T. O'Neill
 Mark F. Ozog, M.D. ♦
 Elizabeth J. Thompson Parato ♦
 Jeffrey K. Pfeifer
 Pamela K. Huss Press ♦
 Nora M. Foster Quitno
 Ernest P. Sanelli
 Kurt C. Steckbeck ♦
 Robert F. Stef
 Christopher Stewart ♦
 Timothy J. Ulfig
 Patrick Von Gontard
 Kathryn Leonard Walter
 Stephen E. Zelarny

1981
 Class Representative: Tierney C. Eson

Betty M. Clemens Adrian
 John C. Barkmeier
 Michael W. Cappello
 Susan Butler Cassidy
 Reverend Andrea M. CastroLang
 Charles Cindric ♦
 Margaret F. Walsh Cindric ♦
 Keith R. Clark, Jr.
 Mary E. Corcoran
 J. Daniel Daly, S.J.
 Betty P. Phillip Day ♦
 Thomas G. Emich
 Tierney Collins Eson
 Brenda J. Chambers Evans
 Kristine Walter Falk
 Carla L. Garcia-Harrell
 Maryjo Richardson Gavin, Ph.D.
 C. Griffith Gehrke
 Julie A. Griffin

Daniel R. Harris
 Michaela M. Joyce Heller
 Suzanne Baele Hinsch
 Deale Armiger Hutton
 Anthony F. Lee
 Leslie A. Simpson Leuenberger
 Marjorie L. Haller Mara ♦
 Janet F. Miller McAleer ♦
 Karen A. Fischer McArdle
 Alexandra W. McMullen McCann ♦
 Margaret A. Migely McGurk
 Elisabeth A. Hennessy McHugh
 Julie A. Walsh McNamara
 Heather M. Powers Meske
 Mark A. Miller ♦
 Sean R. Miller ♦
 William J. Novitsky
 Michael G. O'Neill
 David A. Orwick
 Gary P. Pearl
 Patricia G. Pender
 Kelly R. Perkins
 Dana J. Peterson
 Thomas D. Pettit ♦
 Robert J. Reich ♦
 John E. Sankey III
 Peter E. Sartucci
 Mark J. Schlickman
 Donald F. Slavin ♦
 James D. Streicher
 Kathleen A. Sullivan
 Frankie C. Tamburelli ♦
 Merika C. Duran Treats
 Michael D. Turk
 John A. Van Gytenbeek
 William C. Waltemath
 Aileen Molloy Warren, Ph.D.
 Steven K. Wincor

1982
 Class Representative:
 Karen L. Huss Miller

Margaret R. Annand
 Mark G. Bauman ♦
 Dennis G. Boisclair
 Marjorie Cogan Clinkenbeard ♦
 Thomas Clinkenbeard ♦
 John P. Corrigan ♦
 William F. Cummings
 Henry J. Duggan
 Madeleine S. McQuillan Fields
 Timothy D. Gould
 Nancy Riley Gross ♦
 Peter L. Grundin
 Victor A. Guzman
 James O. Haedrich
 Michael S. Hanifen
 Gregory F. Hauck
 Wayne K. Hee-Goodman
 James G. Hermann ♦
 Kathryn M. Herrfeldt ♦
 Mark L. Johnson
 Zackary C. Kaliher
 Timothy J. Kinney
 Mathew M. Kramer
 Ronald F. Lemar ♦
 Neal A. Littrel
 Mark R. LoMonaco ♦
 Timothy P. McAleer
 Patricia A. McGlone ♦
 Stephen J. McGurk
 Daniel M. Mientka ♦
 Karen L. Huss Miller ♦

Nancy T. O'Brien
 Calvin J. Okey, D.O.
 James M. Riley ♦
 Michael J. Riley ♦
 James A. Rinella ♦
 Lisa A. Baumgartner Schnedl
 Patricia A. Dwan Smith ♦
 R. Bruce Smith
 Cathleen G. Lima Stain
 Jean V. Swearingen Staniewicz
 Sarah Hubbell Stein
 Nancy Langston Uxa ♦
 Jeanne Schuette Walton
 Brian T. Weber
 Brent E. Werner ♦
 Gail Keniston Wickenden
 Maureen McNamee Wincor
 Tracy L. Fernandez Yoshida
 Pearlanne Tezak Zelarny

1983
 Joan E. Buhler
 Gail M. Gassman Cohen
 Daniel W. Conway
 Dean E. Davies
 Jamie A. Boyle Davies
 Mary Verdon Dickerson
 Annette M. Strawbridge Diss ♦
 Fred J. Diss ♦
 Patricia A. McDonnell Doig ♦
 Mary Crane Duggan
 Daniel P. Dwyer ♦
 William J. Gaus
 Ralph E. Havel
 Patrick M. Hervey
 Christopher B. Hiemenz ♦
 Jane Hinds
 Maura A. Kelly Hodge
 Terrence A. Hugar
 Theodore J. Jaekels
 Cynthia K. Brown Kerr ♦
 Michael H. Kinney
 Julieann L. Santarelli Kramer
 Angela Lanzillotti ♦
 Jacqueline Dungan Lingg
 Michael J. Lingg
 Anne Hartly MacDonald
 Melissa A. MacFadyen
 Margaret Boyce Mannion
 Charles R. Nolan ♦
 Thomas J. O'Connor ♦
 Pamela M. Guz Olscamp
 Angelo J. Parato, Jr. ♦
 Thomas E. Ramey, Jr.
 Steven P. Runnings, D.D.S. ♦
 Mark F. Sandorf ♦
 Robert M. Sankey ♦
 Stephen M. Schmitt
 Kathleen A. Kelly Schmitz ♦
 Mary Ann Gallagher Sexton
 Donald D. Turk, Jr. ♦
 Brian D. Walsh
 Melisa A. Robinson Wesswick
 Karey Tomassene Wittenborn

1984
 Class Representative: John W. Joseph

James J. Adams ♦
 John J. Altman
 Margaret M. Avery ♦
 Theodore H. Barlock
 Nancy J. Vialpando Bauman ♦
 H. Lynn Blecha ♦

Mary E. Schmid Cipoletti ♦
 Deirdre Jackson Clark
 Warren C. Dorlac, M.D. ♦
 Ann T. Dwan ♦
 Mitchell B. Figueroa ♦
 Stacey C. Salcetti Figueroa ♦
 E. Michael Fitzsimons III
 Kevin P. Foley
 Andrew P. Freeman ♦
 Linda U. Fritzsche ♦
 Cathy Alderton Gallagher
 Terrence D. Gallagher
 James G. Garcia ♦
 Margaret M. Dries Gosselin
 David R. Grandchamp ♦
 Kerri S. Connelly Harris
 Jeffrey J. Hector ♦
 James N. Helton ♦
 Timothy K. Hooper
 John W. Joseph
 Roberta L. Goodhard Kinney
 Christina A. Shymanski Kirchgessner
 George Klekos ♦
 Jeffrey J. Knauf ♦
 Heather T. Sponsel Lechnowsky, M.D.
 R. Thomas Luther III
 Raymond G. Martinez, Jr.
 Jerome J. McGrath, Jr. ♦
 Dean B. McPhail ♦
 Gavin T. Meier
 Matthew J. Miller
 James J. O'Sullivan, Jr.
 Christopher J. Ostermann
 Jeanette K. Langer Palizzi
 Deborah K. Peter ♦
 Ann M. Pohn
 Tracie A. Soldberg Potter
 Victor R. Potter
 Claudia A. Close Sadlon
 Eric S. Schlobohm ♦
 Catharine Gillespie Schmid ♦
 Mark C. Sexton
 Maureen E. Vos Smith
 Robert B. Smith
 James C. Sparacino
 Jacqueline Jackson Stotler
 Daniel J. Sullivan, Jr.
 Wade T. Ulfig
 Anne E. Schlickman Wagner
 David J. Wuest
 Karen S. Hunter Zinanti

1985

Class Representative: Michael J. Hemann

Pamela A. Brown ♦
 David C. Ciccolo
 Anthony S. DiGiocomo
 Colleen M. Drabek ♦
 John L. Duffy
 Timothy E. Duncan
 Robert J. Gosselin
 Thomas B. Greene
 Greg A. Holstine ♦
 James A. Kern
 Robert T. Kubiak
 Cornelius F. Lewis
 Katrina L. Winckel Lichtenfels ♦
 Michelle R. Luethy
 Charles T. Mahoney
 Sandra A. Fuller Miller
 Mary E. Sifferman Murphy
 Gregory R. Nehf ♦
 Mark E. Nevins ♦
 Kris A. Pest-Ciccolo
 Elizabeth A. Diss Robertson ♦
 Michael G. Rogers
 Jeffrey A. Russell ♦
 Paul J. Ryan ♦
 Patrick M. Sullivan

Christopher J. Tanko ♦
 Gerriann Sullivan Ward
 Patrick E. Whitten, M.D. ♦

1986

David J. Armstrong
 Margaret Mary J. Baldwin
 Mark E. Beall
 Stephen S. Beebe
 Anya L. Fritz Blecha ♦
 Bridget A. Burke ♦
 James D. Carew
 Frank M. Cavanaugh, Jr.
 Christopher J. Connell
 Alice A. Mach Crutchfield
 Teresa A. Berson Curtis ♦
 Michelle A. Huss DelPiccolo
 Mark S. Dierks
 Michael J. Dino ♦
 Lisa M. Elliott ♦
 John T. Flood
 Mary Beth Marquard Forst
 Catherine M. Tolentino Foss ♦
 Patricia McNeely Gordon ♦
 Joseph T. Harford
 James A. Hofsetz ♦
 Douglas A. Jones ♦
 Ruthanne Jerman Jones ♦
 Carol L. Fabry Kassel
 H. Christina Stark Kern
 Kelly A. Kirwin
 Robert J. Landgraf, Jr. ♦
 Cynthia E. Fillinger Lilly
 Robert T. Lilly
 Teresa D. Milner
 Theresa M. Newton
 Daniel L. O'Brien, Ph.D.
 MaryAnn Lehmkuhle O'Hara, M.D.
 Catherine E. O'Neill-Chant
 Dawn M. Kaiser Oliver
 Phyllis J. Arnold Randall
 Ronald J. Richmeier
 Melissa C. Perry Robillard ♦
 Peter J. Rooney
 Cathryn A. Rowdon
 Brenda Cordero Schifano
 Pamela Davis Schmidt ♦
 Avis A. Jones Sparacino
 Patricia Werner Turco
 John M. Werner, Jr.
 Douglas J. Withington
 Nancy A. Woolridge

1987

Class Representative: Mary L. McCullough Saeman

Marygrace D. Monroe Anderson
 Anne Lilly Bayruns
 Paul J. Berce
 Erin O'Neill Boselli ♦
 W. Blair Bowling, Jr.
 John S. Brockway
 Heather A. Brown
 Joseph B. Cain
 Kevin M. Card
 Theresa M. Cavalier
 Mark J. Cavanaugh
 Michael J. Cavanaugh
 Cynthia L. Clarke
 Jennifer A. Peter Cree
 Patricia M. O'Neill Crosson
 Paul M. Egan
 Tracy Kalil Ferridge
 Jerry M. Gallegos ♦
 Albert L. Gallo, Jr.
 Bonnie M. Gibbs
 Michael J. Grose, Jr. ♦
 Barbara Moscoso Hallman
 Janine M. Halverson

Kelly R. Harrington
 Gayla J. Hector
 John P. Hollander ♦
 Lynne A. Hirbour Hooper
 Cynthia A. Janssen
 Attila M. Jaross
 Ann E. Largay Jennings
 Joseph D. Johnson ♦
 Kristin M. Knoll
 Michael A. Krieger ♦
 Joseph L. Langer
 Carol L. Young Leveque
 Mary E. Lippi ♦
 Sandra M. Lopez-Canchola ♦
 Kelly Rehfeld Loughran
 Angelo A. Martinelli III ♦
 Marie Miller Mayer
 Catherine L. Vaughan Meis
 Barbara J. Mertes Munyon
 Camille E. Meyer ♦
 Patrick J. Montgomery
 Ellie M. Schmidbauer Murphy-Racey ♦
 Elizabeth Oberreiter
 Allen E. Palmquist, Jr.
 Christopher A. Perrella ♦
 Scott D. Phillips
 Mark A. Roney
 John V. Saeman III ♦
 Mary L. McCullough Saeman ♦
 Margery A. Morgan Sayward
 Michael W. Schamadon ♦
 Kenneth P. Schlager
 Kari L. Welsh Shivvers
 Mark C. Spence ♦
 M. Patrick Steadman
 Kristal K. Seder Suter ♦
 Russell J. Suter ♦
 Daniel C. Timm
 John J. Tocco, Jr.
 Theodore A. Utzinger
 Joan E. Vodneck ♦
 Karen A. Wieser

1988

Class Representative: David C. McNeely

Linda E. Stampfl Archibeque
 Karen M. Belsler
 John L. Bender, M.D. ♦
 Nancy Flores Berce
 Ann M. Blach ♦
 Christine L. Cavanaugh
 M. Kieran Champeau
 Mary Ruth Bauer Chopyak
 Richard J. Chopyak
 Caren L. Clarke
 Christine M. Vessel Crase ♦
 Christopher M. Crowley ♦
 Neil E. Daly
 Victoria Bruce Dewey
 Stephen M. Donahue
 Roxanne Drachenberg
 Lori D. Mortellaro Finch
 Deborah Bouvier Gavato ♦
 Paul M. Goessling
 Robin L. Crispen Green
 Edward A. Haley
 Maureen P. O'Neill Hartigan
 Paul A. Hartigan
 Kurtis S. Hooley
 Cathleen A. Cavanaugh Horen
 Lisa L. Nelson Hyde
 Daniel J. Hynes
 Matthew W. Jones ♦
 Michael R. Kashinski
 John P. Kelly
 Jamie J. LaRocco Kordziel
 Michael W. Kramer
 Michele Y. Purdy Landgraf ♦
 Kerith L. Morton Larson

Carrie M. Rios Madrid
 Christopher Martinez
 Andrew D. McDonald ♦
 David C. McNeely
 Daniel F. Muldoon, Ph.D.
 Kevin A. Murphy
 John M. Nilles ♦
 Erin E. Milne Palmer
 Tina J. Parscal
 Mark A. Rapp
 Katie A. Kostoryz Records ♦
 Susan Quinif Roney
 Michael S. Schicklanz
 Adam Simental
 William F. Spencer
 Amy J. Staab ♦
 Elizabeth A. Stevenson
 John D. Sullivan, Ph.D.
 James M. Terschulose
 Carolyn M. Gallagher Thorp
 Gregory A. Vernon
 Laura M. Wester ♦
 Pamela S. Brown Williams

1989

Keith A. Adams
 Gwyn M. Johnson Allison
 David J. Ariniello
 Sharon L. Hix Booton ♦
 Ann I. Cecchine-Williams
 Ann M. Gallegos Cole ♦
 Edward T. Dunphy
 Anthony J. Eckrich
 Geraldyn R. Jones Enrici
 Beth A. Humphrey Fabrizio
 Melissa M. Castelli Gallegos ♦
 Bonnie R. Lambrecht Hames
 Lisa C. Heaston Haselden ♦
 Marc A. Koblenzky
 P. Andrew Mixell
 C. Sue Tate Moore
 John P. Morrisroe III
 Mary K. DeFrancesco Musgrove
 Sandra L. McCarty Nyburg
 Robert C. Osley
 Kathryn M. Brockway Phillips
 William M. Prest, Jr. ♦
 Denise M. DeSantis Rivera
 Matthew D. Rivera
 Brian Rooney
 Rebecca M. Rowland
 Joseph F. Runtz ♦
 William C. Ruoff
 Joseph P. Ryan
 Christopher P. Scholz
 Craig R. Scott, Ph.D.
 Lisa K. Shaughnessy ♦
 Mark A. Stephens
 Robert A. Sweeney
 Paul D. Valdez
 Deborah L. Vinnola
 Shannon M. Donahue Weston ♦
 Walter L. Wittenberg, Jr.
 Catherine A. Cullen Woodworth
 Cherie A. Windholz Zakowski
 Lucy E. Kolp Ziccardi

1990

Class Representative: Gregory J. Kolomitz

Lee R. Anderson, Jr. ♦
 Christine M. Boone Conley
 Dean M. Conley
 Gina M. DeCrescentis ♦
 Ann M. Donnelly
 Jennifer Peck Eckrich
 Clifford R. Everett, M.D.
 John A. Fennell
 Cristy J. Alonzo Flaherty
 Timothy L. Flaherty

Alan T. Hershfeldt
 Janet M. Emlich Kirchner
 Kenneth R. Kirwin
 Gregory J. Kolomitz
 Christopher B. Lewis ♦
 Marietta E. Linney
 Peter V. Louree
 Michael E. Newton
 Elizabeth A. O'Flaherty
 Lisa M. Gentile Ragsdale
 Mary Jo Acke Ramicone
 Margaret A. Dickson Severson
 Debra K. Waldman Starkey
 Michael Terrigno
 Patsy J. Velasquez Trujillo

1991

Elizabeth A. Tennesen Alberg
 Beth A. Bower Augente
 John R. Baker
 Jennifer L. Bellini
 Robert Lee G. Bleakley
 Karl M. Bundy
 Gina E. Arangua Francis
 Lynn M. Cassman Hector ♦
 Eric D. Hemmer ♦
 Heather D. Beran Huels
 Brian L. Johnson, M.D. ♦
 Mary E. Johnson
 Jeffrey S. Johnston
 Patti J. Kato ♦
 Jacqueline T. Kavanagh Kearney ♦
 Kevin M. Kearney ♦
 Terrance R. Leff
 Gerald A. Malia
 Eric J. Mapps
 Robben Edelmann Martinez
 Christopher R. McNeill ♦
 Randall L. Meyers
 Matthew J. Middendorf
 Carlos M. Muhlertaler
 Daniel J. Newton
 Leta J. Hanson Newton
 Patrick D. Paluso
 Linda E. Berner Plute
 Jennifer J. Ramsay ♦
 Sylvia T. Sich
 Joan K. Slaughter
 Maribeth Winston Spensiero
 Debbie J. Stoffel ♦
 Brendan E. Summers
 Keith M. Tiemeyer ♦
 Andrew L. VanDerslice III ♦
 Kelli A. Vinnola Varney
 David P. Woessner
 Cheryl L. Kubat Zummach
 Thomas M. Zummach

1992

Michael S. Brockway
 Paul H. Brown ♦
 Eric D. Carlson
 Christopher R. Cooley
 Emily T. DeMars-Kranz
 Donald Keith Eldredge
 John P. Farley ♦
 Robert W. Fogerty ♦
 Lewis P. Ford
 Nicholas A. Jackson
 Michael E. Kerr ♦
 Joseph Scott Kramer
 Wendy B. Leonard Linehan
 Susan Kaiser Marticello
 Angela M. Linnebur McCauley
 Charles M. McCluskey
 Michael J. McManus
 Alisa M. Trozzolo McNeill ♦
 Teresa R. Martinelli Morris
 Gayle S. Rafferty

Jennifer A. O'Gara Sengelmann
David A. Shio
Katherine M. Skarbak
Alicia Swanson ♦
Kimberly A. Treat Taylor
Annastasia Valencia
Shauna A. Vollmer-King ♦
Patricia A. Quintero Walkenhorst
Phillip D. Zimmerman
Janice M. Foster vonDrehle

1993
Class Representatives: Stephanie M. Roller
and Kendra T. Mondragon Ward

Robert F. Brannigan
Raymond J. Chmielewski, Jr.
Dustin M. Delridge
Nicholas J. Doran ♦
John C. Dye
Sarah E. Eads
Angie M. Tuka Edmundson
Amy L. Morrison Gaetani
Matthew M. Gamba
William F. Gentry II ♦
Craig D. Grover
Elizabeth W. Harding
Brian P. Kearney
Jennifer M. Keese
Todd A. LaSala ♦
Laura Crane Lenz
Jeffrey P. Mortland ♦
Kathleen M. Rozmiarek Nielsen ♦
Laurel A. Harris Pramuk
Julie L. Eymann Robinson
Stephanie M. Roller
Tanette L. Terry Schneider
Marybeth C. Stalp
John L. Sweet
Gregory R. Thomas ♦
Jodi Wasmuth Thomas ♦
Jason Tillery
Bernardus J. Veltien ♦
Corinne M. Deters Veltien ♦
Kendra T. Mondragon Ward ♦
Steven J. Ward ♦

1994
Class Representative: Corey S. Flanagan

Christina M. Danther Adams
Dennie A. Bryant
M. Claire Cartford, Ph.D. ♦
Sean P. Delaney
Katrina J. Polich Delridge
Marianne J. Dreher
Edwin J. Feulner III
J. Peter Gormley
Marguerite F. Toledo Gormley
Lisa D. Greco ♦
Andrew J. Habel
Daniel T. Hattrup ♦
Elizabeth J. Rouse Johnson ♦
Scott E. League
David J. Long III ♦
Kirk R. Lundquist
Rene J. Marquette
Amber D. Martin
Brannon P. McPherson
Kirk E. Mielenz
Ronald V. Mills, Jr.
Christina Judge Olszowka
Jennifer R. Juliarido Paulino ♦
Cynthia L. Place
Bruce A. Thomas
Robert J. Wallin ♦
Kerry A. Wanser
Martha J. Ward

1995
Class Representative: Derek J. Scarth

Jessica R. Angel
Nathan W. Angel
Heather M. Baniszewski
Lewis Bear III ♦
Aimee L. Dixon Daniel
Chad H. Daniel
Shelley C. Dinges
Louise M. Kalin Donovan ♦
Marc C. Francis
Robin R. Frank
Michael D. Haas
Deborah E. Jones Lane
Sean P. Mackin
Wendy M. Bellisario Mackin
Jason J. Maroney
Karen A. Culhane Norris
Monica M. Rafferty
K. Thomas Reinhardt
Elizabeth R. Rider
Derek J. Scarth ♦
Diane L. Smaling
Heather L. Flanagan Wagner

1996
Class Representative: Eric C. Staton

Kelda X. Aandahl
Stephanie E. Borgmann
Jefferson D. Colwell
Amy L. Droll ♦
Rosalyn K. Adriano Jackson
John P. Kissell
Sean M. McNamara ♦
Paul M. Napolski ♦
Julie A. Novotny
Edward E. Panton
Amy E. Ingram Pape
Matthew J. Propernick
Briana Ligrani Reidle
Brenna A. Smith ♦
Eric C. Staton ♦
Nelson M. Taracido
Julie A. Buccelloni Traxler
Cooper J. Weeks II
William J. Wisniewski
Michelle Zagorsky

1997
Class Representative:
Elizabeth Walsh Staton

Sharon K. Andrews
Ashley E. Arroyo
Donna W. Boes
Sara M. Bradley
Samantha A. Bell Braney
Anthony L. Chavez
Michael M. Field ♦
Darcy L. Fuglestad
Elizabeth A. Smith Galmish
Peter A. Galmish
Angel D. Hoskins
Catherine M. Howell ♦
Michael W. Jarrett ♦
Kathleen T. Kiley
James A. Kitto, Jr.
Nikole A. London
Michelle A. Malouf
Allyson I. Morris ♦
Daniel J. O'Connor
Matthew J. Occhionero
Rachel K. Palmer
John C. Pilkington
Amy M. Starns Propernick
Cynthia R. Rabinowitz
Travis L. Reid
Jessica A. Ridenour
Shannon G. Robben ♦

Stephen D. Rynerson
Lisa K. Schneckloth Scarth ♦
Matthew M. Stabb ♦
Sharon M. Stalp
Elizabeth Walsh Staton ♦
Aaron M. Wester
Moira Whelan
John A. Whitehead

1998
Class Representative: Brooke R. Selle

Brian D. Andrews
Theresa R. Baiocco
Paul N. Bauer
Tyra L. Bischoff
Matthew J. Brozovich
Monica M. Coughlin ♦
Daren J. Crosby ♦
Susan W. Weitz Cushing
Kathleen R. Eaton
Patricia M. Garigan
Adrienne A. Grisenti Havey
Laura S. Gutches Kitto
Kerrie L. Krol
Jennifer A. McNamara
Lisa M. O'Dorisio
Laura M. Oppermann
Katie E. Walker Panton
Brooke R. Selle
Sean V. Shackley ♦
Molly E. Moore Smith
Merrie Walters Valliant

1999
Melinda E. Almazan
Michael A. Brungardt
Andrew J. Jarrett
Jeremy D. Kreutzer
Holly Miller
Kyle T. Noonan
Sean M. Sanford
MaryAnn L. Strook

2000
Jason D. Carrithers
Kristen M. Clingan
Leigh L. Gettman
Cyril M. Glastetter, Jr.
Adam W. Martingly ♦
Connie L. Vinnola
Richard A. Wolf II

2001
William E. Browne
Daniel R. Cahill
Andrew D. Clem
Michelle A. Costa
Lara A. DePoyster
Jessica J. Fawcett
John B. Hempstead IV ♦
Bret A. Kramer
Lori E. Kramer
Sara J. Kvamme
Jeffrey P. Madrill
Kara A. Mattini
Aaron L. Mattley
Richard M. Medalla
Heather J. Morales
Joelle M. Myszka
Ruben L. Pacheco
Amanda M. Paige
Anna L. Reishus
Corey A. Schenck
Rachel R. Schneider
Amie L. Schraeder
Julie N. Severson
Sara A. Strike
Amanda L. Upton
Jennifer R. Utt
Justin M. Walker

2002
Todd H. Haley
Niki M. Supebedia

2004
Kylee L. Keroher

Master of Arts in Whole Learning Education

1992
Mary P. Bray-Gorham
Sarah J. Austin Delaney
Marie Sorensen Doutré

1993
Oneita L. Blaylock Kulesa
Mary Ellen Phipps Moyer ♦
Nickie L. Thaete Wegner

1994
Derrith J. Thomas Bartling
Linda M. Laury Husson ♦
Margot C. Fink Jeffers
Mary Kathleen Maguire Moran
Maryann Taylor Schafer

1995
Laurel M. Anderson
Jane A. Agatstein Diamond
Linda B. Hanson Ranta
Kimberly A. Reznik Shaffner
Susan C. Harendza Smarr
Glenda Larkin Trotter

1996
Diane Hodgeman Conlin
Marilyn K. Nyquist Marshall
Brenda Loots Nielsen
Nancy L. Taylor Oswald
Darilyn A. Bradby Robinson
Linda D. Weber Whitt

1997
Teresa A. Sweeney McKerley
Jeralyn J. O'Dougherty

1998
Jill A. Zancanelli Brown

1999
Marcia L. Johnson Hecox
Carla E. Huston

Loretto Heights College

1930
Muriel E. Fuite Dooling

1932
Clara Cella Jameson
Lucille M. Riede Montgomery

1934
Patricia J. Lucy Dunn ♦

1935
Elicia M. Fryer Krumb

1936
Catherine E. Corcoran
Angeline A. Guerin Kramer

1937
Mary C. St. John Flynn
Lucille A. Edwards Kirk

1938
Phyllis L. Volz Colby
Doris J. Porter Hall ♦
L. Claire Mooney Hawton

1939
Margaret I. Toohery Massey ♦

1940
Class Representative:
Gertrude Waters MacHendrie

Geraldine Pershing Garvin
Margaret A. Mullen Graham
Gertrude Waters MacHendrie

1941
Harriet E. Barker Altmix
Frances A. Nuezel Jeffrey
Barbara K. Sparr Kelly
Adelaide Lachowsky O'Leary
Elizabeth G. Woodman Ryan

1942
Helen Mahoney Hickish
Kathryn Glone Tanner
Catherine L. O'Donnell Udick

1943
Jacqueline M. Cooke Adcock
Shirley A. Horan Christopher
Frances Finnegan, Ph.D. ♦
Jean A. Kelley, S.L.
Paschalita Linehan, S.L.
Karen Madden, S.L.
Loretto A. Madden, S.L.
Mary R. Noll Sonnleitner

1944
Bernadette I. Costello Bauman
Virginia L. Thieler Faulkner
Madelyn R. Gill Panek

1945
Loretta F. Roeseler Bonham
Gertrude R. Brunelli ♦
Vivien T. Street Jacobs ♦
Edith A. Jaeger, S.L.
Cathy Schrodt Ott
Julianne Tobin Ross
Elizabeth M. Spehar, Ph.D.
Mary E. Taylor Sullivan

1946
Marian C. Andrews, S.L.
Peggie Chambers
June L. Jackson Egan ♦
Margaret L. Abegg Fellows
Madeline Bindel Ferguson
Margaret M. Salmon Malone
Catherine Duffy Miller
Viola Fellin Osborne

1947
Anonymous
Doris O'Brien Clarke ♦
Dorothy L. Penny Lewis
Joann Zontine Marranzino
Mary E. Lynch Maxted
Margaret Meyer White
Ann C. Wickert

1948
Betty L. Dolan Bishop ♦
Doris E. Wilson Danahey ♦
Colleen R. Fidel ♦
Naomi Miller Grissom
Ann Witherow Hodges ♦
Helen L. Burris Lacey ♦
Evangeline Saucedo Luceri
Louise Childers Rahll ♦

Margaret E. Fogarty Valentine
Kathryn E. Byres Welsh

1949

Ann Killian Andrew ♦
Mary Jayne Foxhoven Benton
Virginia Lamansky Brown
Barbara A. Nigro Daniels
Nancy Davis Hays
Mary A. NeCasek Heesacker ♦
Marjorie C. Howard Heinen
Alvina G. Bruno Huck
Patricia Gies Medbery
Mary Flanagan O'Flaherty ♦
Miriam A. Blevins Peckham ♦
Betty Thieler Regan

1950

Class Representative:

Minnie A. O'Dorisio Diss

Rosemary E. McDonough Bugas
Josephine H. D'O'Dorisio DeVigil
Minnie A. O'Dorisio Diss ♦
Lucille E. Thompson Frazier
Mary Lou Ryan Gauthier ♦
Catherine Murray Hencmann
Patricia McNamara Huntington ♦
Willia J. Alie Neuwirth ♦
Winona M. Albert Parker
Mary J. Gutierrez Sugden
Elizabeth J. Imhoff Timmins ♦
Margaret M. Whelan

1951

Leonida M. Hagan Bodner
Ruth T. Hickert Browne
Mary I. French Cutter
Shirley Ryan Harvey ♦
Grace Burke Horvat
Anna M. Kirk Martelon
Elaine M. Rossi McCarthy
Lillian E. Crandon Muldoon
Viola Saykally Ramos
Jeannette P. Woodman Sheehan ♦
Anne M. Sweeney Sloan
Vivian Cannon Steele

1952

Rita Foster Bourdages ♦
Maxine R. Berlinger
Connie J. Hendricks Brainerd
Marilyn Miller Brockish ♦
Louise Brock Brown
Colleen A. Brannigan Bryant
Margaret L. Cloonan ♦
Wilma S. Denny Fiori ♦
Nancy Barnes Flanagan ♦
Mary Jo Gatens-McKenna ♦
Marguerite Rivera Geissler
Wilma Jean Shadley Hart ♦
Margaret L. Martin Harvey
Emma O. Verlengia Jagger ♦
Jeanne M. Lacerte
Nancy A. Hansen Liebes
Esther M. Luben ♦
Julia A. Stone Neumeyer
Mary A. Chirico Nickel ♦
Ina Mueller Rehtmeyer
Mary Michieli Rollins ♦
Mary Sandoval-Rome
Eleanor E. Crays Rotondo
Joan C. Shaklee Scott
Genevieve A. Maginn Siebert
Helen Clare Kurtz Sillstrop ♦
Theresa A. Houck Snyder
Alicia M. Lavin Suarez-Marill
Joyce A. Strickling Sylte
Margaret M. Toohey
Helen M. Krmptoch Yenko
Arlina A. Schuster Young ♦

1953

Patricia Doyle Atkinson
Mary Kay Grace Connor
Winifred Linsenmaier Hartman
Dorothy J. Keller Heimann ♦
Ann Russell Moran
Elizabeth Murray Murphy
Margaret L. Miller Robers
Georgeann C. Gibson Ryan
Betty L. Thayer Shults
Helen M. Jenniges Steffen
Kathleen M. Fitzgerald Sweeney ♦
Glenda Gately Ward ♦
Maryanne Nye Young

1954

Sheila Eigeman Crawford
Rita M. Flanagan ♦
Helen Crosby Gibbs
Patricia M. Hebert Hawley
Mary K. Page Hintermister
Charlotte Scavarda Kilpatrick ♦
Jacquelyn L. Bolton Lampert
Betty A. George Lawlor
Georgia L. Koelbert Long
Joanne Carter McCoy ♦
Marian Neerman McDermott
Barbara May Moran ♦
Agnes M. Plumb, S.L.
Catherine A. Murphy Riordan
Marjorie Hanson Sweeney
Barbara M. Reeve Wallace ♦
Eleanor Finnegan Warzoha

1955

Class Representative: Lois M. Buckley

Dorothy M. Smith Berger ♦
Anita A. Corazza Bettinger
Lois M. Buckley
Marilyn R. Hackethal Campen
Margot A. Saxtorph Conway
Janice N. Thompson Dunbar ♦
Kathryn R. Jordan Eckert ♦
Mary Cranor Higgins
Gertrude A. Kooy Hoeckel
Alma Elpers Linnebur ♦
Eileen M. Ash McAlister
Michala Cloonan Miller
Anne Pettinger Murphy
Lydia M. Peña, S.L. ♦
Mary Ellen Sanchez Pino
Marie Ann Murray Plank
Patricia A. Fallon Plank ♦
Mary A. Kurtz Scriffing
Lillian Henseler Seiller
Elizabeth Blair Starkey
Twila F. Wasinger Sweeney
Clare M. Cresap Villa ♦

1956

Jacqueline K. Hussion Freudenstein ♦
Edwina R. Krapes Garten
Claramay Trainor Hogan
Barbara Maltby Johnson
Mary T. Keeley Long
Josephine Jean Panno Moore ♦
Marilyn M. Weber Morgan ♦
Maurine C. Brockish Mulqueen ♦
Nancy A. Cress Nealon
Phyllis A. Cummings Sating
Mary Lou Schifani Sherman
Joann E. Zamboni

1957

Margaret M. Bowe Devlin
Rosalee Madrid Dome ♦
Jeanne M. Schnedar Kunko
Margaret Armuth Raine
Zada F. Schwartzman Riley ♦
Mary P. Ruppert

Phyllis Fitzekam Ryan
Rita Straub Treckman ♦

1958

Joann Pattridge Andrews
Glorianna Dominguez Atencio
Mary S. Dunn Boucher
Inez C. Dalla Brines
Isabel G. Rosevear Cecchine
Mary R. Dollahan Close
Mary E. Conley
Marilyn Bischoff Cooper
Helga M. Rathmann Crawford
Adele Murray Deline ♦
Sharon L. Fellman Demshki
Kay Kennedy Duncan
Patricia M. O'Shea Granner
Harriet A. O'Neill Halpin
Gretchen A. Geiger Harsch
Sylvia P. Lucero Hurley ♦
Mary R. Salerno Minogue
Laura Larkin Newham
Barbara Sue Guiry O'Connor
Mary R. Hawn Smith
F. Catherine Kelleher Spartz
Margaret A. McLaughlin Tighe
Margaret T. Kohlbeck Wilcox
Elmira Smith Wilkey ♦

1959

Class Representative:

Norma J. Berg Brown

Mary Cele Earley Ash
Sally R. Beatty ♦
Norma J. Berg Brown
Jo Ann Berg Buckridge
Elizabeth Marsh Buser
Ottilia A. Fuernann
Barbara Stevenson Gaspers
Marilyn E. Glaser Graham
Carol J. Springer Hidalgo
Jeanette M. Andres Hoppenjans
Nannette M. Steele Kafka
Beatriz F. Sanchez Kelly
Virginia Burdick Kelly
Mary K. Dascher Kirchner ♦
Mary P. Wortham Lane
Glenda M. Scott Malburg
Katie Kuempel Malloy
Geraldine Cironne Martin ♦
Constance Fry Milligan
Dorothy E. Dignan Mott
Margery J. Evander Murphy ♦
Sheila M. Murphy
Mary C. Joerns Nass ♦
Frances T. Imhoff Rhodes
Mary L. Chrisman Roach ♦
Lucy A. Del Missier Schwartz ♦
Claire A. Grosdidier Strom

1960

Dorothy R. Golden Archer
Virginia N. Malpiede Arner
Mary Jo Catlett
Martha E. Golden Dell ♦
Bunny Conway Dines
Cynthia A. Day DiScipio
Iola E. Ciccone Glista
Judy Seep Gunther
Katha R. Geary Hartley ♦
Mary F. Kerber Johnston
Elaine K. Anderson Jones
Joan A. Dillon Kidney
Mary A. Downes Kirklun
Jacqueline Costanza Koroshetz ♦
Patricia A. Kolenc Krenzer
Therese C. O'Dea Lowery
Suzanne Vanhaverbeke Mantei
Lala D. Garcia Martinez
Mary J. Griffin Murphy

Phyllis Fitzekam Ryan
Rita Straub Treckman ♦
Mary K. Connors Murphy, Ph.D.
Gayle L. Musso Myers
Margaret A. Francka Ritter
Mary E. McLaughlin Ryan ♦
Judith A. Rasmussen Schuenemeyer
Carol A. Towey Taylor
Cynthia G. GaNun Yost ♦

1961

Class Representative:

Susan D. Stockdale Doyle

Patricia Leon Bashor
Louise M. Wenger Berezny
Mary Kay Sullivan Carlson
Angela Augustine Chopyak ♦
Gloria J. Salerno Dawson
Susan D. Stockdale Doyle ♦
Phyllis E. Groetken Gamage
Kathryn M. Hart Hopkins
Diane Delaney Johnson
Susan Dutton King +
Kathryn L. Fehr Krauss ♦
Charlene Condon Madden
Elizabeth Boggs May
Elizabeth A. McGrath, S.L. +
Judith M. O'Hare McKeon
Mary E. Pollice Metz
Gail V. Murphy Bowlds ♦
Mary Kay Shima Nielsen
Kathleen M. O'Brien ♦
Joan K. Nelson Pea
Judith A. Cullerton Pozelnik
Georgene K. Cribari Preston
Patricia A. Gagliardi Ridgeway
Helen Danford Sanks
Anne M. Schott Shehee
Doris Berg Smith
Ann I. Mieth Starbuck
Mary V. Williams Tillman
Celeta C. Simmons Walther
Madeline Stubbers Welsh ♦

1962

Class Representative:

Jeanne Tourtelot Welsh

Paula J. Neiman Adams
Sandra L. Mally Alenius ♦
Shannon Rupp Barnes
Mary McLaughlin Bell ♦
Virginia A. Maher Bohnery
Mary E. Foster Burke
Patricia Lammernan Chandler
Martha M. Jacobs Crane
Madeleine Morelli Donnelly
Jan M. Deschner Eby ♦
Mary Deddens Hamilton ♦
Leonora Christopher Hermann
Betty Jo Love Houser
Sharon Beals Jacobs
Mary J. Peddecord Kinney
Donna J. Leonardi
Melinda A. Cafferata Marhoefer ♦
Sandra Bushart McCann
Virginia A. Vetter McDevitt ♦
Sheryl A. Fulcher McGowan
Dorothy Englishbee Mitchell
Gretchen Schulte Neff ♦
Mary A. O'Connor
Marcia Hopping Powell
Kathleen Manning Rivard
Jennie F. Muscarella Shyne
Patricia Callison Soucy ♦
Margaret E. Mahoney Veatch ♦
Jane McLaughlin Volkert
Diane M. Wagner, Ph.D. ♦
Karen Kayser Walton
Christine C. Hoffman Watt
Jeanne Tourtelot Welsh ♦
Virginia M. Cosca Yatzeck

1963

Class Representative: Peggy J. Klock Dumm

Kathleen M. Flanagan Baluha
Jeanne C. Learned Blish
Nancy S. O'Brien Brown ♦
Mary Ann Beal Clark ♦
Carol A. Countryman ♦
Susan M. Crane Crowley ♦
Emily Pavlicek Diller
Peggy J. Klock Dunn ♦
Joanne Craig Fanganello
Ellen Felker Fassbender
Virginia Kittleson Floyd ♦
Benita E. Nobs Goltermann
Judith J. Bacon Harding ♦
Kathleen P. McCarthy Kephart ♦
Julia Ahern Kerrigan
Sharon Losch Leone
Susan Monck Lindeman
Karen N. Cortesi Lippert ♦
Halene H. Bohdanowycz Marenin
Charlene A. McDonald McCoy
Jean F. Kuebel McDaniel ♦
Karen L. McNeerney
Susan K. Poirot Miller
Dianne I. Van Horn Moss ♦
Pamela A. Prunty Nims
Elizabeth C. McElroy Pedotto
Mary L. Wilson Seep
Jeanette M. Ward Sherman ♦
Noreen P. Scuderi Tasto
Charlotte Padboy Wolf
Eileen Scherr Woods ♦

1964

Nancy Sweeney Anderson
Rose L. Tiano Anderson ♦
Claudia Reiss Baker
Patricia L. Barajas Burch
Shirley M. Townsend Cowl
Angella Wallace Crilly
Kathryn J. Lunka David
Mary C. Johnson Dawson
Marie A. Dowd
Emily J. Eichman
Judith A. Huminski Ellis
Jane D. Barry Graham
Charlotte A. Ostmeier Heenan
Cheryl A. Curran Kucera
Mary E. Bugas Luttenegger ♦
Judith Mayer McIntire
Kathleen Foley Michieli
Jane Schroeder Rosevelt
Patricia F. Jurcy Ryan
Susan Fath Ryan ♦
Veronica Cooper Schamberger
Margaret Grady Schreiber
Suzanne M. Baran Spitzer ♦
Donna L. Eby Telatnik ♦
Dorothy Dalton Verhalen
Sheila E. Dawson Zipse

1965

Elaine F. Cline ♦
Catherine Swanson Dawson ♦
M. Jeanne Federspiel Downey ♦
Kathryn M. Sladky Fischbach ♦
Kathryn C. O'Brien Floyd
Stephanie Altenburg Garcia ♦
Margaret E. Coggins Greczyn
Sharon K. McKirman Griggs
Jarlah S. Hurning Hilburn
Sharon L. Hosman
Patricia Whitehead Kambourian
Gail Schmitt Kelly
Mary M. Elliott Kerins
Nancy E. Buckley Larson
Margaret Fallon McNeely ♦
Katharine Bick Merritt
Mary Beth Burch Moorhead

Nancy Kelly Perelman, Ph.D.
Sandra J. Summers Robison
Karyl L. Stubblefield Savageau
Marilyn M. Crede Savre
Elizabeth O'Meara Threlkeld
Carmen A. McCanna Willard

1966
Margaret A. Able
Mary Carr Arvidson
Sheila A. Sartorius Beims
Margaret A. Turano Birge
Patricia J. McQuaid Bosler
Susan K. Fisher Bunyan
Linda M. Heppiting Burnett
A. Christine Coleman
Karen Poma Cox ♦
Susanne Young Dimelow ♦
Mary J. Barry Fain ♦
Jeanne A. Jostes Frolich
Anne Iorizzo Gentile
Patricia A. Duffy Gianone ♦
Kathleen Shannon Hibbets ♦
Sally R. Corboy Kurtzman
Therese M. St. Clair Lloyd ♦
Gwendolyn M. Shields Long ♦
Joan E. Yonker Magorian
Joan M. Leiweke Marion ♦
Jeanne A. Sullivan McGill
Catherine Fitting McWilliams ♦
Kay A. McCulloch Melnyk
Kathleen A. Martini Moschel ♦
Susan K. Studer Pelz ♦
Patricia M. Samp Pryor
Mary J. McLaughlin Sturdevant
Barbara J. Schaaf Valente
Gayle M. Schilken Vogel
Jane A. Brady Wallner ♦
Nancy E. Hogue Wilke
Miriam Barrack Zappanti

1967
Peggy T. McCormack Akins
Nila M. Bieker
Jean Close Bradac ♦
Sheila A. Delaney Buckley ♦
Margaret G. Couvillon
Lynn Cosgrove Crowley
Margaret A. Cooper Curran ♦
Beverly J. Dutcher
Ellen O'Brien Elliott ♦
Patricia A. Brown Grace ♦
Mary A. Orsinger Hall
Margaret M. Cuckert Hartman ♦
Eugenia T. Blixt Hausmann ♦
Pamela Ort Hazard ♦
Corinne Garrett Jagielski
Mary E. Cotter Jaros
Paula LaRocco Johnson-Baum
Carla M. Joy ♦
Judith McKechney Kavanaugh
Marianne Eisert Kellogg ♦
Patricia A. Heeney Kennedy ♦
Mary Margaret Leonard Kerr
Frances Marcus Lewis
Katherine A. Monfort Martin ♦
Mary Claire Yackley May
Gloria Cadiz McGehee-Koel
Mary McManus
Dale Porter Muldrow
Margaret A. Johnson Reynolds ♦
Mary M. Dicks Rhea
Cheryl A. Hartford Ridings
Mary Beeston Saar
Kay F. Seamands Shraiberg ♦
Sheila Driscoll Sise ♦
Grace E. Arvidson Tanner

1968
Class Representative: Barbara Gene Schanberger Fitzpatrick

Rosemary Bernardi
Mary V. Bedont Box ♦
Dorothy Sue Gornowski Bradley
Sharon A. Hulbert Coffey ♦
Jeannie L. Lambert Courchene
Glenna A. Hawk Cruise
Josephine A. Cristaldi Dandurand
Bonnie Frey Davey
Marikaye Lucas DiSalle
Jeannee L. Billerbeck Dickey
Dawn E. Dorsey
B. Gene Schanberger Fitzpatrick
Mary M. Guidotti ♦
Ruth A. Roth Hensen
Eleanor J. McNary Knopke
Karen Clark Loden
Anne Bourg Mabry
Kathleen May Mason
Kathleen Gerrity Mestl ♦
Carmen Heft Mikolajcik ♦
Mary Jo Kutter Querry
Karen P. Schumer
Judith A. Smith Templin
Patricia A. Vaupel Trudicks
Jill M. Horner Weisenberger
Carolyn Bergl Young
Pauline A. Sasso Zastrocky ♦

1969
Class Representative:
Mary E. Oelerich Goldberg

Dell Werra Annaloro
Susan McGrath Beckman
Carol A. Porter Bruno
Lorraine Pick Budke ♦
Gail Gardetto Campanella ♦
Patricia L. Coyne Carlson
Jamie C. Scarafioti Cavalier, Ph.D.
Karen Hack Cooper ♦
Janet M. Bligh Curtin
Linda K. Trousdale Curtis
Mary G. Therriault Demars
Karen M. Bullard Doyle ♦
Theresa E. Smith Finley
Gretchen Funk Geary
Marion R. Neslage Gerome ♦
Mary E. Oelerich Goldberg
Susan J. Rizk Haggart
Kerry C. Feltz Himler
Suzanne Meier Johnsen
Gladys K. Hjortedal Johnson
Jeanne Zahar Johnson
Mary J. Leahy
Ann M. Giovanetto Lynch ♦
Antonia O. Martinez
Kathy Modrell Martinez
Patricia Rooney McNamee ♦
Mary E. Huminski Miller ♦
Mary A. Moran
Elizabeth M. Niezer
Claire J. Donnelly Nix
M. Caron Averill O'Dower
Linda M. Quintero ♦
Mary K. Richardson
Catharine A. Herzog Rockney
Darlene A. Dabney Rokosz ♦
Mary Alice Robinson Slovinski
Kathleen Hickey Stabb ♦
Teresa Burkart Thompson ♦
Virginia L. Waters ♦
Marilyn Kenney Willett ♦
Susan C. Halligan Wood

1970
Jacqueline Barkley Aucoin
Theresa D. Brown Berkeley
Cathleen M. O'Connor Connor

Elizabeth A. McMahan Cox
Sarah McCauley Daniel, Ed.D.
Barbara H. Fredericks
Cynthia Atkinson Garrity
Sarah E. Meier Gervasini ♦
Michelle M. Westermier Ghabranious
Ellen L. Guest ♦
Kay J. Fitzgerald Hartmann
Janice Michalek Hasley ♦
Barbara Gadsby Kaiser
Jean Morrison Knackstedt ♦
Frances A. Fields Laman
Mary M. Kolassa Lepley
Idamea McDonald McAlister
Olga Schlaepfer Miercort
Patricia A. Coletti Schraedder
Barbara J. Miele Tacker
Carol J. Billings Weber, Ph.D. ♦
Judith C. Dalton Workman

1971
Joan L. Zuiderveen Barker
Gilda M. DeSilva
Ann E. Pretz Faison
Michele Dennis Fuerst ♦
Judy L. Otterman Goodhart
Barbara A. Pierce Kaufman
Paula A. Huska Kenzora
Vivian C. Moya LaValley
Mary Ann Cullan Litzau ♦
Cheryl A. Loetscher
Sharon Van Lanen Lohse
M. Andra Tiberti Maffey ♦
Maureen McNerney-Hendrick
Anna C. Miller
Kathleen A. Mulligan
Mary J. Melia Niles
Madonna Mudd Rossell ♦
Kathryn A. Lazynski Sanborn ♦
Nancy Ballschmider Searles
Patricia Greb Sullivan
Janet M. Herrmann Waddell
Bernadine Marcuccilli Wallace

1972
Tonie L. Becker
Valorie P. Bassi Becker
Catherine Bevanda
Linda Katz Crollick
Judith M. Davis
Gretchen Fritz Delaney ♦
Marilyn Higgins Forest
Patricia A. Kaiser ♦
Janet M. Kost
Barbara Knauf Kowalsky ♦
Frances L. Langdon
Denise Renaud Ligon
Margaret A. McNally Maguire
Vicki D. Maney Martin
Renee Moran-Vogal
Mary E. Nickolaus, Ph.D. ♦
Susan Haugh Scholz
Barbara A. Leyes Sorensen
Susan Lux Stanton
Melinda Sarli Wehrle ♦
Mary Beth Williams ♦
Helen Hickam Wilson

1973
JoAnn Herring Collier, Ph.D.
Emily L. Gottsacker-Fuller
M. Catherine Schneeberger Halloran ♦
Rosemary Huelsmann
Michael R. Jennings
Nancy P. Pederson Lindberg ♦
Clarice J. Irisk Nelson
Sue McDonnell Olson
Anne M. Therolf Redding
Amy Martin Reed
Terry Joseph Volz
Angela Nargi Williams ♦

1974
Paul A. Barton
Kathy M. Roche Devlin ♦
Norma J. Webb Hurtado
Susan M. Lavaty
Philip A. Librone
Jean Scholes McLain
Tamra A. Moehn Milligan ♦
Donalda Clark Nicholas
Gail M. O'Malley
Jonathan M. Prigot
Christine M. Arpe Stitt
Ann O'Brien Stover
Sharon L. Triolo-Moloney

1975
Melanie L. Blumer, D.C.
Mary Beierl Charbonneau
Nona Marie Dailey
Gail L. Rule DeWolf
Deborah J. Hetland Guglielmo
Joyce Clayton Honea ♦
Howard E. Myers
Kathleen L. Kelley Rogowski
Georgia Dixon Smith ♦
Sofia A. Tirilli-Adams

1976
Sophia Gager Baldwin
Patricia M. Francis Campbell
Deborah L. Gaspar ♦
Dana Downing Matte
Sheri L. Hilburn Plybon
Rebecca L. Pierson Stephens

1977
Patricia J. Daldegan Cornejo
Frances M. Fugett Knight-Moore
Mary Alice Miller
Margaret Longo Milner
Nancy J. Thomas

1979
Peggy D. Cordova Baikie
Randall P. King
Pamela J. Canfield Lindahl
Gail M. Gorman Montoya
Susan Moore ♦
Lola M. Stritt Underdown

1980
Class Representative:
Susan K. Estill Plucinsky

Theresa M. Abraham Dormanen
Deborah A. Forsythe Ellis
Ruth A. Hammond
Kathleen M. Hanna, Ph.D.
Pamela Malowney Lengerich ♦
Teresa Beacom Nowadzky
Susan K. Estill Plucinsky

1981
Dawn Mowat-Chesney
Alice K. Zenisek

1982
Mary A. Bates Grimm
Sharon L. Kührt
Susan Grant Longwell
Julia-Llyn Finnerty Pfannenstiel
Anastasia G. Horner Reed

1983
Kathryn L. Close
Carolyn L. Dacres
Stephanie L. Hall-Falk
Martha M. Hoyer Huckaby
Rebecca K. Linzy Laca

1984
Michelle Giroux Kleve

1985
Elizabeth Lamott Campbell ♦
Sonja M. Engebretson
Patrick A. Garcia
Denise L. Casto Hackman
Randell R. Huckaby
Jennifer L. Vrooman Juracka
Nanci J. Hickisch Lagnion
Beth A. Linnebur
Teri D. Henry Moore
Molly E. Gagen Rauzi
Nancy H. Studley Ruxton
Mary M. Vidmar
Wynn Erjavec Wildeman

1986
Class Representative: Theresa A. Rabstine

Karen L. Mynes Allen
Rosemary P. McConnell Ellis
Susan E. Gilmour Marcanio
Anne T. Nusse
Amy M. Pepler

1988
Marianne Bianco
Sandra K. Otto
Catherine H. Prately
Elisabeth A. McManus Winn

School for Professional Studies

Undergraduate Programs

Undergraduate Program in Denver, Colorado

1978
Robert C. Pray

1979
Joseph P. Danecki ♦

1980
Richard Ernissee
Carla A. Harlan ♦

1981
Class Representative: Barbara M. Weber

Robert E. Abrams ♦
Mary F. Bogan
Douglas L. Enders
Eleanor A. Gaccetta
Robert Groke
Peggy A. Heppiting ♦
Charles E. Hershey
David G. Johnson
Kenton M. Krohlow ♦
Duayne T. Lee
Susan M. Walden Miller
James P. Owen ♦
Gordon M. Pugh
Frances L. DeCianne Qualteri
James F. Randolph ♦
Derrin R. Smith, Ph.D. ♦
Terrance R. Smith
Robert J. Van Horn ♦
D. Michael Weathers
Barbara M. Weber ♦

1982
Class Representative: Leonard E. Polak

Marla K. Fritz Adams
Harriett M. Tixier Banks
Diane E. Brewer
Phyllis J. Powell Crandall

Ann Parisen Dahlkamp
 Betty Darva Davis
 Stephen J. DiCroce
 Sandy J. Dino
 William J. Esty
 Gerda K. Freeland
 Edmund T. Gillette ♦
 Ann B. Hansen
 Barbara Cook Hanson
 Ronald L. Heinlein
 George D. Hicks, Jr.
 Ronald L. Hunter ♦
 Robert D. Johnson
 Rickie A. Jones
 Susan M. Bowers LeTerneau
 Susan J. Lohmar
 Billy W. Lumsden
 Pamela K. Meyer
 Kent A. Miller
 Gerald R. O'Brien
 Leonard E. Polak ♦
 Lawrence O. Price
 H. Frederick Propp, Jr.
 Kenneth A. Riedel ♦
 Edward L. SeEVERS
 Julia W. Shaw
 Marilyn Shiba
 Marcia Malander Steuart
 Walt J. Wagner ♦
 John J. Walsh

1983

Martha J. Bering
 Richard S. Borda
 Betty Lou Watson Carpenter
 Michael J. Engel
 Marilyn E. Force
 Glenn G. Greene
 Paula Guerin ♦
 Gregory A. Haws
 Charles W. Huddleston
 Josephine M. Stiers Johnson
 Nancy D. Johnson
 Katherine H. Kaley ♦
 Emil F. Klava, Jr.
 James M. Koralewski
 Gary A. Leopold
 Francine J. Lessard
 Michael R. Lillrose
 Thomas E. Lyons
 Kathleen I. Tunison Michel
 Raymond M. Mitchell
 Stephen E. Moore
 Christine McDougal Murphy
 Timothy P. Neville
 Lynn A. Noguichi
 Thomas P. O'Neill, Sr.
 Frances E. Henry Rackow
 Kenneth P. Rogus
 Henry Romero
 Judith J. Manning Rose
 Henry M. Shannon
 James W. Smith
 V. Clark Stephens ♦
 Charles R. Stradcutter
 Jenny M. Medrea Strbiak
 Thomas Sullivan
 James B. Taylor
 Jennifer A. Tempas
 Beverly J. Grosse Williams

1984

Class Representative: Sharon J. Kirts

Jacalyn J. Bailey
 James W. Bailey
 Gail L. Russell Bange
 Alan J. Buck
 Dianne M. Hogan Cams
 Rose E. Ceja-Aragon

Blenda L. Svigel Crawford
 Margaret J. Domingo
 Richard T. Fria ♦
 Joe S. Gallegos
 Robert Garcia
 Carol L. Paris Glover
 Judith A. Young Green
 Rosemarie F. Lambiase Harrigan
 Karen M. Diekman Hunter
 Susan E. Newhall Johnson
 Alfred J. Kiekbusch
 Nancy T. Grant Kinney
 Kent E. Koppenheffer ♦
 Shiela J. Thomas Koppenheffer ♦
 Ellen Hodges Larson
 Paul D. Lawler
 Mark E. Leoni
 Robert W. Lillis
 Thomas J. Millar, Sr.
 Jan G. Dugard Mills
 Kathleen Snow Monaghan
 Isolina M. Gutierrez Moore
 Carol J. Newadomy
 Richard J. Northrop
 John J. O'Brien
 Mary K. Pacifico-Valley ♦
 Michael B. Ranger
 Barbara J. Short
 Nancy J. Stitt
 Janet Needham Tanner ♦
 Stephen R. Thompson ♦
 Diana L. Quain Tourney
 Leo A. Uran

1985

Class Representative: Kenneth J. Notari

Joan M. Bubach Bachman
 Jeffrey M. Brezina
 Caroline L. Howell Burke
 Gayle L. Voss Button
 Mary M. Vela Callahan
 Barbara K. Chambers
 James O. Conway ♦
 Donald A. Costello
 David J. Deivert
 James D. Delphia
 James J. Disler
 Joy A. Dooley
 Gwinnetta V. Wooten Downton
 Kathleen M. Baxter Dudek
 Robert G. Fields ♦
 Larry J. Gaines ♦
 Richard C. Grega
 Ronald G. Guida
 C. David Harvey
 Margery C. Meyer Hinterman
 Jean M. Johnston Holt ♦
 Thomas G. Hombs ♦
 Dennis M. Johnson
 Terry A. Kalil
 Jerald L. Koehler
 Patricia A. Darcy Lawless
 Janice L. Lemaire
 Norman E. Lorentz ♦
 Victoria L. Meehl
 Roger G. Muller
 Judith L. Norby Nix
 Kenneth J. Notari
 Kathryn Mayer O'Day ♦
 Mary Ann Olson
 Wayne A. Overby
 Dorothy A. Pernell Pearson
 Patricia M. Kennedy Persichitte
 Matthew G. Ratterman
 Jeanne Stauffer Ritter
 Mary Beth Sauer Sobel
 Kenneth S. Tucker
 Jimmy C. Tuttle
 Peter J. Villegas

1986

Class Representative: Lauralee Williams

Gayle L. Anderson
 Marie Latham Blakely
 Susan M. Fulsas Bull
 Maureen P. Mercier Clark ♦
 Thomas A. Curran ♦
 Dianne M. Pomarico Cyr
 Elsele M. Landers Dages
 Catherine N. Morrison Day
 Kathleen A. Marshall Dills
 Russell L. Emery
 Frederick M. Esala
 Audrey A. Best Fisher
 Gary R. Foster
 John A. Grevillius, Jr.
 Kathy Paddock Heinz
 Kimberley A. Jackson
 Theresa Y. Farineau Jamison ♦
 Creighton J. Johns
 Joy A. Bauman Kancir ♦
 Arlene M. Woodlen King
 Sharon L. Kozak
 Carol A. Lackey
 John L. Landwehr
 George S. Lehnhoff ♦
 Richard D. Malinowski
 John S. Mangan
 Michael S. Melick
 John W. Mlinar
 Wyvonna Sue Wilkinson Okerson
 John J. Orologio
 Major John T. Parkinson
 Floyd G. Peltier, Jr.
 Susann C. Powers
 Kathy K. Scott Reid
 Patricia R. Daugherty Reynolds
 Judy L. Richards
 Marilyn L. Wood Shipman ♦
 James D. Shumaker
 Joan Nelson Stearns
 Patrice J. Gray Sullivan
 Christine Maxwell Tookey ♦
 Donna J. Garcia
 Diana Cooper Trout
 Harold W. Watkins
 Debra C. Ziegler Welsh
 Ralph William Wilson
 Michael A. Xavier

1987

Class Representatives: Gladys Rome Dinges and Lyla A. Gambow

Linda A. Crouthamel Allen
 Robin R. Askham
 Bryan A. Betcher
 Patricia V. Angoy Bird
 Deborah Shelton Boles
 Donald L. Boylls, Jr.
 Karen C. Eggers Bradford
 Janice L. Josephson Campbell
 Nancy Saby Curriagan
 Gladys Rome Dinges
 Robert V. Evans
 Lawrence G. Faulkner
 Lyla A. Gambow
 Lt. David M. Groff
 Carol A. Dupey Harris ♦
 Mary Jo Hartwell
 Judy K. Skinner Hayes
 Stuart R. Henderson
 Vincent J. Jairdullo, Jr.
 Terrence D. Kahle
 Gordon J. Kellogg
 Paul D. Kientz
 Robert E. Kohnen, Jr. ♦
 Pamela L. Kowalski
 Barbara E. Martin

Benny R. McCoy
 Michael C. Mills
 Lynne Kerry Shamon Montrose ♦
 Lt. Leslie V. Moore
 Celeste Riopel Morgan
 Cheryl J. Smith O'Brien
 Charles O. Percy ♦
 Martin D. Pham
 Thaddeus W. Randall
 Stacey L. Friedman Reichardt
 Darrel J. Rome
 Mark S. Sanders
 Lawrence V. Schneller
 Steven M. Schultz
 Nohemi C. Starkey Sheehan
 Barbara L. Butler Smith
 James R. Steinfort
 Audrey M. Jackson Thompson
 Lester J. Tinnin
 Robert E. Walsh, Jr. ♦
 Betty J. Winckler Whitesell ♦
 Karen M. O'Harrow Willett
 Edward W. Wilson
 Artha J. Way Yungler
 Roberta Vail Zeller

1988

Lawrence Adams, Jr.
 Elizur O. Numa Alfred-Ockiya
 Barry Arner
 James D. Blair
 Denice L. Burke
 Christine Duffy Butler
 Jacquelin A. Bianchi-Lockman Calvert
 Kenneth B. Carpenter
 Luanna E. Dougherty Clapper
 Kathleen Parenti Clark
 Barbara Simms Davis
 Joan F. Day Wilke
 Terry L. DeWinter
 Dennis L. Driver
 Andrew J. Egan, Jr.
 Carol Miyamoto FitzSimons
 Erik L. Froyd
 Alfred J. Garcia
 Marla K. DeVore Garza
 Anthony J. Genelin
 John H. Giles ♦
 Dorothy Vlasak Greb
 Katherine Woodhams Helliier
 Warner A. Hersey
 Susan K. Lowry Hollcroft
 Victoria E. Holzhauser
 Mary E. Shanahan Ireland
 Marie E. Schupp James
 Karen M. Beluscak Kilbane
 Sharlene Klinger Korsbon
 Philip C. Leece
 George B. Leon
 O. Bruce Leslie
 Gary W. Lochrie
 Isabel O. Vigil Lopez
 Diana G. Lough
 Vernon D. Massey
 Byron D. Melton
 Tracy Shaner Morrissey
 Norman E. Newberry
 Ruth A. Spomer Pearson
 Harold K. Pickinpaugh ♦
 James R. Prall ♦
 James S. Pulliam
 Sylvia Patton Schutte Reiss
 Steven W. Roberts
 Bettie A. Schlorff Roney
 Gertrude C. McNeely Rozas
 Patricia Brown Seidel
 Karen S. Newman Sekich
 Joseph L. Shepherd
 Theresa M. Wilson Singer
 Judith Wiecehorst Smith

Ronald C. Spoerl
 William E. Taylor ♦
 Thomas L. Theis
 E. William Timmons III
 Carol G. Beckman Valaire
 Michael J. Wilgus

1989

Barbara H. Becker Baldwin
 Michael X. Beaudette
 Michael J. Blanchard
 Deborah L. Oxford Carnahan
 Josephine C. Romero Chavez
 Victoria A. De Herrera Chott
 Kathleen M. Dailey
 Everett A. Davis
 Thomas J. DiBernardo
 Sara E. Ball DiManna
 Cynthia R. Doll
 Thomas C. Dugdell
 Judith A. Szalay Dvorak
 Mai E. Washam Edwards
 Thomas W. Floyd, Jr.
 Dolores F. Hering Fullmer
 Dawn J. Heinz Golden
 James E. Goodner
 Timothy A. Gregory
 Richard J. Griego
 Frederick H. Haydt
 Kathryn A. Holm ♦
 Dianna Martinez Hoppe
 Grace E. Munford Kajer
 Kathleen P. Fahrenbruch Kline
 Wesley J. Mellon
 Jeffrey A. Meyer ♦
 Debra M. Flanders Montane
 Jackson H. Mumey ♦
 Mary L. Shioji Notari
 Andrew Noworytta
 Christopher J. O'Rourke
 Nettie L. Sronce Oliver
 Abraham Penner
 Thomas F. Polsfoot
 Julie K. Porter
 Mary Snyder Powell ♦
 Shirley A. Trotter Richard
 Mitchell J. Rodriguez
 Jewel A. Hartgrove Roghair
 Janice A. Prothe Rothleitner
 Kendall Bower Sansing
 Sharon Barrett Schear
 Patti A. Miller Schlick
 Harry M. Shaffer
 Thomas C. Slighter
 Rebecca Sue Cochran Smith
 Debra L. Stavast Tracy
 Sherry J. Maher Tucker
 John P. Venturo
 Sharon L. Vieyra
 Vicki R. Dittman Walker
 Robert J. Willette
 Patsy R. Young

1990

Class Representative: Kim A. Collins

Lois M. Storm Ackman
 Rita M. Adler-Everett
 Patrick T. Ahern
 Juanita A. Woolard Allen
 Nancy G. Nelson Atwood
 William E. Barth
 Cecilia A. Bretz
 Gregory G. Byrd ♦
 Kelly J. Carney
 Linda L. Foster Carr
 Barbara L. Caldwell Ciccone
 Kim A. Reuter Collins
 Kathleen A. Dodaro
 Cyndi L. Wagner Douglass

Rosa L. Erives
Lorraine Beyer French
Judy Newton Harper
Cheryl L. Boese Haywood ♦
Mary E. Heberlein
James P. Hickey
Barbara A. Kirk Howard
Catherine D. Mears Juengst
Deborah J. Alexander Kirschbaum
Stanton R. Kramer ♦
Vina B. Legault
Nancy L. Martin
Kathleen A. Kelley Mazzotta
Mark G. Merritt
Edward L. Montgomery
Jan L. Oen
N. Jean Witte Panek
Genevieve Pino-Helene
Warren K. Rachele
Jimmy A. Roberts ♦
Mary F. Romano ♦
R. Eileen Sacco ♦
Steven W. Scheberle ♦
Mary G. Redick Schneider
Jerry V. Snodgrass
Kathleen M. Chambers Stanwyck
Timothy E. Towner
Charles E. Villanueva, Jr. ♦
Pamela K. Andrews Welker
Debra K. Oelkers Wells
Gregory S. Wells ♦
Thomas E. Wells

1991
Class Representative: Dana M. Lucero

Teresa Gillespie Anderson
Deborah A. Kerbs Aragon
Donna M. Pikul Armelino
Richard I. Aron
Kirk A. Bender
Christy D. Steinhoff Bradley
Roxanna Brophy
Juanita M. Haley Clark
William A. Cossaboom
Robert L. Davis, Jr.
Mary E. Marin Dobson
Janet M. Durbin
Judith M. Sewald Fitzgerald
Gloria J. DeCherico Franczek
Janet A. Singel Goldrosen
Lynette Gomes
Patsy D. Anderton Gray
John C. Hage
Charles M. Hanes
Michael J. Hayward
Kimball A. Herfurt
James E. Hogan
Verle David Holsteen
Larry Horowitz
Carolyn J. Rathjen Horton
Louis P. Janke
Robert P. Kelly
Olga C. Dominguez Kopcha ♦
Rhonda D. Brackney Larence
Mary T. Logsdon
Roberta L. Long ♦
Dana M. Lucero ♦
Georgia L. Malnati Lunka
John P. Lynott
Glen M. MacCallum
Yvonne L. Zemyan Macklin
Anna E. Crespin Martinez-Barnish
Arlene Y. Martinez-Weis
Steven P. Maurer
Patrick M. McCarthy
Gary N. McGraw
Robert A. Mestas
Juanita D. Kelley Moen-Gautney ♦
Denise A. Montoya

Pamela K. Morgan
Paul E. Nesselroad ♦
Allan C. Ohm
Thomas G. Pettilerc
Will M. Pilkington
Margaret A. Roberts
Aurora Rubalcava
Thomas H. Schehr
Joseph P. Schoen
Lori A. Knop Scott
Barrie K. Smith
Mary Walther Smith
Joseph J. Sullivan
Sandra G. Hubby Swaim
Ronald L. Thompson
Carol J. Myron Vogel
Ronald G. Wachenheim
Virlie M. Walker
Myron A. Westfall
Timothy G. Whalen
Donald R. Wilson ♦

1992
Class Representative: Olga C. Kopcha

Debra K. Esquibel Abel
Susan J. Albern
Ronald G. Apel
Corina E. Jaramillo Aragon
David L. Barlow
Barbara Byrnes-Lenaric
Henry P. Cieslar
Dean K. Currihan ♦
DeAnn Warren Dexter
Robert A. Dibbern
Kathleen M. Lee Downey
Richard W. Esala
Susan L. Thomas Fernandez
Gina K. Flores
Deborah K. McDaniel Freestone
Cinderla L. Haas Griffin
David L. Hantsbarger
Susan D. Jones Havekost
Marva J. Hicks
Carolyn M. Davenport Hilgers
Susan K. Johnson Hoffman
Charles E. Johnston
Janet L. Kailey ♦
Loretta C. Stanczak Kennedy
Steven J. Kief
Luann F. Grieve Kirsch
Michael S. Kopcha ♦
Thomas F. Kulisan
Terise Shelton Lang
Holly L. Wilcox MacIntyre
John P. Madej
Ernest Maes
Deon K. Mahaffie
Cynthia A. McClure
Martha M. Miller
Raymond Miller, Jr.
Renee J. Kimmitt Moravek ♦
Lyle D. Morton
Michael E. O'Donnell
Michael B. Pearce
Lavena E. Martin Popken
Toni A. Buskirk Prante
Debra E. Reed
Elayne A. Lewis Reichard
Gary E. Rohr ♦
Rodney E. Roose
Deborah J. Spoor Roum
David J. Rowland
Betty J. Martinez Roybal
Nancy L. Olson Rumsey
Barbara N. Sullivan Schoen
Kim C. Braun Schwarz
Kimberly A. Davis Seipp
Carol D. Benson Skerjanec
Shelley Slater

Susan M. Hart Slusher
Arthur Richard Starnes
Douglas F. Stoult
Susan S. Eickmann Swenson
John M. Test
James G. Tharan II ♦
Garry L. Thompson ♦
Dennis W. Troxel
Deborah Lininger Tuttle
Viola J. VanOtterloo
Julie A. Zimmerman Victor
Janet C. Deckard Waggoner
Robin L. Holland Wall
Maryanne Lynch Waugh
Elizabeth A. Buck Wettergren
Dorothy J. Monholland Weythman
Andra L. Wharton ♦
Rebecca Winning

1993
Florene McCauley Augenstein
Donna J. Barday-Rowland
Diane Goodwin Bawiec
David A. Boten
Paul A. Brewster
Daniel J. Brown
Paul W. Brunette
Shirley A. Chester DeMott
Leelia Dennis-Bender
Robert W. Erickson
Timothy J. Farrell
Ronney W. Faulk
Julie A. Flansburg Fenton ♦
Leo Frey II
Jean E. Bowen Gallimore
Linda Ineichen Geiermann
Judith L. Dentino Goebel ♦
Lori K. Gologically
Robert D. Hall
Victoria L. Harvey
Kathy L. Stiles Hawkins ♦
Peggy J. Perkins Horton
William R. James
John W. Keenan III ♦
James E. Kelley
Michael Q. Kirby
Debra A. Nickerson Klein
Melodie A. Knott
Alan G. Leathers
Sean A. Merrigan
Linda E. Benallo Miller
Gail B. Mitchel
Elizabeth J. Hunt Montgomery
Ruth A. Lane Murray
Patricia A. Erhart Nocerino
Patricia Crowley Norkett
Edgar H. Papke
Linda E. Meuse Parker
Kevin C. Pazdernik
Scott J. Pelletier
Susan R. Janik Pullman
Terry W. Ray
Linnie J. Hoffman Redding ♦
Dennis D. Renley
Eleanore L. Sklair Revis
Barbara L. Rauffuss Riney
Alma M. Ball Rogers
Karen S. Erosky Skinner
Madeline K. Burrow Stephens
Kathryn E. Strieby
Lynn J. Hanson Suess
Victor R. Terranova ♦
Anita L. Bideaux Thompson ♦
Cary J. Tyus
Kerry G. Sears Vinson
Geraldine A. Mahlberg Weiser
Louise Powell Williams
Steven C. Williams ♦
Mitzi N. Russell Wimer
Linda S. Whittemore Wright
Jeanne M. Ramisch Zachman

1994
Barbara A. Miller Anders
Janet L. Elliott Barker
Laura I. Behrle Barth
John A. Blea
B. Sue Olson Brans
Karine L. Frazee Carter
Marie A. Plank Cole
Dennis M. Copeland
James H. Denham
Stephen A. Dukes
Jeana M. Elijah-Asnicar
Keith A. Flodstrom
Donald T. Gibbons
Bonnie Morgan Graves
Christal Campbell Gustafson
Ronald Z. Hartness
Steven M. Hatfield
Randall W. Huser
Julie L. Isernhagen
Andrea T. Joffe
Suzanne Johnson ♦
Michael H. Kennedy
Jeffrey B. King
Deirdre C. Smith Kruger
Carl J. Linge ♦
Lynette M. Luhnow
Curtis K. Lukow, Jr.
Gail M. Burt Madsen
Michael D. Manley
Carol E. Fitzgerald McDermott ♦
Eve A. Curry Nelson
Leo Daniel Nichols
Marie D. Angelone O'Neill
Peni E. Deutscher Olson
Julie A. Paterson ♦
Steve L. Patten
Gary W. Paul
Thomas M. Polce
Michael R. Redel ♦
Kelly A. Pazier Rensink
Rick P. Renwick
Denise H. Huston Revell
Christine D. Salmond
Lynn S. Lundquist Schardein
Gerald L. Schleiger
Darlene M. Thatcher Scollon
Jon J. Simon ♦
Patricia E. Potter Smith
Anthony J. Talerico
Janette M. Gouge Torgerson
Suzanne M. Trzos
Lori A. Kinder Valerio
Beverly J. Imbriano Wagner
Anthony R. Ward
Patricia M. Hegg Watson ♦
Curtis L. Wendschlag
Charlene Monheiser Wilson
Harry A. Woods
Christine A. Jackson Young

1995
Class Representative: Carolyn J. Ford

Sonya L. Baker Ackerman
Brenda M. Frazier Barnes
Robert W. Carter ♦
Margaret A. Fisher Cole
Lewis J. Colgan II
Linda C. Wolf Criswell
Jayme R. Olson Crow
Sandra A. Salway DiBernardo
Carolyn J. Grimm Ford ♦
Kelsey M. Penko Forsyth ♦
Denise D. Holliman Gagnon
Barbara C. Termini Gambon
Cheryl A. Moore Gessner ♦
Linda E. Baumgartner Golden
Susan M. Papke Gulas
Mary L. Conner Hastings
Patricia L. Maginness Johnson

Barbara J. Bisceglia Johnston
Thomas Anthony Jones
Karen E. VanGorkom King-Fairchild
Teresa M. Larson Krieger ♦
Timothy J. LeCuyer
Martin A. Leeke
Paul C. Mangless
Eileen Little Thunder Masquat
Richard Brad Moore
Carla Small Morse
Regina A. Carson Peters
Joan A. Mares Pogline
Katherine J. Vawser Pope
Teresa H. Hadom Raamot
Susan K. Allen Rada
Kenneth J. Reiplinger
Tracy L. Findlay Rooney
Stacey K. Sherman Russo
Allan L. Samson ♦
Donald R. Schenck
Michael E. Scollon
Alison G. Schulze Scott
Steven A. Shrum
Gillian A. Smith
Patricia A. Smith Sontheimer
Jayne N. McClone Warner

1996
Mary J. Adamski
Joanne Boyko Bettinger
Jill D. Bixby
Elizabeth J. Bomgardner
Michael E. Brock
Anita K. Hoffman Burger
Deborah Siefers Campbell
Holly Thayer Clymer
Matthew L. Daughenbaugh
Rene L. Preston DeAnda
Alexandra L. Sierzega Dilley
Kerrie A. Wallace Dreher
Judith E. Jones Dunn
Jodie L. Farnsworth
Norman L. Finkenbinder
Janice K. Malcolm Finney
Douglas L. Frodine, Jr.
Teresa L. Howard Gibson
Stanley E. Gordon ♦
Judy A. Wachsmann Guerrero
Edward A. Guldly
Jeanette L. Hoover Harlow
Deborah A. Couch Haviland
Cheryl A. Shafer Hillard
Denyce Larson Jennings
Cheryl Schmitt Jones
Josephus J. Juniel
Elizabeth A. Kleppinger
P. Kirsten Diedrich Kreiting
Rhonda L. Offerle Leimberg
Penny L. Adkinson Lesley
Beverly J. Yinger Licholat
Brenda M. Skeith McCormick
Glenn Miller
Martha A. Kreiger Miller
Ann Montgomery ♦
Sonja M. Nelson
Patricia G. Zook Noll
Fred J. Oliva
Sandra M. Crest Osborn
Belinda S. Rinehart Pfaff
William P. Phelps
Robert L. Pittman
Shelby L. Osborn Potts
Colleen Yearsley Roderick
Richard M. Sato, Jr.
Marilyn A. Kerian Schmitt
Sandra L. Spates Simons
Mary Ann Nill Starman
Susan F. Singel Sticka
Kent L. Stiles
Timothy W. Taylor
David M. Thorp

Christine H. Yamakishi Wanifuchi
Victoria A. Wasinski

1997

Anonymous
Bruce E. Albin
Kerri L. Murphy Alderman
Karen L. Aldridge
Christopher A. Anderson
Donna M. Stitt Arko
Nancy Davidson Boxwell
Mary M. St. Germain Brozovich
Mary S. Topczewski Burrowes ♦
Nicholas R. Chavez
William H. Condon
Lawrence E. Coubrough II
Karen L. Schiro Coyle
Cynthia L. Fields Cross
Mary E. Griffin Dahms
Dianne K. Davenport
Sherri A. Buckstead Dietz
Paul C. Doniger
Larry E. Eckblad
Kevin R. Eson
Dennis J. Fredericksen
Lorena Watchman Gonzales
Timothy C. Green
Thomas R. Happel
Leslie L. Harms
Tonya J. Haselbush
Linda M. Lommen Heyburn
Ruth L. Hickerson ♦
Michael D. Hinman
Michelle R. Pedersen Hughes
Maxine A. Gomez Johnson
Mary A. Newcombe Kimball
Jeffrey M. Kupernik
Jeanne A. Laurent
JoAnne L. Pedersen Lehman
Anthony D. Lopez
Lawrence J. Lupo
Randine A. Bursley Luppold
E. Janne Glennon Mahoney
Alan E. Manley
Karen A. Hansen Marrill
Lonnie L. Smith Morgan
Craig A. Mullins
Debra L. Nastaj
Elizabeth J. Sanchez Patten
Judith K. Pfeffer
Kenneth A. Pföhl
Karen Snyder Piper
Jackie S. Clements Powers
Rosemary Ramirez
Thomas R. Rothrock
Anna Plisan Rubinchik
Lori A. Floerke Seim
Darla J. Garman Sergeant
Monica G. Smetana
Elizabeth A. Weaver Snodgrass
Gordon R. Spears
Marilyn K. Prentice Stephens
Gustav A. Sulzer
Karolyn A. Knudsen Tate
Trenace Thornock
Rick N. Valerio
Mark L. Weisgerber
William T. Wenner
Meria A. Jones Whitedove
Ann Mueller Williams
Sandra J. Goff Williams
Cheryl A. Wilson
Theresa Jones Wirth

1998

Class Representative: Deborah M. Lloyd

Stuart A. Adams, Jr.
Eugene C. Alexander, Jr.
Christa D. Askins
Janet K. Beard ♦

Ivan Anthony Boras
Bradley C. Bryant
Mary L. McNeiley Camire
Barbara J. Todd Collum
David W. Conger-Eldeen
Deborah D. Anderson Cornaby
Katherine A. Neff Cox
David A. Cutlip
Debra A. Popp Dailey-Fisher ♦
John R. DeBell, Jr.
Raymond F. Dimick
Julie M. Hadley Disher
Delta L. Dungan Donohue ♦
Shirley Hope Dotson
Cynthia Dunne
Gregory R. Elting
Donna I. Leman Fisk
Monica C. Gallegos
Nancy A. Miller Galles
Dorothy E. Kelly Gerard
Gregory S. Green
John R. Griffin
Roszan K. Jarman-Konkel
Robert A. Kirby
Maureen E. White Klick
Mary L. Kurz
Mark I. Kutsuma
Myra B. King Landau
Brenda J. Moore Love
Timothy M. Lucas ♦
Kevin L. McMahan ♦
Terrence G. Metzger
Robert G. Mohr
Richard J. Mueller, Jr.
Kerry Dikkers Ott
James L. Parker
Peggy A. Gleditsch Pellizzari
William J. Proksch
Barbara G. Hangs Records
Michael J. Reid
Diana L. McKelvey Russell
Michael U. Siegrist
Phyllis J. Skene-Stimac
Douglas R. Stephens
Jennifer L. Sorber Swanson
Kimberly A. Adolf Thompson
Dianne Klick Tobias
Cheri L. Brown Trujillo
Andy Truong
Amy A. Watson
M. Curtis Weibel
Douglas H. Wilges
Scott D. Wilkens ♦
Jennifer A. Gabbert Willett
David C. Yost

1999

Angela A. Berry
Sharon L. Ruoff Bethancourt ♦
Sunny E. Rawson Black
Mildred L. Gallegos Blea
David A. Brown
Carla J. Thompson Carwile
Jean-Paul Casaubon
Anita D. Chandra
Helen S. Trussler Clements
John E. Coffey, Jr.
Cheryl M. Tuholski Condon
Karen M. Over Cook
Ellen C. Benjamin Cooper
John M. Dovenbarger
Dona D. Becker Elliott
Laura Lee Baker English
Glenanne Osterfelt Engstrom
Jill Scherrer Fleming
Peter Y. Floyd
Mark W. Forsyth ♦
Karen Miconi Haschenburger
Maria Adanick Herriges
Jenyce W. Houg ♦
Susan M. Lynett Jackson

Victor J. Jacobsen
Gary L. James
Sheila L. Walf Jemiola ♦
Dianne G. Digua Johnson
Frances A. Taylor Kimes
Larry L. Kruger
Ron J. Lull
Clara A. Newby Mathias
Karen S. Micklas
Joseph L. Miller, Jr.
Edward R. Moore
Gail N. Gowen Padia
Eve M. Kaufman Palmer
Steven R. Petersen ♦
Michael J. Prue
Larry S. Reams
Carlton A. Rollins, Jr.
Randy H. Roth
Debra E. Reinhardt Schell
Christina L. Torgersen Snyder
Harry L. True
Carol T. Trafford Walter
Paula S. Weisz
Diana L. Turner Whye

2000

Robert B. Ablutz
Nancy S. Fisher Alms
Carole C. Bacrantz
Donald R. Blea
Richard M. Boyd ♦
Wendy Lake Bretches
Karen E. Bruny
Mary L. Tracy Caner
Lindsay R. Sellery Cantley
Kelly L. Carroll
Maria E. Wall Chavez
Craig L. Coon
Suzanne Morse Coons
Arlene A. Gattrell Craig
Karen L. Koester Craig
Debra L. Holland DeForest
Raymond L. DiFranzia
Jennifer J. Passey Dinges
Janice M. Van Zandt Drobnick
Linda Schenk Dunnagan
Robin L. Fischer
Carol J. Helt Hamline
Barry C. Howard
Carole J. Steele Hull
Richard L. Jacobsen
Marek Jemiola ♦
Jill L. Schram Johnson
Julie A. Horton Johnson
Zachary A. Johnson
Dennis W. Jones ♦
Regina Oswald Kali
Ovanna Irene Hackenberg Kern
Sheri K. Hott King
Cynthia A. Beaird Lively
Daniel R. Louis
Candi Can Boi Chau Lu
Ronald P. Mack
Cherry J. Ladbrook Marcellus
Donald L. McFadden
June R. Hampton McNeill
Angelina J. Urioste Medrano
Barbara A. Gawronski Miles
E. Chrystine Haase Olson
Colleen K. Overocker
Renee L. Palmer-Jones
Clay L. Pederson ♦
Edith A. Pedroza
Joan M. Pepper Thomason
Ruth A. Billeter Pias
Lisa R. Murray Potter
Irene E. Scheline Ragan
Donna G. Reilley
Tracey L. Dadd Reisch
Regan M. Eisel Rosales
Robert A. Sagel

Anne M. Slaughter Schrader
Bonita F. Junge Schwaninger
Trista D. Smith
John R. Stevens
Sharon R. Scheid Thompson
Richard E. Vernon

**Undergraduate Program in
Colorado Springs, Colorado**

1979

Erskin J. Gray
John A. McElrath

1980

Raphael A. Dominguez
Carlyle A. Glover
Ben Pollard, Jr.
Michael L. Ressler
Jeffrey L. Williams

1981

Jerome C. Borden
Gerald L. Cruce
William S. Graski
Audrey L. Griffin
Edwin L. Kircher
Michael J. Levesque
Karen Rooks Nauer
Jeanne E. Reyna
James F. Robbins
David R. Steinhauer
Joe B. Vernier ♦
Franklin D. West, Jr.

1982

James P. Calegar
Frederick Carazo
Bernabe E. Estrada
Andrea Smith Foster ♦
William C. Hoffman III
William P. Laramie
Catherine J. Southall

1983

Class Representative: Doris A. O'Brien

Robert P. Champagne
Deborah E. Cushman
David A. Geiger ♦
Junior S. Henry
Raymond W. Smith
Bob G. Stringer
Harold M. VonHagn III

1984

Class Representative: Helga M. Jonas

Earl M. Baker
Delio R. E. Bustos
Franklin D. Clay
Arthur D. Ford, Jr.
Helga M. Jonas
Howard H. Lanier
Charles M. Law
L. Bruce Lowe ♦
Carolyn A. Ohle
Gerald D. Reinsma

1985

LeRoy F. Bishaw
Robert G. Bowles
Sandra L. Bowles
Joseph J. Carey
Mei-Yu Chen ♦
John E. Cooper
Clarence L. Jenkins
Raymond Pimental
Noble L. Wallace

1986

Fredrick D. Blue
Jesse L. Daniels
Gary M. Florence ♦
Gail D. Penneman Johnson
Jo A. Guynn Joswick
Elfriede Billie Zillenbiller Selig
Herbert M. Smaha
Robert W. Smalley
Mary E. Smith ♦
Barbara A. Wiget

1987

Class Representative: Sharon L. Williams

James J. Bowers
Meta D. Chambers
Saundra Emery Dillard
David S. Jennings
Michael P. Mayfield
Kathleen J. Foley Plessinger
David E. Rausch
William M. Sullivan

1988

Mitchell L. Baldwin
Patrick E. Brown
Rodney C. Buckallew
Kay E. Jeep Canavan
Mary J. Leibman Dolan
Dennis W. Ferris
Vicki L. Miller Helton
Phillip E. Jackson
Richard W. Martin
Judith M. Clements McCombe-Gandolf
M. Robert Modie
Bernadette L. Faimon Novotny
Alan M. Osur, Ph.D.
Judith A. McGhee Park
John J. Petty ♦
Mark C. Steider
Norris O. Thompson, Jr.
Richard T. Watson

1989

Samuel M. Allwein
Federico Campos-Mercado
Karen B. Clay
Roger L. Hood
Dean M. Kolker
Donald P. Leitfried
Jackson Lyons III ♦
Janet E. Olson-Rose
Roger L. Parkins
Bonnie J. Doan Smith
Robert L. Smith

1990

William R. Bakke
SGT Curtis W. Devin
Anthony J. Geiger, Jr.
John G. Kosmak
Desiree S. Maestas Lechner
Steven T. Mandraccia
Terry E. Manns
Larry G. McDonough
Terry E. Mott
Rubin R. Paxton
Judith L. Gipson Radabaugh
Norma J. Mendez Schmitt
John J. Voht ♦
Sandra R. Ferguson West
John T. Zeitz, Jr.

1991

Richard L. Beltz
Janice F. Griffin Clark
William Dale Davis ♦
James L. Egger
Michael J. Feuerstein
Ronald J. Gibson

Elaine M. Greenlee
Edward M. King ♦
Sandra L. Steele Powell
Daniel C. Shull
James F. Spitzer
John W. Tracy

1992

Alice Muniz Bailin
Katherine L. Powell Brooks
Diane M. Tormaschy Feldstein
Joe D. Gibbs
Margaret L. Cordova Hak
David R. Jansen
Sammy R. Kimball
Sue E. Kochevar
David A. Lange
Harriet O. Tonn Lewallen
Ernest G. Little
David H. Munger
Theodore R. O'Brien
Karen L. Ports
Margaret M. Royale
David E. Smith
Charles A. Stackonis
Elisabeth Susanne deGelsey Stodieck
Michael J. Sullivan
Teresa M. Chisnell White
Renee J. Racicot Wyer

1993

Sue A. Van Craeynest Abell
Victoria L. Duran Anderson ♦
Robert K. Balster
Heidi A. Holden Boone
Richard J. Brayfield
Douglass M. Cook
Rick L. Craft
Christine M. Beierle Dustin
Jerry E. Fisher
Theresa S. Tien Hill
Jane A. Erchie Kennedy
Vincent B. Niski
Bernice A. Milano Pratt
Michael J. Redmond ♦

1994

Marie A. Craven Badali
Lawrence E. Besch ♦
Leroy A. Brodeur
Helen Y. Hai-Ying Yu Byrne
James R. Camire
Suzanne E. Conlon
Roger D. Cruzan
Melvin R. Henson
Linda A. Huffman Iverson
Augusta D. Hetchmer Manzanares
Kathleen C. Murray
Joseph C. Pearson
Diane D. Mendoza Robinson
Richard K. Schlee
Philip J. Schneider
Victoria L. Holton Shannon
Jamie L. Snyder
James E. Whisonant
Robyn Pierce Zimmerman
Joseph M. Zitzmann

1995

Pamela R. Everson Archuleta
Mary E. Rowe Branson
Susan A. Wasinger Bugg
Reginald D. Cooper
Brian D. Fowler ♦
Judy M. Garcia-Bieber
Barry M. Grossman
Robert G. Hall, Jr.
Linda K. Wilder Hatten
Cathy L. Chandler Kramp
Gary G. Lengyel
Diane K. Anderson Martin
Larry E. Newman

Nagadelia R. Horton Oliver
Debra K. Waller Paradeis
Charles H. Straeb, Jr.
Judy A. Williams Tajeron
Gregory G. Utterback
Joseph F. Vigil
Richard T. Winters

1996

John Borkowski
Michael E. Borum
James C. Cordova
David M. DeHart
Colleen D. Anderson Eichman
Charmion M. O'Day Estrada
Arthur C. Fuhrman, Jr.
Emily P. Park Jacobsen
Stephen Knopp
Paul R. Kronson
Richard H. Mills ♦
Thomas J. Ray
Theodore W. Saul
Cheri L. Thornton Shields
Tammy K. Hesby Werner
James C. Williams

1997

Rosemary Thiele Apricio
David A. Belger
Marilyn J. Hallin Brusenhahn
Frances Minich Cordova
Mark E. DeStefano
Patricia Gribble Gervell
Johnathan K. Knight
Robert J. Larson
Kerrie Slocum Light ♦
Terri L. Bailey McMillon
Edward J. Moore
Neil P. Moreno
Karl K. Raymond
Tonya R. Perea Secora
Rita E. McGreal Stephenson
Andrea R. Stewart
Janice R. Schwarz Thayer
Gregory J. Vaeth

1998

Marianne A. Berdon
Ronald D. Campeau
Carole A. Devling Catron
Dustin B. Dezell
Kathy A. Lockbaum Matschee
Donald L. Miller
Merrie L. Spencer Rancourt
Janet M. Arthur Refior
Susan L. Whitworth Roller
Christopher S. Rothlis ♦

1999

JoAnne D. Cretacci Borrego
Mary A. Bowman
Janice L. Green Breland
Brian D. Cullen
C. I. Dee Porter Goldstein
Michele Michelet Hammerton
Bret E. Hansen
Timothea P. Shea Higdon
Thomas A. Johnson
Deborah J. Mulholland Klein
Charlotte McCune Pierce
Richard A. Ramsey
Jacqueline M. Starr Rapacz
Lynda A. Mizzell Rataczak ♦
Nancy A. Elliott Schneider
Karen R. Seay
Donnie R. Veasey ♦
Diane C. Weissenfluh Weiss

2000

Joel S. Alaimo
Sonya K. Lewis Bergeron
Connie L. Vigil Culver

Cynthia B. Harrington
Priscilla Y. Riley Johnson
Clara E. Larson Kincade
Sharon M. Manchego
Ann E. Osborn
Donna J. Shuey Price
Denise A. Pharis Quinn
Gordon G. Rick
Montgomery A. Sedlak

Undergraduate Program in Sterling, Colorado

Program Representative: Betty J. Shepherd

1986

Eugene H. Stumpf

1987

Marilyn A. Camp McCune
Vickie Poe Willmon

1988

Iva J. Winston Schaefer

1990

Kimbra L. Houghttelling Killin
Anne M. Underhill Sidors

1991

Edwin G. Kelley
Marilyn L. Sampson Kelley
Vickie S. Ruder Lehmkuhl

1992

Steven C. Davidson

1993

Lou A. Schott Lundgren

1994

Cherie L. Griess Brungardt
Sharon K. Debus Mollendor
Stuart A. Travis

1997

Deanna I. Bussell Deselms
Deborah S. Gower Johnson
Adrianne G. Writh Yost

1998

Jean L. Van Kalker Stanley

Undergraduate Program in Cheyenne, Wyoming

1991

Debra A. Ottoes Evans
Laura S. Ward

1993

Linda K. Olthoff Gault ♦

1994

Ronnie R. Jelaco Herbst

1995

Larry W. Hearn

1996

Beth Evans Cecil
Vito A. Milatzo

1997

James P. Bernhard
Kelly A. Curtis Willmarth

1998

Lisa A. Rasmussen Buescher
Carmel E. Martinez Rodriguez
Russell L. Telander

1999

Stacey L. Torres Bundy
Jolene M. Phillips Simkins

2000

Gaylene M. Baca Hasert
Mary B. Wittman Lawson

Undergraduate Program in Gillette, Wyoming

1992

Karen S. McKinney Izzard

1994

Charles D. Sumner, Jr.

1996

Rose M. Urfer Berger
Debra K. Morreim Dawkins
Angela J. Hovelsrud Gilbert
Cynthia M. French Mitchell

1998

Meri E. Reidt
Sharleen L. McLaughlin Wentz

Fitzsimons Program (USAMEOS)

1976

James M. Whidby

1977

John W. Adams

1979

Scot W. Sturzebecker

1983

William E. Bassett, Jr.
Wayne A. Russell

1984

John J. Coyle II
Steven W. Lawrence
Mark A. Montgomery
David W. Pirie
Bruce T. Sargent

1985

Ted R. Schacklinsky
William G. Simpson, O.D.

1986

Deborah A. Swanson Fletcher
Kevin M. Wensko

1987

William W. Greene
Philip D. Tacy

1988

Richard S. Connell
John D. Gross
Mark S. Robb
Samuel J. Shell

1989

Michael M. Priebe

1990

Mark A. Diss

1991

Bruce D. Wells

1995

Michael Glover

1996

Keith A. Jaburek

1997

Douglas L. Hamrick
Robert R. Ward

1998

Jimmie R. Potts, Jr.

Guided Independent Study

1973

John T. Egan

1974

Lamberto P. Armijo
Ruth C. Morrison O'Connor
Vera Malanchuk Orton +
Yvonne M. Watters Rhodes

1975

Barbara V. Allen
Martha M. Baker ♦
Thomas Marshall Campbell
Merna S. Radetsky Saliman

1976

Patricia A. Lavery Ruh
Charles T. Sponburgh ♦

1977

Beth Brewster Avery
Maxine E. Lavelly Norborg

1978

Susan L. Howell
Dolores Pitman

1979

Anne Lane Grady
Jere A. Kennedy

1980

JoAnne Grace, Ph.D.

1981

Terence Truman

1982

Margaret H. Parkin Culver
Elaine Allemen Martin
Essie Goldberg Perlmutter ♦
Joyce Haber Schuck ♦

1983

Ramona L. Writer Blee
Sherry J. Litasi
Robert H. Owen ♦

1984

Judith P. O'Brien Brunko

1985

Edward R. Glassman

1986

C. Sue Grissom Binder
Nancy J. Seewald McWhirter
Nancy K. Evans Monteleone
Linda R. Jillson Trantow

1987

Ann E. VanDyke

1988

Judy A. Foster
Gary D. Gurule
Janet L. Harris
Filip L. Sokol
Devorah I. Sperber
Marcia K. McDowell Stackhouse

1989

Patricia A. McGinnis Baganz
John C. Poppleton
Dorothy J. Taverner Roybal

1990

Michael R. Ray
Jefferson M. Sheppard

1991

Tina M. Curry Dowd
Nancy J. DeBular Richardson
Barbara Leeper Richter
Karole L. Burson Rowland
Sallye J. Tadolini

1992

Sherry Anderson Bethurum
Sheila J. Casey
LouAnn C. Cheek
Gloria J. Coke ♦
Sally S. Warren Hicks ♦
Pat M. Schwartz Hoffman
Susanne Hanley Holloran
Kathleen Reed Kearney
Ada Diaz Kirby ♦
Charlene K. Veal Monks
Judith A. Beck Scanlan
Kay M. Kurtenbach Strike
Delores A. Gertner Stumpf
Laura L. Theimer

1993

Sharon L. St. Louis Andrew
Stanley K. Badgett
Edith M. Wilson Felchle ♦
George J. Rice
George W. Skells III
Clara C. Thomson Smith

1994

Sharon J. Feder
Shara L. Griffith
Emily A. Green Gurdy
Darla J. Hufty Icabone
Julie A. Dunbar Kaufman-Prentice ♦
Roberta M. Kayser
Marilyn A. Wooley Lee
Kenneth A. Lucero ♦
Tamara A. Scranton McAnelly ♦
Peggy L. Powell
Shelley D. Zion

1995

Barbara P. Jefferson Avent
Patricia J. Lewis Hudson
Cherie G. Kollander
Kathleen M. Jestus Kulstad
Barbara J. Lamanna
Cynthia C. LeCoq
Kathryn L. Jones Ling
Donna M. Saxon Regan
Nola B. Adfield Renz
Virginia F. Hooven Ridgeway
M. Belen Rinkel
Jan Mazzola Tecklenburg
Kathleen Peters Weber

1996

Cindra L. Udhuss Asthalter
Carol H. Haerther Atha
Sharon K. Brown
Martin S. Brumley
Carol J. Dorhout Bruxvoort
Nan Waller Burnett
Susan C. Stanek Carabajal ♦
Beverley A. Christiansan
Cynthia R. Hamstra Gray ♦
Sandra L. Scapanski Grunewald
Sherrie L. Trebilcock Hansen

Mary Jane Fowler Harper

Karla D. Holt ♦
Barbara A. Morgan Kollenkark
Michael A. Mahony
Mary H. Lynch McPheeters
Roberta D. Burns Munoz
Susan C. McPheeters
Joyce J. Niichel
Barbara C. Palmer
Roni Nicole Odegard Powell
Caroline E. Graff Savanna
Arlene E. Shovald, Ph.D.
Rebecca Kottmann Stevens ♦
Ella M. Jackson Travis
Danielle J. Ogden VanEesselstine

1997

Loraine A. Carton Adams
Lucile C. Wood Arnusch
Lorna L. Stensaas Bath
Gena M. Scruton Bulkley
Joyce L. Honaker Engel
Cheryl D. Hodges
Betsy F. Saxon Hovermale
Angela Schreiber Jorgenson
Cynthia F. Clark Leonard
Gayle E. Carlton Lukeman
Carol J. Myers
Jane A. Glover Niemitalo
Arety S. Spiropoulou Peterson
Kathy A. Rank
Eugene J. Scohy
Frank Joseph Theaman III
Peggy Wandel Thompson
Sharon C. Fabiano West
Barbara D. Barney Wickham
Peggy L. Williams

1998

Sandra Rawlins Castruccio
Roan M. Sanko Ensor
Michael L. Hannigan
Joseph J. Jankowski III
Denise L. Rittenhouse McComb
Esther V. Rowley McCrumb
Jeanne M. Brannan Meyers
Janice E. Clasen Nicholson
Carol L. Theil Pando
Stephanie A. Roy
Michael C. Scanlon
Susan M. Edgar Smaldone
Louis L. Underbakke

1999

Carmen A. Barajas
Nanci L. Hopkins Barnes
Paula J. Studders Bonell
Steve A. Bryson
Christine E. Chambers Clauson
Dana M. Frandsen Curtis
Stephanie A. Reinker Edwards
Susan M. Goodwin Graham
Bradley T. Hagstrom
Leslie A. Lutz Holman
Julie G. Lee Keppler
Judy M. Lewis Lekic
Patricia D. Lucy
Mary Ann Batinovich Moore
Susan G. Lucerne Parkinson
Samuel A. Perales
Gerry L. Singleton
A. Christy Speirn-Smith
Rita Moreno Turner
Ruth H. Valsing
Glenda J. Smith Zavadi

2000

Timothy M. Bergdoll
Donna J. Martin Cassil
Stephen L. Christensen

Jennifer C. Shelton Everett
Lynn M. Lechman Greenhalge
Ricardo Rosas

On-Site Programs**1993**

Debra L. Pierce Axmacher

Regis Televised Learning**1996**

William R. Nance, Jr.

1997

Rafael E. Calderon
Candy A. Collins Clay
Kevin W. Corcoran
Cheryl Franklin-Miller
April S. Yoder ♦

1998

Christine Pietrucha Adamski
Anne L. Coulombe Brown
Leeann M. Lackey Fabec
William A. Hagen ♦
Mark D. Hall
Wesley R. Johnson
Mary A. Marino Lutz
Joyce B. Nadeau

1999

Lisa J. Andrews
Noreen E. Lombard
Timothy J. Morley
Nancy M. Bickel Norris
Kathleen Mayer Zilka

2000

Melissa M. Shaw

Graduate Programs**Master of Business Administration****1981**

James G. DeMino
Clemense E. Ehoff, Jr.
Michael P. Ratkiewicz
Donald F. Turner, Jr. ♦

1982

Class Representative:
Lydia M. Alvarez Ramirez

Gary L. Curry
Michael J. Flanagan
James W. Hogan
Joylee E. Kohler
Bruce A. Lebsack
Lydia M. Alvarez Ramirez ♦
John P. Sanborn
Lynn G. Stasz

1983

Susan A. Arigoni
John M. Avery ♦
Stephen J. Cook ♦
Susan Rogers Curry
Ronald M. Duncan
Don L. Gordon
Mary A. Hogan Guilingier
David E. Hallberg ♦
Denis R. Iler
James R. Levitt
Alberta L. Lopez ♦
Rebecca J. McCormick Magnotta
Michael J. Maguire

Val M. O'Day ♦
James C. Parone ♦
John C. Schmid ♦
Paul J. Weber
Norman J. Zettel

1984

John P. Arigoni
Melvin G. Corley
Fred P. Dorr
Charles H. Epperson
Brett T. Ginther
Michael A. Laverly
William C. McIntyre
Brent L. Pearson
Lee P. Poelma
Thomas F. Van De Bogart ♦

1985

Class Representative: Bob G. Stringer

Robert D. Cicerone
Jeffrey P. Dunn
Joseph P. Huggins
Richard W. Khoury
Susan M. Grunig Miller
Michael J. Parlapiano
A. Graham Powers
Ralph R. Russo ♦
William H. Singleton
Bob G. Stringer
David B. Welenc

1986

Class Representative: John R. Zivnuska
Colorado Springs Class Representative:
Dorothy M. Coulter

Fredrick J. Anhalt ♦
John M. Bierschenk
Steven M. Brown
Dorothy M. Coulter
Kenneth E. Griffin
Jean R. Herman ♦
Gilbert E. Mulley
Tammy D. Neemann O'Keefe
Sandra J. Robinson
Glenn A. Slensker ♦
Nancy Mangun VanWechel
Diane E. Walters
Deborah J. Wechsler
John R. Zivnuska

1987

Lawrence A. Aubrecht
Carl E. Burr, Jr.
Timothy W. Cook
Michael A. Ferraro
Carlton P. Johnson, Jr.
Karl M. Kneisel
Fred A. Lengerich ♦
Michael P. McGowan
Eugene A. Naes
Dennis R. Olson
Felicia A. Pirrello
James J. Quinn
James G. Roberts II
Jonathan L. Talbott ♦
Steven G. Taylor
John D. Wright

1988

Class Representative: Charles A. Mehl

Michael R. Condon, Sr. ♦
Arthur B. Cook, Jr. ♦
William D. Johnson
Elizabeth M. Keim
John F. Limbach

Sandra Zerbe McClure
Charles A. Mehl
David J. Nauer
Donald G. Petty
Richard J. Piekos
Leslie A. Schaus
Linda T. Schreiber ♦
Michael C. Willis

1989

Class Representative: Robert F. Walsh
Colorado Springs Class Representative:
Mark A. Meyers

Brian R. Blake
Clement M. Brierley
Robert C. Brown
Ronald M. Brown ♦
Juleanne Dawson
Keith I. Emerson
William D. Fristoe
Jeffrey W. Gebhardt ♦
Joyce Serina Hannan
Stanley A. Hronik
Carol A. Kliver
Michael A. Knipps
Celiaelena Sarabia Meeks
Mark A. Meyers
Dennis R. Moore
Michael P. Oehler ♦
Andrew W. Pearl, Jr.
Carol P. Peters, Ed.D.
Frank H. Stapleton, Jr. ♦
Lony J. Thomas
Robert F. Walsh

1990

Roger W. Celius
Donald M. Clark
George M. Crews II
Marilyn A. Degner
Cecil E. Goodrick
John J. Hickert, Jr. ♦
Theresa A. Hutcherson
Sandra K. Leider Jones
Janet Dantz Lee ♦
Robert A. McCarty
Bruce R. Millar
Roger A. Minke ♦
Rex Monahan ♦
Susan Jones O'Donnell, Ph.D.
Jeffrey Rudisill
Rochelle A. Rosenow Tisdale

1991

Class Representative: James M. Schulte

Wayne W. Angiono
Glenn C. Axelson ♦
Willem M. Coster
Valerie L. Kendrick
Matthew L. Kruzick
Donald F. Leuenberger
M.L. Joe Linquist, Jr.
Roberta A. Stahly Lips
Fredrick S. Lunger ♦
Harold J. O'Donnell III
Ana M. Rodriguez-Corriere
James M. Schulte ♦
Roy D. Stowell ♦
Jenny L. Scofield VerBerkmoes

1992

Class Representative: Judy L. Richards

Anne C. Baldrige
Patricia A. Bedoya
Janina Q. Oliver Brogan
Dominic Cingoranelli, Jr. ♦
Paul E. DeHerrera

Natan S. Gleizer
James J. Hatt
Kim D. Heldman
Sally W. Hodges
Juliet M. Hill Lockhart
Jerry A. Maclear
Robert L. Malloy
John T. Marrin, Sr.
Stephen F. Martin
Capt. Stanley T. Sano
Lonnice J. Staker
Horace J. Starr, Jr.
Cheryl Bresemann Stowell ♦

1993
Vivian L. Bonham
Marsha A. Bowen
David J. Collar ♦
Kevin L. Driscoll
Dennis A. Gatchell
Beverly Pietzyk Hardy
Douglas J. Hartley
Walter T. Heldmann, Jr.
John P. Hickey ♦
Richard E. Meyers
Margaret A. O'Connell-Aye
Jerold L. Perry II
Alexa K. Luchini Ratzlaff ♦
Gary N. Rauchenacker
Mary E. Judge Steinkle
Edward R. Thibodeau
Kenneth R. Thielen
Lisa K. Pedersen Tilley ♦
Louie Walker, Jr.

1994
Jeffrey S. Barnes
Jennifer S. Nellessen Brown
Steven G. Brown
Matthew T. Daly
Carl H. Harada
Marguerite M. Heard ♦
Kerry H. Jacobs
Basil R. Litrin
James R. Massey
Richard L. Mohr
Lisa Robertson Nelson
Elizabeth A. Ojeda
Amy H. Ost
Terrance M. Ramirez ♦
Michael C. Schmid
Paul B. Slavec
Michael P. Smith ♦
Tien-Chi Wei ♦
Kai-Li You ♦
Nick A. Zavatti ♦
Glenn R. Zeringue

1995
Kristen Steigauf Bartosic
Paul R. Bartosic
Suzanne L. Tomlin Beall
Lynn T. Bobay
Patrick E. Donovan
Anwar A. Gopalani
Vincent J. Guisard
Chun-Ming Hsiao ♦
Andrew M. Johnston
James P. McGee
Christine L. Wreath Minich
Robert J. Nick ♦
Sonja D. Golgart Shepherd
Rocco E. Verretta
Thomas M. Williamson

1996
Corey F. Belt
Micky A. Bleye
Eric L. Brandenburg
Michael J. D'Amato
Judith A. Duran-Wing

Helga Grunerud
Janet Johnson Haug
Karen D. Holliday
Eva L. Ortiz Husted
William J. Hybl, Jr.
Sheryl A. Salkowitz Kitchen
Christopher A. Kubat
Jodi V. Mabb
Janice Marie ♦
Kyle L. Markland
Carole Lindsay Martinez
Sandra L. Massie McCartney
Carlton E. McKinley
Robert L. Patton
Diane R. Pominski
Karla Ross
Gianni T. Svaldi
Sheri L. Martin Trahern
Sao-Ek Wasikchart

1997
Kim MacFarland Aldrich
David J. Ball
Joseph G. Barry
Dana R. Geier Chavira
Kathleen M. Conway
Julie Hall Daigle
Rodney D. Hardin
Carolyn J. Kaufman
Alan R. Kirkeide
Jay A. Kreiling
John C. Lory
Michael T. McGann
Lucy M. VanderHorck Morgan
William D. Moyer
Wesley R. Pond
Kimberly LaRocque Robert
Richard A. Santowski ♦
Marry-Ellyn Strauser
Elizabeth C. Reetz Stumm
Deborah L. Scarpa Varga
Denise E. Ritchie Wilson
L. Garnette Yager
Thomas J. Yagos

1998
Andrew J. Barich
Karen V. Aspegren Baum
Thomas R. Boney
Gregory L. Brown ♦
Dawn M. Smunt Bubelis
Jeffrey T. Cremers
Patricia F. Croom
James D. Daly
Dean Eric Dorobiala
Sherman D. Drake
David J. Fredlake
Stacia D. Gardner-Martell
Mariteresa Boren Glass
Brian J. Haug
James E. Hutchinson
Victor M. Juarez
Joan C. Kilman
David P. Layne
Kelly P. Lucy ♦
Michael P. Marlow
Carol A. Greenhoe McBride
David L. Nyburg
Mark A. Page
Elizabeth S. Paiz Parker
Stephanie M. Swack Ruckman
Stanley B. Sawyer
Gregory S. Sheldon
Lance A. Zanett ♦

1999
Cynthia D. Boling Berg
Kurtis R. Berg
Karl H. Blomgren ♦
Randall S. Braun
Elias M. Celaya ♦

John J. Cox
Gregory P. Geiger
Shawn L. Hancock Harrison
Richard J. Horan
Donald Jones
Charles C. Kendall
Russell W. Kwan
Anna M. Pepe Lujan
Vicki V. Mears
Kurt A. Messner
Holly A. Mills
Peter Modeste
Erin C. Byrd Monley
Kandise M. Wójtowicz Muhr
Richard B. Ouellette
Clarence E. Owens
Todd Penny
Susan L. Crabtree Perkins
Melody L. Stierheim Perry
Nicklas J. Plute
Thomas F. Reinhard
James H. Ryan, Sr.
Daniel J. Schmick
Joseph P. Scott
Jay A. Seifert
Kimberly A. Sobzack
Thomas H. Swanson
Darryl T. Troutman
Carla L. Obr Vaivoda
Kathleen A. Jarvie Weingoz ♦
Nevine M. White

2000
David A. Amberg
Donald R. Beaudet
Robert F. Bennett, Jr.
Kay Harris Bonyak ♦
William J. Broome
John K. Cook
Barry R. Cunningham
Linda L. Schimonitz Cuyler
Anthony D. Czapllicki
James Stephen Davis
Minta D. Davis
Cynthia Jill Ellis Demetry
August J. Doddato
Joseph Fittipaldi
Maj. Guy A. Gasser
Murray L. Gipe
Rigoberto Gonzalez
Edward P. Grosso
Stephen J. Hannan
George Harris ♦
Thomas K. Intoccia
Randy C. Ivey
Kenneth H. Jochum
Kimberly L. Graser Kvaal
Jennifer F. Ludlam
Patricia A. Carter Marsh
Victor A. Matos
Luz M. Maya
Alex A. McCullough, Jr.
Nancy C. McCurdy
Steven M. McDermott
Carla K. Moha
Michael T. Muczyk
Wendy M. Reinhoel Murphy ♦
Polly Larson Peterson
Richard J. Roppa
Mona C. Shelton
Jonathon B. Simon
Susan M.B. Healy Soisson
Charles H. Strite, Jr.
Anne C. Henderson Vari
Quentin L. Wedan
Stanley L. Wheeler
Karen E. Willecke

Master of Science in Computer Information Systems

1992
Lynn A. Swanson

1993
Evelyn M. Groghan Carter ♦

1994
Todd F. Jamison
David B. Rossetter ♦
Thomas R. Wenzinger
Roy A. Wren

1995
Patrick J. Purfield
Stephen D. Stewart-Hill ♦
John A. Wessels

1996
Georgina M. Meagher
James J. Moya
Steven R. Seeber
Eugene A. Wright ♦

1997
Raul E. Acosta
Michael S. Craig
Jack A. McKinnon, Jr. ♦
Andy Rodriguez
Linda M. Grodeski Rose

1998
Nancy J. Martin Birkenheuer
Jill Guidroz Hoylman
Hamid Kayhan
Jan M. LeCocq
David F. Olson

1999
Samuel S. Conn
Matthew A. Robinson
Robert M. Rodriguez, Jr.
John G. Velasquez

2000
Valerie J. Castillo
Tamara A. Poggenpohl Gillett
Tammy R. Herndon
Larry A. Keppler
Robert H. Lampereur ♦
George D. Linehan III
F. Rowan Stuenkel Murphy
Bradley S. Phillips
Bautista Reinoso
Paul F. Vieira, Jr.

Master of Science in Management

Program Representative: Evan Santistevan

1990
LeRoy A. Williams

1991
Rodman P. Brewster
Celia Hsi-Yuan Huang Chen
Anna M. Hayes Clayton
Nancy A. Minster Thomas
Robert L. Wettergren

1992
William D. Anderson
Donald W. Cox
Sharon Karlin Cox
Ronald S. Graham
Jeffrey P. Orlovski

Kenneth L. Schaefer ♦
Allen G. Whitman

1993
Linda Coffelt Beck
Ronald F. Beck
Marietta Morse Bliss
Linda L. Eis
Duane V. Larson, Jr. ♦
Richard J. Mann

1994
James E. Brunelle
Laurel Abrahamsen Ditson
Lana S. Ward Greene
Robert W. McAnally
Andrew C. Weaver

1995
Barbara A. Duckworth
Charlene Houston Holzworth
Timothy W. Johnson
Jodi L. Ostrander King
Martina A. Shafier

1996
Karen A. Borrelli
John H. Fick
Natalie E. Dunn Henderson
Mary Klecan
Kathleen C. Loughary ♦
Susan M. Williams McLennan
Judith P. Cochrane Pearce
Steven A. Schiela
Ruth L. Casten Sens
Joel R. Smith, Jr.
Dan L. VanMinnen

1997
Caroline M. Corich-Trujill
Steven M. Grant
Janean K. Kimberley Hamann
Regina M. Higgins
Ann Link Lang
Robert L. Medlock

1998
Audrey E. Shinsky Blackwell
Kelly J. Bowland
Lance L. Roberts
James G. Rowell
Linda F. Willing

1999
Mary Katherine Pagnillo Arias
Brandon J. Coco
Therese M. Runyan Kammeier
Carin Hess Owen
Francis L. Park
Lawrence P. Rugar

2000
Blanche J. Gilmore
Carrie C. VanEtten Lignos

Master of Arts in Community Leadership

*Program Representative:
Laurieanne McKinney*

1984
Barbara N. Hays
Lolita Ledesma Jardeleza
Sara A. Sharlow
Thomas W. Sharlow, Sr.
LaVern E. Trocinski
Lawrence J. Varnerin, Ph.D.
Marie E. Hynes Varnerin

1985

Elizabeth L. Boland Hinks
Joseph M. Kappel, Jr.
Karen J. Levad

1986

P. Douglas Dominguez
Mary Helen Delaune Grabbe
Matthew S. Summers
Margaret M. Trenkle

1987

Sarah A. Butler Berlin
Cecile Bythewood Hope

1988

Michele T. Kriczky, O.S.F.
David L. Sutter
Mary L. Barry Taylor
John F. Zay

1989

Nancy Comiskey Fisher
Margaret Gayle Herrod
Diane C. Rodda Hoerig
Mary J. Tary Schneider

1990

Catherine Affatica Aor
Lolita T. Dierickx
Joanne Taylor Forgue
Jane Lawrence Fosdick
Rita A. Mailander

1991

Jane M. Eisenach
Viola C. Elizondo
Terrence D. Lang
Deborah Yocom Rillos
John S. Sarge

1992

Elizabeth A. Grunewald Loescher
Kenneth B. Phillips
Lisa R. Reiter

1993

Joan Marks Houck

1994

Margaret G. Sullivan

1995

Clara Serrano Herrera
Margaret Rickers Hinchey
Lisa K. Sauer

1996

George M. Brewster
Elaine A. Hingst Menardi
Joyce D. Mowles, M.A.
Orpha M. Baker Partridge ♦
Lucy J. Rogers Sieber

1997

Marlene S. Dorhout
Jeanne E. Rock
Albert H. Schroeder

Master of Arts in Community Service Administration

1991

Kathleen K. Mayfield

1992

Larry J. Gabbard

1993

Richard R. Berendes

1995

Margaret A. Levinson McCabe
Mary Jane E. Thelen

1996

Marcus A. Bailey
Mary E. Pyne McKay
John T. McNamara

1997

Judith L. Anderson Semple

1999

Nancy Markham Bugbee ♦

2000

David M. Grizzel
Patricia A. Steffen O'Neill

Master of Arts in Liberal Studies

Program Representative: Jennifer S. Lupo

1992

Jodi Bain Torpey

1994

L. Anna Ahumada
Penelope M. Knoll Booshehri
Kristene W. Baur Elmore
Rita A. Klemm
Judith A. Glasgow Lightfield
Lea S. Guffey Treanor
Jan H. Kyler Ware

1995

Sam R. Cassio ♦
Sandra S. Brooke Cussen
Kirstin L. Goss Dobson
Nancy S. Lantz
Elizabeth Evers Patterson
Christopher A. Portmann
Pamela Veon Story

1996

Mary J. Smithgall Bradbury
Diane D. Carney Brumbaugh
Janyce I. Cook
Barbara J. Hendrix Frates
Mary Bieber Kurtz ♦
Jeanne Humphries Mata
Claire E. Hill Nagle
Virginia Creighton Newton
Pamela A. Beer Propp
Elaine Marti Rocksted
Marcia June Smith ♦
Rosanne Minolfo Surine
Karen Pickles Taylor

1997

Rose M. Barber
Penelope A. Harris
Jennifer K. Loomis Henderson
Louise M. Johnson Modir
Victoria A. Swab

1998

Lauren L. Kirk Bouché, M.A.
D. Paul Brocker ♦
Jennifer S. Lupo ♦
Lisa Kuemlich Marranzino ♦

Virginia M. Snyder McKelvey
Jean Oliva Rasbach
Judy L. Sellers Strange ♦
Gary L. Troutman

1999

Cynthia L. Carr Bjork
Adrienne N. Okonkow Bryant
Leslie Ross Crane
Gregory L. Dorsey
Maria Gallegos-Banta
Janice D. Garbarino
Nancy A. Bridgestock
Girard-Steichmann
Teresa D. Kolb Jacobson
Catherine A. Dinsmuir Leon
Evelyn A. Moravec
Carol A. Rossini
Susan A. Secord
Anne Bartlett Wallin ♦
Kirsten D. Ward
Gregory N. Willis

2000

Thena L. Kersh Beadles
Fred M. Carroll
Katrina Kryder Ford
Norman D. Pritchard
Katherine Johnson Romanoski
Irene Novak Watson
Marta L. Denham Wells

Master of Nonprofit Management

1993

Sharon L. Hix Booton
Patricia Damian Brewster
Deborah J. Grenier Simms

1994

Margery Selden Johnson ♦
Toni E. Larson ♦
Catherine L. Lawley ♦
James D. Pratt

1995

Lisa M. Young

1996

Judith A. Sigel Albers
Loy C. Jaumott
James A. Minnery

1997

Monica L. Cornelsen
Cory A. Hlavka Underhill
JoAnn Reeser Windholz

1998

Rebecca B. Bernstein
Emily C. Davey Hastie
Mariana Nedeltcheva Raykov

1999

Meghan A. Dean Barkett
Margaret A. O'Keefe
Pamela G. Jones Pierce

2000

Alacey A. Gilmore Berumen
Stephanie J. Gainey
Kasey C. Geohagan
Rhonda J. Sims Morrioni
Linda K. Murakami-Sikkema
Debra L. Carnevale Wilde

School for Health Care Professions

Traditional Nursing Program

1938

L. Claire Mooney Hawton

1944

Paschalita Linehan, S.L.

1945

Gertrude R. Brunelli ♦

1952

Maxine R. Berlinger
Nancy Barnes Flanagan ♦
Mary Jo Gatens-McKenna ♦
Wilma Jean Shadley Hart ♦
Julia A. Stone Neumeyer
Ina Mueller Rehtmeyer
Eleanor E. Crays Rotondo
Joan C. Shaklee Scott

1953

Patricia Doyle Atkinson
Betty L. Thayer Shults

1955

Gertrude A. Kooy Hoeckel
Eileen M. Ash McAlister
Marie Ann Murray Plank
Mary A. Kurtz Scriffiny

1956

Phyllis A. Cummings Satink

1957

Rosalie Madrid Dome ♦
Zada F. Schwartzman Riley ♦
Rita Straub Treckman ♦

1958

Helga M. Rathmann Crawford
Patricia M. O'Shea Granner
Harriet A. O'Neill Halpin
Mary R. Hawn Smith

1959

Mary Cele Earley Ash
Sally R. Beatty ♦
Otilia A. Fuermann
Beatriz F. Sanchez Kelly
Glenda M. Scott Mallburg
Dorothy E. Dignan Mott
Margery J. Evander Murphy ♦
Mary L. Chrisman Roach ♦

1960

Bunny Conway Dines
Mary F. Kerber Johnston
Jacqueline Costanza Koroshetz ♦
Suzanne Vanhaverbeke Mantei
Mary E. McLaughlin Ryan ♦
Judith A. Rasmussen Schuenemeyer

1961

Susan Dutton King +
Kathryn L. Fehr Krauss ♦
Elizabeth Boggs May
Judith M. O'Hare McKeon
Mary Kay Shima Nielsen
Helen Danford Sanks
Anne M. Schott Shehee
Ann I. Meith Starbuck

1962

Virginia A. Maher Bohney
Betty Jo Love Houser
Melinda A. Cafferata Marhofer ♦
Jennie F. Muscarella Shyne
Patricia Callison Soucy +

1963

Kathleen M. Flanagan Baluha
Carol A. Countryman ♦
Sharon Losch Leone

1964

Rose L. Tiano Anderson ♦
Kathryn J. Lunka David
Kathleen Foley Michieli
Veronica Cooper Schamberger
Suzanne M. Baran Spitzer ♦

1965

Elaine F. Cline ♦
Kathryn C. O'Brien Floyd
Nancy E. Buckley Larson
Katharine Bick Merritt
Sandra J. Summers Robison
Karyl L. Stubblefield Savageau
Carmen A. McCanna Willard

1966

Mary J. Barry Fain ♦
Joan E. Yonker Magorian
Catherine Fitting McWilliams ♦
Kay A. McCulloch Melnyk
Gayle M. Schilken Vogel

1967

Beverly J. Dutcher
Margaret M. Rueckert Hartman ♦
Paula LaRocco Johnson-Baum
Marianne Eisert Kellogg ♦
Patricia A. Heeney Kennedy ♦
Mary M. Dicks Rhea

1968

Josephine A. Cristaldi Dandurand
Karen Clark Loden
Carmen Heft Mikolajcik ♦
Pauline A. Sasso Zastrocky ♦

1969

Janet M. Bligh Curtin
Karen M. Bullard Doyle ♦
Susan J. Rizk Hagggar
Antonia O. Martinez
Kathy Modrell Martinez
Mary A. Moran
Claire J. Donnelly Nix
Mary Alice Robinson Slovinski
Teresa Burkart Thompson ♦

1970

Jacqueline Barkley Aucoin
Cathleen M. O'Connor Connor
Michelle M. Westermeyer Ghabranian
Mary M. Kolassa Lepley
Idamae McDonald McAlister
Olga Schlaepfer Miercort
Carol J. Billings Weber, Ph.D. ♦

1971

Joan L. Zuiderveen Barker
Judy L. Otterman Goodhart
Paula A. Huska Kenzora
Sharon Van Lanen Lohse
M. Andra Tiberti Maffey ♦
Patricia Greb Sullivan
Bernadine Marcuccilli Wallace

1972
Patricia A. Kaiser ◇
Janet M. Kost
Mary E. Nickolaus, Ph.D. ◇
Susan Haugh Scholtz
Barbara A. Leyes Sorensen
Mary Beth Williams ◇

1973
JoAnn Herring Collier, Ph. D.
M. Catherine Schneberger Halloran ◇
Nancy P. Pederson Lindberg ◇

1974
Kathy M. Roche Devlin ◇
Ann O'Brien Stover

1975
Gail L. Rule DeWolf
Deborah J. Hetland Guglielmo
Joyce Clayton Honea ◇
Howard E. Myers
Kathleen L. Kelley Rogowski
Georgia Dixon Smith ◇
Sofia A. Tintilli-Adams

1976
Sophia Gager Baldwin
Patricia M. Francis Campbell
Deborah L. Gaspar ◇

1977
Frances M. Fugett Knight-Moore
Mary Alice Miller
Nancy J. Thomas

1979
Peggy D. Cordova Baikie
Randall P. King
Gail M. Gorman Montoya
Lola M. Stritt Underdown

1980
Theresa M. Abraham Dormanen
Deborah A. Forsythe Ellis
Kathleen M. Hanna, Ph.D.
Pamela Malowney Lengerich ◇
Teresa Beacom Nowadzky
Susan K. Estill Plucinsky

1981
Dawn Mowat-Chesney

1982
Mary A. Bates Grimm
Sharon L. Kuhrt
Susan Grant Longwell
Anastasia G. Horner Reed

1983
Lt. Col. Kathryn L. Close
Carolyn L. Dacres
Stephanie L. Hall-Falk
Rebecca K. Linzy Laca

1985
Elizabeth Lamont Campbell ◇
Sonja M. Engebretson
Denise L. Casto Hackman
Nanci J. Hickisch Lagnion
Teri D. Henry Moore
Nancy H. Studley Ruxton
Mary M. Vidmar

1986
Karen L. Mynes Allen
Rosemary P. McConnell Ellis
Susan E. Gilmour Marciano
Anne T. Nusse

1988
Marianne Bianco
Sandra K. Otto
Catherine H. Pratley

1989
Diane McDermott McCurdy
Bruce Seran

1990
Carolyn Murray Kwerneland

1991
Blair Barnes O'Connor ◇
Julie A. Roselli-Raya

1992
Sarah W. Hauversburk Lang
Pamela A. Homer Oseles-Mast
Leean Kohles. Sigle
W. Jeffrey Terrill
Sarah J. Adams Timmons

1993
Renee Janssen D'Amico
Anna P. Lane Leigh
Alberta R. Mansfield

1994
Kimberly Maltman Collar ◇
Linda M. Kasel Doran
Sarah E. Evans
Betsy A. Black Imig
Maggie A. Shanks

1995
Amy B. Miller Maroney
Maureen McGee Norby ◇
Janice Lueker Smith

1996
Anne T. Baranowski Auger
Marlyn Auclair Clark
Mary Murphy Cook
Anna K. Cummings
Annamarie L. Ahn Sensenig
Susan A. Zechman Stailing

1997
Matthew B. Ebacher
Jessica L. Hughes
Jennifer L. McClellan Mahaffey
Cynthia K. Mattivi
Kristen M. Phillips-Hughe

1998
Roel V. Gutierrez
Laura M. Jenkins

1999
Jason P. Aschenbrenner ◇
Helen F. Willenborg Bailey
H. Marlene Dugger
Anh T. Nguyen
Amy M. Loughran Peck
Jennifer Leigh Ryan

2000
Robin Maloney Burgan
Mitzi G. Cade

Registered Nursing Degree

1988
Mardean B. Stewart Haines

1990
Marion D. Erat Bauer

1991
Christine J. Goskovic Larson
Suzanne Downey Miller
Maryann Meighan Riebe
Myrielle B. Arguello Salas
Gwen E. Hankey Tholkes

1992
Patricia Riede Beethe
Rose M. Roddy Doi
Janice M. Hauck
Wendy L. Cummings Hearn
Norine A. Stock Kasperik
Martha J. Newman
Kathryn S. McLoughlin Price
Deanne C. Smith Timm

1993
Bernadette Riordan Hunt
Joni G. Jenkins King
Jasmine R. Pope Martin
Rosana L. Watts Warren

1994
Sharon Roose Campbell
Patricia M. Kuchta
Nancy A. Neumayer Meisheid
Alise M. Tobin Pastorik
Phyllis I. Crawford Wagar
Carla C. Balanciere Weeks

1995
Linda M. Woll Carlson
Suzanne D. Kuznia Husler
Marcella Huss
Stephanie Stanislawski White

1996
Phyllis A. Olsrud Giroux
Kellie A. Ferrell Nance
Cherryl A. Smith Nelson
Mari L. Salmi

1997
Julianne Jones Anderson
Ann Marie Dugan-Tyrrell
Penne L. McPherson Halpin
Susan C. McMartin Krage
Alison Marks Phillips
Karen D. Couch Royal

1998
Debra J. Gady
Kelly J. Chapman Ledbetter
Lila K. Orr
Stephen A. Robertson
Cathy A. Markham Sunday

1999
Vicki L. Vesely Jones
Linda G. Barnhart Lee

Accelerated Nursing Program

1990
Jeanne A. Hurtle Davis

1991
Gail C. Diserfino Hamman

1993
Laurie Goldthorpe Albookordi
Mary K. Spitsnogle

1994
Anita T. Aubrecht
Kelley L. Bristol Carlson

Mary M. Castrigano Connolly
Joanne E. Knight Ford
Ann Scott True Licholat
Russell L. Shipley

1996
Margaret M. Piper Choy
Laura D. Lockhart Whitmore

1997
Nancy Hadsell Robinson

1998
Oakley Dominick Cobb
Mary Beth Waitt Cooper-Fons
Linda McNeely Graham
Connie S. Hoakison Shipley

1999
Robin M. Everbeck Charlton

Health Care Administration

1997
Tammy M. Egan Peters

1998
Tracy L. Zeiler Fennern

1999
Sandra L. Newsome Levin

2000
Gregory M. Levin

Health Information Management

1983
Frances Canales Barlock
Virginia L. Baird Mullen

1984
Michael J. Thompson

1987
Peggy A. Murphy Lozen

1989
Sandra A. Mathewson Bock

1990
Crystal A. Ott Ehrhart
Kathy McMahon Peeters ◇

1991
Cynthia A. Reo Vogel

1992
Debbie J. McMahan

1993
Anne F. Edel Sinks ◇
Jeannette Rice Walls

1994
Jackie L. Fixsen Albright
Marirose Matthews Morris
Ann Ringenberg Potchen

1996
Ruth A. Hadley Laiza
Sandra K. Dishong Robertson

1997
Jeanette Rampone Gulder
Patricia J. Leri

1998
Elizabeth M. O'Brien Fowler ◇
Teresa A. Thelen McClaran
Sally L. McQuarrie

Medical Imaging Management

1998
Teresa J. Brenner Schaal

Master of Science in Nursing

1992
LouAnne Hall Epperson
Lee M. Hemminger

1993
Anne Dill
Ethel M. Dickmann Sodja
Fannie L. Detweiler Thomas
Kathleen D. Warnecke

1994
Patricia S. Alfrey
Marie Bone Bailey
Jacqueline M. Bratt
Sandra L. Conner
Paula M. Smith Stearns
Sandra K. Fossey Winn

1996
Judy A. Fender
Patricia Saunders Lynch
Connie A. Whitten ◇

1998
Janice H. Miller Dobson
Jennifer L. McCoy
Marsha Hendershot Phillips

1999
Cynthia L. Ellis Middleton
Christine E. Bailey Mikule

Master of Science in Physical Therapy

1996
Erika J. Nelson-Wong

1997
Krista L. Atkins May

1998
Kim M. O'Connell Craft ◇
Monique B. Haviland
Shae L. Powell Patnoe
Andrea L. Baumann Renshaw
Julia L. Richardson-Staver

1999
Mark F. Reilly
Katharine M. Papay Thomas

Parents

Anonymous

Ms. Lucia S. Aandahl ♦
 Mr. Antonio G. Abeita ♦
 Mr. and Mrs. Miguel A. Abeyta
 Ms. Margaret A. Able
 Mrs. Mary M. Abromeit
 Mr. and Mrs. Thomas T. Adams ♦
 Mr. and Mrs. + Joseph Adducci
 Mr. and Mrs. Romulo L. Adriano, Sr. ♦
 Mr. and Mrs. Thomas J. Albanese ♦
 Mr. and Mrs. Edgar S. Albrecht
 Mr. and Mrs. Arthur G. Alcon
 Mr. and Mrs. John H. Alexander, Jr. ♦
 Mrs. Laurie H. Alire ♦
 Mr. and Mrs. Michael C. Allen
 Mr. Frederick A. Allner, Jr.
 Mrs. Harriet E. Altmix
 Mr. and Mrs. Michael W. Amdor
 Mrs. C. Barbara Amolsch
 Mr. and Mrs. Charles J. Anderson
 Mr. and Mrs. David E. Anderson
 Mr. and Mrs. John W. Anderson
 Mrs. Kathy M. Anderson
 Mr. and Mrs. Michael Anderson ♦
 Mr. and Mrs. Paul M. Anderson ♦
 Mrs. Rose L. Anderson ♦
 Mrs. Ann K. Andrew ♦
 Ms. Joann P. Andrews
 Mr. and Mrs. Richard T. Andrews ♦
 Mr. and Mrs. Edward Andrisevic ♦
 Mrs. Dolores F. Archer
 Mr. and Mrs. Alexander A. Ariniello
 Mrs. Marie C. Armstrong
 Ms. Diane E. Arnold
 Mr. and Mrs. Martin Arruabarrena
 Mr. and Mrs. Michael Arte
 Dr. and Mrs. Kenneth H. Ash
 Mrs. Susan G. Ashby ♦
 Mr. and Mrs. John M. Avery ♦
 Mr. and Mrs. Joseph Bahl
 Dr. and Mrs. Bernard C. Baier ♦
 Dr. Catharyn A. Baird and The
 Honorable Robert H. Russell II ♦
 Mr. and Mrs. Louis P. Balestra
 Mrs. Gloria J. Ballard
 Dr. and Mrs. Charles R. Bannon
 Dr. Lewis Barbato, Sr.
 Dr. and Mrs. Peter J. Barcia
 Mrs. Jan Barker ♦
 Mr. and Mrs. John F. Barlow
 Mr. and Mrs. Paul E. Barnett
 Mrs. Margaret M. Barrett
 Mrs. Loretta Bartholomew
 Mr. and Mrs. G. J. Barton
 Mr. and Mrs. William P. Barulich ♦
 Mr. and Mrs. W. Earl Bashford
 Ms. Patricia A. Bates
 Mr. and Mrs. Thomas G. Bauer
 Dr. and Mrs. Cletus J. Baum
 Ms. Bernadette I. Bauman
 Mr. and Mrs. Matthew A. Baumann
 Mr. and Mrs. Neil L. Baumgardner ♦
 Mr. and Mrs. Donald F. Bayle II
 Mr. and Mrs. Richard J. Beach
 Mr. and Mrs. Paul Q. Beacom ♦
 Mr. and Mrs. Bob Beamon
 Mr. and Mrs. William D. Beckman
 Ms. Valerie A. Beeson
 Mr. and Mrs. John M. Behrmann
 Mrs. Eileen F. Bell
 Mr. and Mrs. R. John Bell
 Mr. and Mrs. John D. Bencken
 Mr. Paul J. Bender
 Mr. and Mrs. Steven J. Bentz, Sr.
 Dr. and Mrs. James A. Benzmilller ♦
 Mr. and Mrs. Edwin J. Bernau, Jr. ♦
 Mr. and Mrs. Frederick D. Bernson
 Mrs. Anita A. Bettinger
 Mr. Walter J. Bettinger
 Mr. and Mrs. Warren C. Bickes, Sr.
 Mr. and Mrs. Wayne T. Biddle ♦

Mr. and Mrs. Emil W. Bierkle ♦
 Mr. and Mrs. Thomas L. Bindley ♦
 Mr. and Mrs. Robert F. Biolchini ♦
 Mrs. Joyce A. Bishop
 Mrs. Rita Blackford
 Mr. and Mrs. Charles W. Blanc
 Mr. and Mrs. Donald R. Blea
 Mr. and Mrs. Robert G. Bleakley ♦
 Mr. and Mrs. Jerry L. Blevins
 Mrs. Nichole K. Bobo
 Mr. and Mrs. Joseph H. Bocuzzi ♦
 Mr. Conrad J. Boeding, Jr. ♦
 Mr. and Mrs. Thomas M. Bohn
 Mr. and Mrs. Mark G. Bonino ♦
 Mr. and Mrs. Sidney H. Bonser
 Mr. and Mrs. Donald R. Booton ♦
 Mrs. Eleanor H. Borelli ♦
 Mr. and Mrs. Steve H. Borgmann
 Mrs. Jeannie W. Bowers-Stead and
 Mr. Gale L. Stead
 Mr. and Mrs. Rudolph A. Bowman
 Mr. and Mrs. Edmund J. Boyce, Jr. ♦
 Mr. and Mrs. Thomas J. Boyle ♦
 Mr. and Mrs. Rudolph A. Brada
 Mr. and Mrs. John W. Bradbury
 Mr. and Mrs. Thomas M. Bradley
 Mr. and Mrs. Walter D. Bradley
 Mr. William M. Bradt ♦
 Mr. and Mrs. Roy E. Bredahl, Jr.
 Mr. and Mrs. William T. Breen
 Mr. and Mrs. Bruce Brennan
 Mrs. Kathryn T. Brewer
 Mr. and Mrs. Vern Brinck
 Mrs. Margaret M. Brisnehan
 Mr. Robert B. Brisnehan
 Mrs. Cynthia A. Bristol-Kerr
 Mr. and Mrs. Robert Brockish ♦
 Mr. and Mrs. C. Rodger Brown, Jr. ♦
 Mr. and Mrs. James N. Brown ♦
 Mr. Richard K. Brown ♦
 Mr. and Mrs. Howard C. Browne II
 Mr. and Mrs. Robert F. Browne ♦
 Mr. and Mrs. Dennis J. Brozovich
 Mr. W. Joseph and Dr. Lucy Bruckner ♦
 Dr. and Mrs. Roelof Bruintjes
 Mr. and Mrs. Dennis C. Brungardt
 Mr. and Mrs. James W. Bruskotter, Sr. ♦
 Mr. and Mrs. Curtis Bryan
 Mr. and Mrs. Michael G. Buccino
 Mrs. Marie T. Buchholz
 Mr. and Mrs. William Buck
 Danny and Mary Buda ♦
 Mr. and Mrs. D. O'Brien Buell
 Mr. and Mrs. Joseph K. Burke
 Mr. and Mrs. Bernard E. Buscher
 Mr. and Mrs. James Buschy
 Mr. and Mrs. Donald W. Bush
 Mr. and Mrs. Mart Bushnell
 Mr. and Mrs. Eugene W. Butzen
 Mrs. Carolyn R. Byrne ♦
 Mr. and Mrs. Liam Cafferkey ♦
 Mr. and Mrs. Dale M. Camblin
 Mrs. Marilyn R. Campen
 Mrs. Helen M. Canny ♦
 Mr. and Mrs. Rodney A. Card
 Ms. Carol A. Carelli
 Mr. and Mrs. Eugene J. Carelli
 Dr. and Mrs. C. Jeffrey Carlson ♦
 Mr. and Mrs. Ronald A. Carlson
 Mr. and Mrs. Keith Carney ♦
 Mrs. Denise M. Carr
 Mrs. Jeanne P. Carrick
 Mr. and Mrs. Luis Carrillo
 Mr. and Mrs. Eugene Carroll
 Mr. and Mrs. Robert W. Carrubba
 Mr. Christopher T. Carstensen
 Mrs. Carol A. Carter
 Mr. and Mrs. Gerald J. Caruso ♦
 Mr. and Mrs. Richard D. Casey ♦
 Mr. and Mrs. Lawrence Casorso
 Mr. and Mrs. Thomas K. Casper

Mrs. Rosemary V. Casper
 Mr. and Mrs. Timothy W. Casper
 Mr. and Mrs. Thomas F. Cassell ♦
 Mrs. Genevieve S. Cavanaugh ♦
 Mr. and Mrs. Claude C. Caylor ♦
 Mr. and Mrs. Carl L. Cecchine, Jr.
 Mr. and Mrs. Roger W. Celius
 Mr. and Mrs. Philip J.T. Cernanec ♦
 Dr. and Mrs. Donald A. Cerrone
 Ms. Julie Chabot
 Mr. and Mrs. James T. Chamness, Jr. ♦
 Mr. and Mrs. Donald J. Champeau
 Mr. and Mrs. Charles E. Chapman
 Mr. and Mrs. Clarence R. Chapman, Sr. ♦
 Mr. and Mrs. Melecio Chavez
 Ms. Mei-Yu Chen ♦
 Mr. and Mrs. Nick J. Chiapel
 Ms. Catholine M. Chihara
 Mr. and Mrs. Dennis M. Chouinard
 Mr. and Mrs. Jack I. Christiansen
 Mr. and Mrs. Stephen L. Christianson ♦
 Mr. and Mrs. Hoonku Chung ♦
 Mr. and Mrs. William J. Ciccone
 Ms. Terese M. Cichon
 Mr. and Mrs. Dominic A.
 Cingoraneli, Jr. ♦
 Mr. and Mrs. Edward Clair, Sr. ♦
 Mr. and Mrs. Robert L. Clark
 Mr. Edward F. and Dr. Eileen Clarke
 Mr. and Mrs. James M. Clarkson
 Dr. Daniel M. Clayton and
 Mrs. Terri A. Furman ♦
 Mr. and Mrs. Bradley D. Clem ♦
 Mr. and Mrs. Marc A. Clement
 Dr. Glen Clifford
 Mr. and Mrs. Bob J. Clingan
 Mrs. Euriela L. Close ♦
 Mr. and Mrs. Henry J. Close
 Mrs. Patricia A. Coates
 Mr. and Mrs. Richard W. Coates, Sr.
 Mrs. Sandra L. Cobb
 Mr. and Mrs. Daniel J. Coffey III ♦
 Dr. and Mrs. Dennis M. Coffey
 Mr. and Mrs. Gregory B. Colbert
 Mr. and Mrs. Dwight O. Cole, Jr.
 Mr. and Mrs. James R. Colyar
 Mr. and Mrs. Michael R. Condon, Sr. ♦
 Mr. and Mrs. Patrick J. Condon ♦
 Mr. and Mrs. E. Dean Conley
 Mr. and Mrs. John H. Connolly ♦
 Mr. Leo L. Connolly
 Mr. and Mrs. David D. Conway ♦
 Mr. and Mrs. Robert J. Cook ♦
 Mr. and Mrs. Steven G. Cook, Sr. ♦
 Mr. Kevin Cooney ♦
 Mr. and Mrs. Ronald R. Corbin ♦
 Mr. George S. Corby, Jr. ♦
 Mrs. Phyllis Corbyn ♦
 Mr. and Mrs. Richard Corirossi
 Mr. and Mrs. James R. Cornhoff
 Mr. and Mrs. Francis B. Corry ♦
 Dr. and Mrs. Jerome E. Costa ♦
 Mr. and Mrs. Joseph V. Costa
 Mr. and Mrs. Donald T. Coughlan
 Mr. and Mrs. Michael Coulson
 Mr. and Mrs. Bruce G. Courchene
 Mr. and Mrs. T. Patrick Coursey ♦
 Mr. and Mrs. Frank Cousins, Jr.
 Mr. John V. Coyne ♦
 Mr. and Mrs. Raymond F. Coyne
 Mr. and Mrs. James B. Craig
 Mr. and Mrs. Larry Craig
 Mr. and Mrs. Malcolm D. Crawford III
 Dr. and Mrs. Donald L. Creager ♦
 Mr. John Creager
 Mr. and Mrs. Lonnie E. Crosby ♦
 Mr. and Mrs. Rubin Crossman, Jr.
 Mr. and Mrs. Frank F. Crowe, Jr.
 Mr. and Mrs. James P. Crowley ♦
 Mr. and Mrs. Michael T. Crowley, Sr. ♦
 Mr. and Mrs. John E. Cunningham III ♦

Dr. and Mrs. William F.
 Cunningham, Jr. ♦
 Mr. and Mrs. Gail H. Curran, Sr.
 Mr. and Mrs. Mark J. Currihan
 Ms. Pamela J. Cushing
 Dr. and Mrs. Donald A. Daeke ♦
 Mr. and Mrs. William E. Dahms
 Mr. and Mrs. Arthur C. Daley
 Mr. and Mrs. Daniel J. Dalpes ♦
 Mrs. Helen B. Daly ♦
 Mrs. Dona M. Danaher
 Mr. and Mrs. Vincent Dandurand
 Mr. and Mrs. Thomas E. Davenport
 Mr. and Mrs. Douglas Day
 Mr. and Mrs. Joseph De Lecce
 Mr. and Mrs. Roy D. DeMars
 Mr. and Mrs. Stephen DeMartini
 Mr. and Mrs. John H. DeRosia
 Mr. and Mrs. Thomas M. Dedin ♦
 Mr. and Mrs. Tom Deganhart
 Mr. and Mrs. Lloyd DeHerrera
 Mr. and Mrs. James A. Delhinger
 Mrs. Rita Lung Deiss
 The Honorable James J. Delaney ♦
 Mrs. Mary C. Delaney
 Mr. and Mrs. Richard P. Delaney ♦
 Mr. and Mrs. Robert Della Santina ♦
 Mr. and Mrs. Dennis P. Delles
 Mr. and Mrs. William F. Dempsey
 Mr. and Mrs. Richard A. Denbow, Sr.
 Mr. and Mrs. James A. Denton
 Mr. James Derks
 Mr. and Mrs. Richard A. Deters ♦
 Mr. and Mrs. James V. DiCroce ♦
 Dr. Ronald L. Disanto
 Mrs. Emily M. DiStefano
 Mr. Timber Dick and
 Ms. Annette Tillemann-Dick
 Mr. Peter F. and Dr. Gail P. Dillard
 Ms. Kathleen D. Dillon and
 Mr. Patrick J. Reusse ♦
 Mr. Dee W. Dilts ♦
 Mr. and Mrs. Sandy J. Dino
 Mr. and Mrs. William T. Diss ♦
 Dr. and Mrs. Dieu T. Do ♦
 Mr. and Mrs. David C. Dobbs ♦
 Ms. Kathleen A. Dodaro
 Mr. and Mrs. James J. Doherty ♦
 Ms. Mary J. Doherty
 Dr. and Mrs. William L. Doig ♦
 Mr. and Mrs. Patrick Doman, Sr. ♦
 Mr. and Mrs. Frank J. Domenico
 Mr. and Mrs. James Domenico ♦
 Mr. and Mrs. Francis P. Donagher ♦
 Mrs. Dee M. Donahue
 Mr. and Mrs. Roy R. Donaldson ♦
 Mr. and Mrs. Dennis C. Donnelly
 Mr. and Mrs. John V. Donner
 Mrs. James V. Donoghue ♦
 Mrs. Margaret B. Donohue
 Mr. and Mrs. Frank A. Donovan
 Mr. and Mrs. Jerome P. Dorlac
 Dr. and Mrs. Stephen C. Doty ♦
 Ms. Mary Jo Drabek
 Mr. Harry S. Drake
 Mr. and Mrs. Richard Draman
 Mr. and Mrs. Steven M. Drew
 Dr. and Mrs. Preston F. Driggers
 Mr. and Mrs. Michael Driscoll
 Mr. and Mrs. Patrick T. Driscoll, Jr. ♦
 Mr. and Mrs. Mark J. Droll
 Mr. and Mrs. John F. Duffy
 Mr. and Mrs. Patrick C. Duffy
 Mr. and Mrs. Dennis J. Dugan
 Mrs. Edith D. Duggan ♦
 Mr. L. Thomas Dulaney, Jr. ♦
 Mr. and Mrs. Tony Durbano ♦
 Mr. and Mrs. Jerry M. Durlam ♦
 Mr. and Mrs. Robert C. Durland
 Mr. and Mrs. John G. Dwan ♦
 Mr. and Mrs. Robert Dwyer

Mr. and Mrs. John R. Dye ♦
 Mr. and Mrs. Gerald W. Dyer
 Mr. and Mrs. David C. Ebacher ♦
 Mr. and Mrs. Robert W. Eber
 Mr. Sam C. Echer ♦
 Mr. and Mrs. David A. Eckrich
 Dr. and Mrs. John D. Eckrich ♦
 Mr. and Mrs. Michael J. Edwards ♦
 Ms. Rose Marie Edwards
 Mr. and Mrs. James R. Egan ♦
 Mr. and Mrs. George W. Egemeyer, Jr. ♦
 Mr. and Mrs. John P. Eisinger
 Mr. and Mrs. Robert V. Eldredge
 Mrs. Shirley M. Ellerby
 Mr. and Mrs. Richard M. Elliott
 Mr. and Mrs. Thomas E. Ellison ♦
 Dr. and Mrs. Thomas A. Emmet ♦
 Mr. and Mrs. David Engels
 Dr. and Mrs. Humberto Enriquez ♦
 Mrs. Rochelle Erb
 Mrs. Alice M. Ermer
 Mr. and Mrs. William C. Ermer
 Mr. and Mrs. Paul M. Escallier
 Mr. and Mrs. Thomas J. Esagro
 Ms. Margaret A. Etie
 Mrs. Marianne T. Evans ♦
 Mr. and Mrs. Joseph E. Fanning
 Mrs. Mary Anne Farley
 Mr. and Mrs. Thomas T. Farley ♦
 Mr. and Mrs. Roger L. Faubion ♦
 Mr. Alphonsus D. Faustini
 Mr. and Mrs. Jeffrey L. Fawcett ♦
 Mrs. Georgiana Feely ♦
 Mr. and Mrs. Kevin J. Feely
 Mr. and Mrs. George C. Fehringer
 Mr. and Mrs. Kenneth Fehringer
 Mr. and Mrs. Thomas J. Fehringer
 Mr. and Mrs. Rudolph Fernandez
 Mr. and Mrs. Roy Ferrari ♦
 Mr. and Mrs. Dana Ferri
 Dr. and Mrs. Edwin J. Feulner, Jr. ♦
 Mr. and Mrs. George C. Field ♦
 Mr. and Mrs. Kenneth W. Figueroa
 Mr. and Mrs. Thomas L. Findley
 Mrs. Lillian E. Finn ♦
 Mr. and Mrs. Edward L. Finney
 Mr. and Mrs. Robert F. Fiori ♦
 Dr. and Mrs. Garret A. FitzGerald ♦
 Dr. and Mrs. Eugene V. Fitzpatrick
 Mr. and Mrs. John N. Fix
 Mrs. Gloria A. Flake ♦
 Mr. and Mrs. James T. Flanagan, Sr. ♦
 Mr. and Mrs. Francis L. Flanagan ♦
 Mr. Patrick J. Flanagan
 Mr. Gary R. Flatau ♦
 Mr. and Mrs. Stephen Fleming
 Mrs. Ann Corbett Flick
 Mr. and Mrs. John L. Flood ♦
 Mr. and Mrs. Dennis R. Floyd ♦
 Mrs. Dorothy M. Fiegen
 Mr. and Mrs. John Fogarty ♦
 Mrs. Wanda J. Ford
 Dr. and Mrs. George E. Fosdick
 Mr. and Mrs. Thomas Foxen
 Mr. and Mrs. Lawrence Franca
 Mrs. Elda E. Francis
 Mr. Thomas E. Francis
 Mr. and Mrs. Victor H. Frank, Jr. ♦
 Mr. and Mrs. Gerald L. Frawley ♦
 Mr. and Mrs. Steven L. Frazier
 Mrs. Helen M. Free
 Mrs. Victor Frenchmore ♦
 Mr. and Mrs. John J. Frenking
 Dr. and Mrs. Frank E. Fremman
 Ms. Jacqueline K. Freudenstein ♦
 Ms. Jeanne A. Froelich
 Ms. Dorothy M. Gable
 Mr. and Mrs. Michael G. Gabriel
 Mr. and Mrs. John F. Gaccetta
 Drs. Juan F. and Loretta Gaido ♦
 Mr. and Mrs. Frank Galgan ♦

- Mr. and Mrs. A. James Gallagher, Jr. ♦
 Ms. Denise B. Gallagher
 The Honorable Dennis J. Gallagher ♦
 Mr. and Mrs. Michael Gallagher
 Mr. and Mrs. David O. Gallaher
 Mr. and Mrs. Bert J. Gallegos
 Mr. and Mrs. Donald E. Gallegos ♦
 Mr. and Mrs. Jerry Gallegos
 Mr. and Mrs. Francis J. Galmish
 Mr. and Mrs. Archie Garcia
 Mr. and Mrs. Dulciano S. Garcia
 Drs. Paul and Patricia Garcia
 Mr. and Mrs. Philip E. Garcia ♦
 Mr. Emanuel Gargaro, Jr.
 Ms. Mary Jo Gatens-McKenna ♦
 Mr. Randal J. Gause
 Mr. and Mrs. Philip E. Gauthier ♦
 Mr. and Mrs. Edward P. Gavigan
 Mr. and Mrs. John W. Gehl ♦
 Mr. and Mrs. William J. Gehron
 Ms. Joanne B. George
 Mr. and Mrs. Charles T. Gerstbacher
 Ms. Diane S. Getman
 Mr. and Mrs. Donald Gianone ♦
 Dr. and Mrs. John C. Giardino
 Mr. and Mrs. Igor Gil
 Mrs. Mary S. Gilday
 Ms. Mariysa A. Giles
 Mr. and Mrs. Thomas Gillen ♦
 Mr. and Mrs. David M. Giltner
 Mr. and Mrs. William F. Ginthner III
 Mrs. Elisabeth A. Giulianelli
 Dr. and Mrs. Vincenzo Giustino
 Mr. and Mrs. James A. Glasmann
 Mrs. LaVerne G. Glasmann
 Mr. C. Martin Glatstetter, Sr.
 Mrs. Imogene Glau
 Dr. and Mrs. Naran S. Gleizer
 Mr. and Mrs. Michael P. Glinesky ♦
 Mr. and Mrs. Paul H. Goessling
 Mr. William Goldammer
 Mr. and Mrs. Ronald Goldberg ♦
 Mr. and Mrs. John P. Golinvaux
 Mr. and Mrs. Joe L. Gonzales
 Mr. and Mrs. Richard R. Gonzales
 Mr. and Mrs. Gary E. Goodman ♦
 Mr. and Mrs. Terry R. Goodwin
 Dr. and Mrs. Bruce J. Gordon
 Dr. and Mrs. Cornelius E. Gorman ♦
 Dr. and Mrs. John T. Gormley
 Mr. and Mrs. William L. Gorrill
 Mr. and Mrs. Ralph L. Gosselin
 Mr. and Mrs. Edward L. Grange
 Mr. and Mrs. Harry E. Grant, Sr.
 Mr. and Mrs. Ralph E. Graybill
 Mr. and Mrs. James L. Green, Sr.
 Mr. and Mrs. Philip Green
 Mr. and Mrs. James B. Grisenti
 Mrs. Martha A. Grisier
 Mr. and Mrs. Gerald T. Grothe
 Mr. and Mrs. Joseph R. Grout
 Mr. and Mrs. David B. Grover ♦
 Mr. and Mrs. Mac K. Grow
 Mr. and Mrs. Robert A. Gryzmal ♦
 Mr. and Mrs. Lloyd Guerrero
 Mr. and Mrs. Mary E. Guerrero
 Dr. Kathleen J. and
 Mr. Patrick L. Gutierrez
 Dr. Gary W. Guyot
 Mr. and Mrs. Robert D. Haack
 Mr. and Mrs. George F. Haberkorn ♦
 Mr. and Mrs. David J. Habib, Jr. ♦
 Dr. and Mrs. Richard J. Haflner
 Dr. Christine C. Halaburka ♦
 Ms. Barbara J. Haley
 Mr. and Mrs. Don H. Haley
 Mr. and Mrs. Michael T. Haley
 Mr. and Mrs. Raymond A. Hall ♦
 Mr. and Mrs. Stanley Hall, Jr. ♦
 Mr. and Mrs. Douglas S. Halliday
 Dr. and Mrs. Marvin H. Hamann
 Mrs. Irene E. Hamblin
 Mr. and Mrs. Larry W. Hamby ♦
 Mr. and Mrs. Thomas P. Haney, Sr.
 Mrs. Dorothy R. Hanifen ♦
 Mr. and Mrs. Edward F. Hanifen ♦
 Mrs. Doris T. Hanlon ♦
 Mr. and Mrs. Stephen J. Hannan
 Mr. and Mrs. Donald L. Hanneke
 Mr. and Mrs. Thomas P. Hannon
- Mr. Harry M. Harada, Jr.
 Mr. Larry B. Harden
 Mrs. Nancy W. Harding ♦
 Mr. and Mrs. William S. Harmon
 Mr. and Mrs. Harry P. Haroldson
 Mr. and Mrs. Michael Harrell
 Mr. and Mrs. Fred Harris ♦
 Ms. Donna L. Hart
 Mr. Martin T. Hart ♦
 Mr. and Mrs. David P. Harter
 Mr. and Mrs. Joseph Hartman
 Mr. and Mrs. Doyle Hartman ♦
 Mr. and Mrs. Roger L. Hartman
 Mr. and Mrs. James C. Harvey, Sr. ♦
 Ms. Mary M. Harvey ♦
 Mrs. Jeanne A. Hater
 Mrs. Frances T. Haug
 Mr. and Mrs. Charles J. Hausmann ♦
 Mr. and Mrs. David J. Hawkins
 Mr. and Mrs. Frank Haynes
 Mr. and Mrs. Donald R. Headley
 Mr. and Mrs. Gayle A. Hector ♦
 Dr. and Mrs. William Heggen
 Mr. and Mrs. Robert E. Heid
 Mr. and Mrs. Frederick Heimritz ♦
 Mr. and Mrs. William J. Heller
 Mr. and Mrs. Daniel T. Hellman
 Mr. and Mrs. John Hempstead III ♦
 Mrs. Catherine M. Hencmann
 Mr. and Mrs. Steven L. Hermes
 Mr. George M. Hernandez and
 Ms. Stella L. Bustamante ♦
 Mr. and Mrs. G. Rohn Herrick
 Mr. and Mrs. Ray Hershfeldt, Sr.
 Mr. and Mrs. Michael J. Hervey
 Mr. and Mrs. Matthew J. Hewitson ♦
 Mr. and Mrs. Jack Hickisch
 Mr. Kenneth W. Hicks
 Mrs. Julia Donovan Hiemenz
 Mrs. Erlene M. Hikida
 Ms. Verdia Hillard
 Mr. and Mrs. Richard Hite
 Dr. and Mrs. James O. Hix III ♦
 Mr. and Mrs. John T. Hodge
 Ms. Jane Hoekelman
 Mr. and Mrs. James F. Hofsetz ♦
 Mrs. Mary Holland
 Mr. and Mrs. William J. Hollander ♦
 Mr. and Mrs. Michael E. Holmes
 Mr. and Mrs. Thomas G. Hombs ♦
 Mr. and Mrs. Ellis Hopkins
 Mr. and Mrs. Conrad D. Hopp
 Mr. and Mrs. Edward J. Horejs, Jr.
 Mr. and Mrs. S. James Horning ♦
 Mrs. Virginia E. Horvat
 Mr. and Mrs. John E. Houkal
 Mr. and Mrs. John J. Hovanec Jr. ♦
 Mr. and Mrs. Joseph W. Hovorka ♦
 Mr. and Mrs. Arthur E. Hugar
 Mr. and Mrs. William A. Humphrey, Jr.
 Mr. and Mrs. William J. Hunter
 Mr. and Mrs. + Conrad W.
 Huntington ♦
 Mrs. Frances N. Hupp
 Mr. Geoffrey R. Hupp ♦
 Mr. and Mrs. Chester Hurley
 Mr. and Mrs. Robert J. Hurtubise
 Mr. and Mrs. Frank Huschitt
 Mr. and Mrs. John A. Huss
 Ms. Gail J. Hussin
 Dr. and Mrs. William J. Husson ♦
 Mr. and Mrs. Myles J. Hyland
 Dr. and Mrs. Harry E. Hynes ♦
 Mr. and Mrs. Earl Ingram III ♦
 Ms. Lupe Iniguez ♦
 Mr. and Mrs. John B. Isenhardt, Jr.
 Mr. and Mrs. Arthur Jackson, Jr.
 Mr. and Mrs. Francis C. Jackson
 Dr. and Mrs. Joseph D. Jackson
 Mr. and Mrs. Jerome A. Jacobs ♦
 Mr. and Mrs. Jon E. Jagger ♦
 Mr. and Mrs. Thomas E. Jagger ♦
 Mr. and Mrs. Howard A. Jarrett ♦
 Mr. and Mrs. George K. Jeney ♦
 Ms. Barbara A. Jenkins ♦
 Mrs. Marie E. Jennings
 Mr. and Mrs. Paul J. Johaneck
 Ms. Suzanne M. Johnson
 Ms. Bernice N. Johnson
 Mr. and Mrs. David G. Johnson
- Mrs. Mary Ann B. Johnson
 Dr. Randy G. Johnson ♦
 Mr. and Mrs. Samuel W. Johnson, Sr.
 Mrs. Suzanne E. Johnson ♦
 Mr. and Mrs. Lawrence J. Jokerst
 Dr. and Mrs. Clyde W. Jones ♦
 Mr. and Mrs. Donald C. Jones
 Mrs. Gloria J. Jones
 Mr. and Mrs. Rod Jones
 Mrs. Helen L. Jorgensen
 Mr. and Mrs. Maurice B. Joseph
 Ms. Kathy Juarez
 Mr. and Mrs. Robert M. Judge
 Mr. and Mrs. Donald M. Julian
 Mr. and Mrs. John Julius ♦
 Dr. and Mrs. Robert E. Kaffer ♦
 Ms. Roseann M. Kaffer
 Mr. and Mrs. Edwin L. Kaiser, Jr.
 Mr. and Mrs. Charles J. Kalish
 Mr. and Mrs. Robert J. Kammer
 Mr. and Mrs. John W. Kancir ♦
 Mr. Edwin Kanemoto
 Dr. and Mrs. James Kasal
 Mr. and Mrs. Bruce Kasson
 Mr. and Mrs. Gerry L. Kaveny ♦
 Mr. and Mrs. David M. Kazin
 Mr. and Mrs. Lawrence L. Kazmerski ♦
 Mr. and Mrs. J. Walter Keady, Jr.
 Mr. and Mrs. Gerald D. Keefe
 Dr. and Mrs. William J. Keenan
 Mr. Kenneth C. Keller
 Mr. and Mrs. Ernest L. Kelley
 Mrs. Betty J. Kellogg ♦
 Mrs. Barbara K. Kelly
 Dr. and Mrs. J. Michael Kelly ♦
 Mr. and Mrs. John M. Kelly, Jr. ♦
 Ms. Mary M. Kelly
 Mr. Robert E. Kelly
 Mr. and Mrs. Raymond R. Kelsch
 Mrs. Erlene M. Kelsch
 Dr. and Mrs. Michael M. Kendrick ♦
 Mr. and Mrs. Thomas R. Kennedy ♦
 Mr. and Mrs. Kenneth Kennison
 Mr. James A. Kerr ♦
 Mr. and Mrs. James B. Kerr III
 Mr. and Mrs. Timothy A. Kerr
 Dr. and Mrs. William L. Kerrigan ♦
 Mr. and Mrs. Ray T. Khirallah ♦
 Ms. Jean A. Kidd
 Dr. Arthur J. Kidnay
 Mrs. Joan A. Kidnay
 Mr. and Mrs. James W. Kilkelly
 Mr. and Mrs. Donald J. Kilker ♦
 Mrs. Gerry C. Kimmel ♦
 Mr. and Mrs. Leo E. Kimmett ♦
 Mr. and Mrs. Louis R. King
 Dr. and Mrs. David L. Kiple
 Mr. and Mrs. Richard L. Kirk
 Mr. and Mrs. Kenneth Kirwin ♦
 Mr. and Mrs. William W. Kishner
 Dr. and Mrs. Charles Kitchens
 Dr. and Mrs. Steven K. Kitzman
 Dr. and Mrs. Lawrence C. Klein ♦
 Mr. and Mrs. Donald A. Klene
 Mr. Harold F. Klesath
 Mr. and Mrs. Harold Kloosterman ♦
 Mr. and Mrs. Joseph R. Kloppenberg ♦
 Mr. and Mrs. Richard J. Knopke
 Mr. and Mrs. William E. Kohr, Jr.
 Mr. and Mrs. Eugene J. Kopecky
 Mr. and Mrs. Kenneth Kopke
 Dr. Carole S. Kornreich and
 Dr. Daniel K. Foss
 Mrs. Virginia Kotler Supriti
 Mr. and Mrs. Stephen W. Kovacic, Jr.
 Mr. and Mrs. Robert P. Kowalsky
 Mrs. Therese A. Kozicki
 Mr. and Mrs. Joseph J. Kramer ♦
 Dr. and Mrs. Anthony Krane
 Mrs. Theresa Kraser
 Mr. and Mrs. William J. Kraus, Jr.
 Mr. and Mrs. John J. Kropp ♦
 Mr. and Mrs. Helmer J. Kruger
 Mr. Robert B. Kuester ♦
 Mr. Dan Kuka
 Mr. and Mrs. Gilbert E. Kuntz ♦
 Mrs. Helen L. Lacey ♦
 Mr. and Mrs. Robert J. Lacey ♦
 Ms. Donna D. Lambert
 Mr. and Mrs. Edward G. Lamich
- Mr. and Mrs. Lanny P. Lancarte
 Mr. and Mrs. William J. Lancaster III
 Mr. and Mrs. Robert J. Lander
 Mr. and Mrs. Robert J. Landgraf, Sr. ♦
 Mrs. Carol J. Landry
 Mr. and Mrs. George J. Langdon
 Mrs. Bernadine M. Langfield ♦
 Mr. and Mrs. Joseph J. Lanzillotti ♦
 Mr. and Mrs. Robert J. Larson
 Mr. and Mrs. Christian M. Lauby
 Mr. and Mrs. James D. Lawler
 Mr. and Mrs. John W. Lay
 Mr. and Mrs. Charles LeDuff
 Drs. Edward G. and Peggy LeMire ♦
 Ms. Susan M. LeTerneau and
 Mr. Lawrence G. Rowland
 Mr. and Mrs. Mark D. Learned
 Mr. and Mrs. Richard D. Leavitt ♦
 Mr. and Mrs. Jose M. Lechuga
 Mr. and Mrs. E. Don Lewis, Jr. ♦
 Mr. and Mrs. William J. Lewis ♦
 Ms. Jeanette Lillard
 Colonel and Mrs. Robert C. Lilly
 Mr. and Mrs. Ivan J. Linnebur ♦
 Mr. and Mrs. Jeffrey D. Litman
 Mr. and Mrs. Jerome F. Litzau
 Mrs. Ruth R. Livingston
 Mr. and Mrs. William G. Lloyd ♦
 Mr. and Mrs. Cornelius F. Loehr ♦
 Mr. and Mrs. Murray M. Lohner
 Mr. and Mrs. Anthony J. Lombard ♦
 Mr. and Mrs. Christopher Long
 Mr. and Mrs. David J. Long, Jr. ♦
 Mrs. Georgia L. Long
 Mr. and Mrs. Anthony D. Lopez
 Mrs. Michele C. Lopez
 Mr. and Mrs. Robert D. Lowry ♦
 Mr. and Mrs. John A. Lubs ♦
 Ms. Tina M. Lucero
 Mr. and Mrs. Lawrence U. Luchini ♦
 Dr. and Mrs. Daniel R. Lucy ♦
 Mr. and Mrs. Paul D. Ludwig
 Mr. and Mrs. W. Rod Ludwig
 Mrs. Meta W. Luedtke
 Mrs. Helene Luethy ♦
 Mr. and Mrs. Jerome Luettters
 Mr. and Mrs. Dean M. Lux
 Ms. Carol Luzovich
 Mr. Charles A. Luzovich
 Mr. and Mrs. James R. Lynch ♦
 Mr. and Mrs. Alexander MacNeil
 Mrs. Lydia Macias
 Mr. and Mrs. John Mack
 Mr. and Mrs. Raymond R. Maddock
 Mr. and Mrs. Ronald D. Mader
 Mr. and Mrs. J. Kelly Magoonaugh
 Mr. and Mrs. Franco Magozzi
 Mr. and Mrs. Patrick Mahany
 Mr. and Mrs. Daniel E. Maher
 Mr. and Mrs. Philip F. Maher ♦
 Dr. and Mrs. Stephen C. Maher ♦
 Mr. and Mrs. Kenneth A. Maisch ♦
 Mr. and Mrs. Peter J. Makkelly
 Mr. and Mrs. Jeff Malanify
 Mr. and Mrs. Alan Malecha
 Mr. and Mrs. Paul A. Maley, Jr. ♦
 Mr. and Mrs. Gerald D. Malone
 Mr. Robert Malphurs ♦
 Ms. Sherry A. Malphurs
 Mr. and Mrs. Arnold N. Malsom
 Mr. and Mrs. Richard J. Mancuso ♦
 Mr. and Mrs. Catalino B.
 Manegdeg, Jr. ♦
 Mr. and Mrs. William C. Manes
 Mr. and Mrs. Vincent A. Mangus ♦
 Dr. and Mrs. David L. Marianetti
 Mr. and Mrs. Joseph J. Marotti ♦
 Mr. and Mrs. Steven C. Marquez
 Mr. and Mrs. William Marrin
 Mr. Andrew J. Martelon
 Mrs. Anna M. Martelon
 Mr. and Mrs. Alan D. Marten
 Mr. and Mrs. Mark Marthaler
 Dr. and Mrs. Joseph P. Martin ♦
 Mr. and Mrs. Daniel Martinelli
 Mr. and Mrs. Angelo A. Martinelli, Jr. ♦
 Mr. and Mrs. Michael D. Masino ♦
 Mrs. Bernice Matassa
 Mr. and Mrs. Robert S. Mattini
 Mr. and Mrs. Paul T. Max ♦
- Dr. and Mrs. J. Donald Mayfield
 Mr. and Mrs. Byron E. Maynes
 Mr. and Mrs. Frank D. Mayo
 Mr. and Mrs. Jamey A. Mazzotta ♦
 Mr. and Mrs. James J. Mazu ♦
 Mr. and Mrs. Thomas J. McAleer ♦
 Mr. and Mrs. Thomas D. McAuliffe
 Mr. and Mrs. Joseph R. McCarthy
 Mr. and Mrs. Michael McCarthy
 Mr. and Mrs. Richard P. McCauley
 Mr. and Mrs. James S. McClellan, Jr. ♦
 Mr. and Mrs. Gerard E. McClory
 Mr. and Mrs. John McCluskey, Jr.
 Mr. and Mrs. Robert M. McCormack ♦
 Mr. and Mrs. Dale McCoy ♦
 Mrs. Jean F. McDaniel ♦
 Mrs. Mary McEwen
 Mr. Michael J. McGann
 Mr. and Mrs. Leo S. McGee ♦
 Mr. and Mrs. Lee McGill
 Mr. and Mrs. James B. McGilivray ♦
 Mr. and Mrs. John McGourthy, Sr.
 Mr. and Mrs. John P. McGowan
 Mr. and Mrs. Francis X. McGrath
 Ms. Connie McGraw
 Mr. and Mrs. Gary N. McGraw
 Mr. John P. McGraw
 Ms. Debora A. McGraw-Lamanna
 and Mr. John P. Lamanna
 Mr. and Mrs. Peter F. McGuire
 Mr. and Mrs. Peter H. McGuire ♦
 Mr. and Mrs. Mark D. McGuirk, Sr. ♦
 Ms. Marita A. McGurk-Eicher and
 Mr. Donald Eicher
 Ms. Maureen McInerney-Hendricks
 and Dr. Michael L. Hendricks
 Mr. and Mrs. Larry McNatt ♦
 Mr. John J. McNeely ♦
 Mr. and Mrs. John McPartland ♦
 Mr. and Mrs. Robert J. Mead
 Ms. Wilma Mealer
 Mr. Alvaro and Dr. Elizabeth R.
 Medina ♦
 Mr. and Mrs. Manuel P. Medina
 Mr. and Mrs. James Melena
 Mr. and Mrs. Rafael Mendoza
 Mr. and Mrs. Walter Merkle
 Mr. and Mrs. F. John Merle
 Mr. and Mrs. David J. Mertes
 Ms. Diane L. Meyer
 Ms. Kristin Meyer
 Mr. Robert Meyer
 Mr. and Mrs. Harold L. Meyers
 Ms. Nancy E. Meyette
 Mr. and Mrs. Stephen Mikkelsen
 Mrs. Jeanette A. Millar
 Mr. Thomas J. Millar, Sr.
 Mrs. Catherine D. Miller
 Dr. Diane Miller ♦
 Mr. and Mrs. Donald R. Miller
 Mr. and Mrs. Gary R. Miller
 Mr. + and Mrs. Thomas B. Miller
 Mr. and Mrs. Ronald V. Mills, Sr.
 Ms. Rebecca S. Milosovich
 Mr. and Mrs. Chad E. Milton ♦
 Mr. and Mrs. James P. Minogue
 Mr. and Mrs. Robert W. Mohs
 Mr. and Mrs. Keith R. Mollholm
 Mrs. V. Claire Molnar
 Mr. and Mrs. John T. Monaghan ♦
 Ms. Mariea Monday-Richardson and
 Mr. C. Stewart Richardson
 Mr. and Mrs. James T. Montgomery
 Ms. Loretta A. Montoya
 Mr. and Mrs. Ricardo Montoya
 Mr. and Mrs. Richard L. Moore
 Mr. and Mrs. Leonard C. Moore
 Mrs. Pamela G.S. Moore
 Mr. Steven W. Moore
 Mr. and Mrs. John R. Moran, Jr. ♦
 Mr. and Mrs. Michael Moran ♦
 Mr. and Mrs. Albert E. Morr, Jr. ♦
 Mr. and Mrs. Gary L. Morris ♦
 Mr. and Mrs. James E. Morris ♦
 Mr. and Mrs. Jack L. Morrissey
 Mr. and Mrs. Donald A. Morrow
 Mr. and Mrs. Herbert J. Mortland ♦
 Ms. Suzanne Morton-Miller
 Ms. Gael G. Moyers ♦
 Dr. and Mrs. Carlos Muhletaler

Mr. and Mrs. Dennis W. Mullen
 Mr. and Mrs. Aidan I. Mullett, Jr. ♦
 Mr. and Mrs. Herbert E. Murphee
 Mr. and Mrs. Charles J. Murphy, Sr. ♦
 Mrs. Gertrude F. Murphy
 Mr. and Mrs. Eugene W. Murphy
 Mr. and Mrs. Joseph J. Murray
 Dr. and Mrs. David Myers
 Mr. and Mrs. Joseph Myszka
 Mr. and Mrs. Fred C. Nachtigal
 Mr. Mark F. and Dr. Nancy N. Nangle
 Mr. and Mrs. Louis E. Napoli ♦
 Mr. and Mrs. Raymond D. Nass ♦
 Mr. and Mrs. Rogelio P. Nazareno ♦
 Mr. and Mrs. Leif Nelson ♦
 Mr. and Mrs. Edward F. Nelson
 Mr. and Mrs. Ricky A. Nelson
 Mr. and Mrs. Eugene A. Neuwirth ♦
 Mr. and Mrs. Marvin E. Nevins ♦
 Mr. and Mrs. Drew A. Newton ♦
 Mr. and Mrs. Ronald Niehoff
 Mr. and Mrs. Dennis A. Niles
 Ms. Pamela A. Nims
 Mrs. Jane A. Nolan
 Mr. and Mrs. James Normile
 Mr. and Mrs. Richard M. Nortnik ♦
 Mr. and Mrs. Gary L. Norton
 Mr. and Mrs. Aldo G. Notarianni ♦
 Mr. and Mrs. Larry W. O'Brien
 Mr. and Mrs. Patrick O'Brien
 Dr. and Mrs. Peter J. O'Brien
 Ms. Jackie A. O'Bryan
 Mrs. B. Sue O'Connor
 Ms. Rose M. O'Connor
 Mr. and Mrs. Timothy T. O'Connor
 Mr. and Mrs. William E. O'Connor, Sr.
 Mr. and Mrs. Billy W. O'Dell
 Mr. and Mrs. Michael G. O'Flaherty ♦
 Mr. and Mrs. Leonard H. O'Hayre
 Dr. and Mrs. Walter L. O'Hayre ♦
 Mr. and Mrs. Thomas J. O'Keefe, Jr.
 Mr. and Mrs. Dennis J. O'Malley ♦
 Dr. and Mrs. John J. O'Neill
 Mr. and Mrs. Lawrence M. O'Toole
 Mr. and Mrs. Kurt L. Offermann ♦
 Mr. and Mrs. Coryell A. Olander
 Mr. and Mrs. Kenneth Okenquist ♦
 Mr. and Mrs. John S. Oldfield, Jr.
 Mr. and Mrs. Pete D. Olguin
 Dr. Randall Oliver
 Mr. and Mrs. Lee Olson
 Mr. and Mrs. William B. Omafray
 Mrs. Vivien P. Onofrio
 Dr. and Mrs. Walter H. Oppenheim
 Mr. and Mrs. K. Robert Oppermann ♦
 Mr. and Mrs. D. Chris Ortega
 Mr. and Mrs. Robert Osdeck
 Mr. and Mrs. George J. Ostermann
 Mr. and Mrs. John Oudt ♦
 Mr. and Mrs. Robert W. Ovitz
 Mrs. Jean V. Oxley
 Dr. and Mrs. Francis J. Ozog ♦
 Ms. Lori L. Pacello
 Mr. and Mrs. Stanley W. Pagorek
 Mr. and Mrs. Bruce A. Paige
 Mr. Richard C. Palma and
 Ms. Alease Irons-Palma
 Dr. and Mrs. Michael Papsidero
 LTC James W. Parker
 Mr. and Mrs. W. Robert Patridge ♦
 Mr. Jack R. Peacock
 Mr. and Mrs. Rankin P. Peck, Jr. ♦
 Mr. and Mrs. Robin D. Peckham ♦
 Mr. and Mrs. John Periolat ♦
 Dr. and Mrs. Stephen J. Pero
 Mr. and Mrs. Victor A. Perrella ♦
 Dr. Carol P. Peters and
 Mr. Richard Cullins
 Mr. and Mrs. Robert J. Peters
 Dr. and Mrs. Thomas J. Peters
 Mrs. Julia A. Petrone
 Dr. and Mrs. Joseph Petta ♦
 Dr. and Mrs. Marvin D. Peyton ♦
 Mr. and Mrs. Robert M. Pfotenhauer ♦
 Mr. and Mrs. Donald W. Phillips ♦
 Dr. and Mrs. George H. Phillips
 Mr. Ned W. Pbye, Jr.
 Mr. and Mrs. Terrance A. Pickles
 Mrs. Angela D. Pipkin
 Mr. and Mrs. Charles R. Pittelkow ♦

Dr. and Mrs. J. Kenneth
 Poggenburg, Jr. ♦
 Mr. and Mrs. Frank J. Pohn
 Mr. and Mrs. Aldrich K. Pokorny
 Mr. John E. Polich ♦
 Mr. and Mrs. Gary L. Polidori ♦
 Dr. and Mrs. Kenneth A. Pollart
 Mrs. Lavena E. Popken
 Mr. and Mrs. Daniel Porreco
 Mr. Alonzo L. Porter ♦
 Mr. Ralph B. Potter +
 Mr. and Mrs. Robert C. Pray, Sr.
 Mr. and Mrs. George Prengaman
 Mr. and Mrs. David J. Prentice
 Dr. and Mrs. Richard J. Pribyl ♦
 Mr. Lino Primiero
 Mr. and Mrs. John Priola, Jr.
 Mr. Guy Prochilo
 Mr. and Mrs. Richard K. Propernick
 Mr. Anthony Puga
 Dr. and Mrs. John S. Putman
 Mr. and Mrs. Thomas A. Quadracci ♦
 Mr. and Mrs. Roger Quintana
 Mr. and Mrs. Jaan Raamot
 Mr. and Mrs. Donald D. Radick
 Ms. Virginia L. Railsback
 Mr. and Mrs. Mike Ramirez
 Mr. and Mrs. Robert H. Randle
 Dr. and Mrs. Robert R. Recker
 Mr. and Mrs. Ralph J. Redfern
 Mr. and Mrs. Arthur Redford ♦
 Mr. and Mrs. Howard V. Redgate
 Mr. and Mrs. George J. Reinert ♦
 Mr. and Mrs. James F. Reinhardt ♦
 Ms. Margaret Rerucha
 Mr. and Mrs. Carl C. Reuth
 Mr. and Mrs. Donald E. Reuther
 Mrs. Marie Reynolds
 Mr. and Mrs. Gary Rhoades
 Mr. and Mrs. Martin J. Ribaldo, Sr.
 Mr. and Mrs. Tony C. Ribayre
 Mr. and Mrs. Stephen K. Rich
 Mr. and Mrs. Anthony R.W.
 Richardson ♦
 Mr. and Mrs. Gerry Richmeier
 Mr. and Mrs. Carleton T. Rider
 Mr. and Mrs. James Rief
 Mr. and Mrs. Kevin Ries ♦
 Mr. J. Fred Riesenman, Sr.
 Mr. Robert F. Riley ♦
 Mr. and Mrs. Kenneth L. Riney ♦
 Mr. and Mrs. Joseph L.G. Rios ♦
 Mr. and Mrs. Juan M. Rivera ♦
 Ms. Bonnie D. Roberts
 Mr. and Mrs. Thomas B. Roberts, Jr.
 Mr. and Mrs. Frederick F.
 Robinson, Jr. ♦
 Mr. and Mrs. Richard L. Robinson ♦
 Mr. and Mrs. Thomas E. Robinson ♦
 Dr. and Mrs. Richard A. Rock, Sr. ♦
 Mr. and Mrs. Mario J. Rodriguez
 Mr. and Mrs. J. Robert Roeder ♦
 Mr. and Mrs. Celestine Rohr
 The Reverend and
 Mrs. Mark K. Roland
 Mr. and Mrs. James P. Roller
 Mr. and Mrs. Charles S. Rollings
 Mr. and Mrs. Fabian Romero, Jr.
 Mr. and Mrs. Thomas H. Romolo
 Ms. Patricia W. Ronald
 Mr. and Mrs. Edward Roney, Jr. ♦
 Mr. and Mrs. Thomas C. Rooney
 Mr. and Mrs. Archy M. Roper, Jr. ♦
 Mr. and Mrs. Donald T. Rossi
 Ms. Mary E. Rossi
 Mr. and Mrs. John M. Rossini
 Mr. and Mrs. Donald G. Roth
 Dr. and Mrs. Norbert A. Roughton ♦
 Mr. and Mrs. E. Paul Royer ♦
 Mr. and Mrs. Robert S. Rugle
 Mr. and Mrs. Steven J. Runfola
 Dr. and Mrs. Gerald R. Rupp
 Dr. and Mrs. Conrad T. Rusin
 Mr. Ernest C. Russo
 Mr. Donald A. Ruterbories
 Mr. and Mrs. Charles T. Ryan
 Mr. and Mrs. Francis J. Ryan, Sr. ♦
 Mr. and Mrs. Patrick M. Ryan, Sr. ♦
 Mrs. Rosemary G. Ryan ♦
 Mr. and Mrs. Timothy J. Ryan

Dr. and Mrs. David R. Ryerson ♦
 Ms. Karen Ryman
 Mr. and Mrs. John V. Saeman II ♦
 Mr. and Mrs. William S. Sahn, Jr. ♦
 Ms. Jerrie L. Sakala
 Dr. Joseph R. Salcetti ♦
 Mr. and Mrs. Marshall C. Sale ♦
 Ms. Katharine M. Salinas
 Mr. and Mrs. James F. Sanborn ♦
 Ms. Carol Sandstead
 Mr. and Mrs. John E. Sankey, Jr.
 Drs. T. Richard and
 Marion Z. Santora
 Mr. and Mrs. Paul K. Sato
 Mrs. Eleanor B. Sauer
 Mr. and Mrs. Paul F. Sawyer
 Dr. and Mrs. Edward P. Sbarbaro
 Mr. and Mrs. Jerry T. Scanlan
 Mr. and Mrs. Charles Schaefer
 Mr. and Mrs. Kenneth L. Schaefer ♦
 Mr. and Mrs. Vincent R. Scheetz ♦
 Mr. Arnold L. Schenck
 Mr. and Mrs. James J. Scherer
 Mr. and Mrs. Frederic Schissler
 Mr. and Mrs. Fred J. Schmidbauer
 Ms. Marjorie T. Schmidt
 Mr. and Mrs. Vincent N. Schmitz ♦
 Mr. and Mrs. Daniel M. Schneider
 Mr. James F. Schnur
 Mr. and Mrs. James G. Schoeninger ♦
 Mr. and Mrs. John E. Schrader
 Mr. and Mrs. R. Paul Schrader
 Mr. and Mrs. Richard L. Schraeder
 Mr. and Mrs. Gilbert Schroeder
 Mr. and Mrs. Robert C. Schulte
 Mr. and Mrs. Martin E. Schuster
 Mrs. Carolyn J. Schutte ♦
 Mr. and Mrs. Richard L. Schwab
 Mr. and Mrs. William H. Scott
 Ms. Rebecca P. Seeno
 Mr. and Mrs. William E. Seidler
 Ms. Suzanne Selby
 Mr. and Mrs. Stephen C. Selle
 Mr. and Mrs. Thomas G. Semmer
 Mr. and Mrs. Dennis O. Severson
 Mr. Alex C. Sewald
 Mr. and Mrs. James Sewczak
 Mr. and Mrs. Jerome B. Sexton, Jr.
 Ms. Cynthia E. Seymore
 Mr. and Mrs. Charles Shaeffer
 Dr. and Mrs. W. George Shanks
 Mr. and Mrs. William C. Shea
 Ms. Lucille F. Sheata
 Mr. and Mrs. Thomas P. Sheehan
 Mr. and Mrs. H. Michael Shepardson ♦
 Mr. and Mrs. James A. Sherman ♦
 Mrs. Mary Lou Sherman
 Mr. and Mrs. Edward Sieber
 Mr. and Mrs. Marion F. Siedow ♦
 Mrs. Helen Clare Sillstrop ♦
 Mr. and Mrs. James W. Simon
 Ms. Dolores Skarbek
 Mr. Bruce M. and Dr. Nancy A. Slagg
 Mrs. Winifred A. Slavin
 Mr. Cyril B. Smaling
 Mr. and Mrs. Daniel J. Smith ♦
 Dr. and Mrs. Derrin R. Smith ♦
 Ms. Diane Smith
 Mr. and Mrs. Michael T. Smith
 Mr. and Mrs. Philip L. Smith ♦
 Mr. and Mrs. Richard W. Smith
 Mr. and Mrs. Robert E. Smith
 Mr. and Mrs. Ronald E. Smith
 Mr. and Mrs. John T. Smotrilla
 Mr. and Mrs. Steve Snodgrass
 Mr. Michael Snow ♦
 Mrs. Bernice Sokolovske
 Mr. and Mrs. Terry J. Sommer
 Mr. and Mrs. Mark A. Sonderer ♦
 Mr. and Mrs. John R. Speirs ♦
 Mr. and Mrs. Jack S. Spence ♦
 Mr. and Mrs. Andrew Spiessbach ♦
 Mrs. Linda K. Spilman
 Mr. and Mrs. Stanley T. Sponser
 Mr. and Mrs. Steven J. Sprenger
 Mr. and Mrs. Anton C. St. John ♦
 Dr. and Mrs. Frederick D. Staab
 Mrs. Kathleen H. Stabb ♦
 Mr. and Mrs. James R. Stachula
 Mr. and Mrs. Paul Stalp ♦

Mr. and Mrs. Thomas F. Stapleton
 Mr. and Mrs. John M. Stark ♦
 Ms. Mary Ann Starman
 Dr. Dennis R. Steele ♦
 Mr. and Mrs. Chester J. Stefan ♦
 Mr. and Mrs. John T. Steichen
 Mr. and Mrs. Thomas Steinbaugh
 Dr. and Mrs. Thomas J. Stephens ♦
 Mr. and Mrs. Patrick Stevens ♦
 Dr. Sarah N. Stever
 Ms. Emily D. Stewart
 Mr. and Mrs. Jeffrey O. Stewart
 Mr. and Mrs. John T. Stewart, Sr.
 Mr. Michael D. Stokes and Ms.
 Patricia L. Wendling ♦
 Mr. and Mrs. Warren P. Stolle
 Mr. and Mrs. Fred Stooksberry
 Ms. Jean-Marie Stovall
 Mr. and Mrs. David R. Stover
 Mrs. Alma E. Straw ♦
 Dr. and Mrs. Darwin Strickland ♦
 Mr. and Mrs. Stanley R. Strike
 Mr. and Mrs. James Strobel
 Mr. and Mrs. William J. Strook
 Mr. and Mrs. Daniel J. Sullivan, Sr.
 Mr. and Mrs. Thomas Sullivan
 Mr. and Mrs. Stephen A. Summers
 Mr. Michael J. Sunderland
 Mr. and Mrs. Albert R. Sundine
 Mr. and Mrs. Thomas H. Swanson
 Mr. and Mrs. Timothy J. Swarts
 Mr. Bayard K. Sweeney, Jr. ♦
 Mr. and Mrs. Gary Swingle
 Mr. and Mrs. Fred J. Tafari
 Mr. and Mrs. Frank W. Tagge
 Mr. and Mrs. Carl A. Tamburelli
 Mr. and Mrs. William Tani
 Mr. and Mrs. Manuel E. Taracido
 Mr. and Mrs. James B. Taylor ♦
 Mr. and Mrs. William B. Taylor ♦
 Mr. and Mrs. Douglas A. Theisen
 Mr. and Mrs. Paul R. Theriot
 Mr. and Mrs. Lawrence Thompson
 Dr. and Mrs. William M. Thompson
 Mr. and Mrs. Phil Thorn
 Mr. and Mrs. Leon J. Thurston
 Mr. and Mrs. Jeff Tichota ♦
 Mr. Michael Till and
 Ms. Ana Nogaes-Till
 Mrs. Susan A. Tillery ♦
 Mr. and Mrs. Rodney M. Tippets ♦
 Mr. and Mrs. Orazio C. Tirella
 Mr. and Mrs. Gordon R. Tobin
 Mr. and Mrs. James R. Tobin, Jr. ♦
 Mr. and Mrs. Richard Tolsted
 Mr. Larry Nhu Ngoc Tran and
 Ms. Kimberly Mai
 Mr. and Mrs. Ronald Trapani
 Mr. and Mrs. Del A. Trautmann
 Mr. and Mrs. Stephen J. Treinen
 Mr. and Mrs. Michael Treit
 Mr. and Mrs. Norbert Tremko
 Dr. and Mrs. William Trewartha
 Mr. and Mrs. James G. Trosky
 Mr. and Mrs. Robert A. Trujillo
 Mrs. Roberta Trumble
 Mr. and Mrs. James Tucker
 The Honorable and
 Mrs. Richard D. Turelli ♦
 Ms. June H. Twinam
 Mrs. Mary Jo Tynan
 Ms. Rosemary A. Tynan
 Mr. and Mrs. Daniel R. Uhen
 Mr. and Mrs. David B. Underdown
 Mr. and Mrs. Toshio M. Uno
 Dr. and Mrs. Gary A. Upton
 Dr. and Mrs. J. Dale Utt
 Mrs. Mary Kay Valencia
 Mr. and Mrs. James E. Vaughan ♦
 Mrs. Sheila A. Venezia ♦
 Mr. and Mrs. James C. Verretta ♦
 Mrs. Mary W. Vessels
 Dr. and Mrs. Stephen G. Vialpando ♦
 Mrs. Carolyn K. Videtich
 Mr. and Mrs. Alan Vidick
 Mr. and Mrs. Al Villani
 Mr. and Mrs. Robert A. Vinci
 Mr. and Mrs. Richard Vinnola
 Mrs. Lorraine Vitale
 Mr. and Mrs. Alfred E. Vitaro, Jr.

Mr. Dale J. and
 Dr. Susan K. Vodehnal
 Mr. and Mrs. John E. Vodneck
 Mr. and Mrs. Vance V. Vogt ♦
 Mr. and Mrs. Robert C. Volkert
 Mr. and Mrs. Stephen Volz
 Mr. and Mrs. Ruben Vontage
 Mr. and Mrs. Edward P. Wade
 Mr. and Mrs. Charles Wagner ♦
 Mr. and Mrs. Orlin I. Wahl
 Mr. and Mrs. John L. Walker
 Mr. and Mrs. Alfred Wall ♦
 Ms. Robin L. Wall
 Mr. and Mrs. Robert J. Wallace ♦
 Ms. Anne B. Wallin ♦
 Mrs. Catherine Walsh
 Mr. and Mrs. Jeffery A. Walsh
 Mr. and Mrs. Paul J. Walsh
 Mr. and Mrs. William J. Walsh ♦
 Mr. and Mrs. Raymond J. Warren
 Mr. and Mrs. Gregory O. Wasinger ♦
 Mr. and Mrs. Andrew J. Waterman ♦
 Mr. and Mrs. John J. Weber
 Mr. Clyde L. Webster, Jr.
 Mr. and Mrs. Devereux Webster ♦
 Mrs. Melinda S. Wehrle ♦
 Mr. and Mrs. Charles A. Weiss
 Mr. and Mrs. Jeffrey A. Weiss ♦
 Mrs. Audrey D. Weiter
 Mr. and Mrs. Daniel L. Weller
 Ms. Rita E. Weller
 Mr. and Mrs. James Wells ♦
 Mr. and Mrs. John M. Werner, Sr. ♦
 Mr. and Mrs. Paul D. Wertz
 Ms. Donna Westgate
 Mr. and Mrs. Larry W. Wheeler ♦
 Mr. and Mrs. William B. Wheeler ♦
 Ms. Karen D. White
 Ms. Betty J. Whitesell ♦
 Mrs. Catherine B. Wick ♦
 Mr. and Mrs. Arthur Wieser
 Mr. and Mrs. Curtis H. Wifall
 Mr. and Mrs. David E. Wilbur ♦
 CPT and Mrs. Alan R. Wile, Jr.
 Mr. and Mrs. Gerald Wilchowski
 Dr. and Mrs. Willis E. Willhoit
 Mr. J. Peter Wilson
 Ms. Janice Wilson-Newman ♦
 Mr. and Mrs. Dennis Wilwerding
 Ms. Rey H. Winsky
 Mr. and Mrs. William R. Winter, Jr.
 Mr. and Mrs. Roger O. Wise
 Mr. and Mrs. John W. Wittman
 Mr. and Mrs. Frank A. Wittosch
 Mr. and Mrs. Edward Wittstock
 Mrs. Leona Wobido
 Mr. and Mrs. Richard A. Wolf
 Mr. and Mrs. John S. Wolfe
 Mr. and Mrs. William A. Wolff
 Mr. and Mrs. Thomas L. Woltkamp
 Mr. and Mrs. Daniel Wood ♦
 Mr. and Mrs. Joseph R. Woods
 Mr. Ronald A. Woolworth ♦
 Mr. and Mrs. Aloysius J. Wrape, Jr.
 Mr. and Mrs. James Wright
 Mr. and Mrs. Frederick W.
 Wrightson III ♦
 Mr. and Mrs. C. Paul Yantorno
 Mrs. Juanita Boal Young
 Ms. Patsy R. Young
 Mrs. Teresa M. Young
 Mr. and Mrs. Alan F. Zagorsky
 Mr. and Mrs. Arthur W. Zarleno ♦
 Dr. and Mrs. Charles V. Zarleno ♦
 Mr. and Mrs. Dominic A. Zarleno
 Dr. Roland J. Zarleno ♦
 Dr. and Mrs. Michael Zastrocky ♦
 Mr. and Mrs. Dimitrios Zavrados ♦
 Mrs. Wilma Zellitri
 Dr. and Mrs. Anton C. Zeman, Jr.
 Mr. and Mrs. Bernard J. Zickmund
 Mr. and Mrs. Conrad A. Zielsdorf
 Mr. and Mrs. Orville Zimmerman
 Mr. and Mrs. Francis E. Zummach
 Mr. and Mrs. Jerome M. Zummach
 Mr. and Mrs. Randall L. Zyla

Friends

Anonymous
 Mr. Richard J. Abbott
 Mr. and Mrs. Michael F. Abell
 Mr. and Mrs. Henri J. Abromeit, Jr.
 Mr. and Mrs. Jeffrey P. Ackermann
 Mr. Charles W. Adachi
 Mr. and Mrs. Edward S. Adams, Jr. ♦
 Mr. and Mrs. Marvin R. Adams, Sr.
 Mr. and Mrs. Richard S. Adams
 Dr. Karen C. Adkins
 Basil I. Akotobi
 Mr. and Mrs. William A. Albrecht ♦
 Mr. and Mrs. Daniel J. Alden
 Ms. Susan K. Aldretti
 Mr. and Mrs. Mervin E. Alexander
 Mr. Paul K. Alexander
 Mr. and Mrs. Dan B. Allan
 Mr. Jeff Allen
 Mr. and Mrs. Lee F. Allen ♦
 Ms. Jackie A. Alt
 Mr. and Mrs. Frank J. Amato
 Ms. Helen Anagho-Beny and
 Mr. John Beny
 Mr. and Mrs. Onofrio A. Anastasio
 Ms. Diane L. Anderson
 Mr. and Mrs. Don L. Anderson
 Mr. and Mrs. Jeffrey Anderson
 Mr. and Mrs. Robert L. Anderson
 Ms. Pat Anderson
 Ms. Yvonne M. Anderson
 Ms. Jennifer A. Andrews
 Ms. Sue Anschutz-Rodgers ♦
 Mr. and Mrs. Ronald G. Apel
 Mrs. Amy E. Aquino-Mitchell and
 Mr. V. S. Mitchell
 Mrs. Lena L. Archuleta
 Mrs. Shirley A. Archuleta
 Mr. Leland E. Arensdorf
 Mr. David W. Arent
 Mr. Brian P. Arkle
 Ms. Lisa M. Arling
 Mr. and Mrs. Guy S. Armesen
 Ms. Rebecca Arno
 Mr. and Mrs. Steven K. Arnold
 Ms. Anju Arora
 Ms. Deborah K. Arter
 Ms. Suzanne B. Ash
 Mr. Lance J. Ashland
 Mr. David L. and
 Dr. Martha H. Ashmore ♦
 Mr. and Mrs. Lawrence Aubrecht
 Mr. and Mrs. George C. Aucoin
 Mr. and Mrs. Steven Augente
 Ms. Linda J. Autry
 Mr. and Mrs. Richard A. Avery
 The Reverend and Mrs. W. Les Avery ♦
 Mr. Julio A. Aviles
 Mr. and Mrs. Stanley K. Badgett
 Mr. Phillip A. Baier
 Dr. Cathryn A. Baird and
 The Honorable Robert H. Russell II ♦
 Mr. and Mrs. Dennis E. Baker ♦
 Mr. and Mrs. Adolph F. Bakun
 The Baldwin Family
 Mr. and Mrs. Christopher Bamfield
 Ms. Michaela Bandimere
 Mr. Mike Bandimere
 Mr. and Mrs. Ricky F. Bandy
 Mr. and Mrs. Allan B. Banks
 Dr. and Mrs. Clifford L. Barnes
 Ms. Deborah A. Barnum
 Mr. Robert C. Baron
 Mr. and Mrs. Bob Barron
 Ms. Theresa A. Barton

Ms. Valerie L. Bass
 Ms. Trista A. Bauer
 Mr. and Mrs. Michael J. Baumann
 Ms. Josephine Bausch
 Mr. and Mrs. Timothy A. Bayne
 Mr. and Mrs. J. Michael Beckman
 Mr. Michael J. Belieu
 Mr. and Mrs. Dennis L. Belt
 Mr. and Mrs. Peter Bemski
 Dr. and Mrs. John L. Bender ♦
 Mr. Daniel W. Bennett
 Mr. and Mrs. Noel F. Bennett
 Dr. Charlotte J. Bentley ♦
 Mr. and Mrs. Richard J. Benzoni
 Mr. and Mrs. Steven E. Berendt
 Ms. Angelina Berrios
 Mr. and Mrs. Richard H. Berryman
 Mr. Thomas J. Bertaud and Ms.
 Kathleen A. Borton
 Mr. and Mrs. Jerral E. Bertram
 Mr. and Mrs. Rick Bettis
 Mr. William J. and Dr. Joan L. Betz
 Mr. Brian J. Bezdek
 Mr. Kirk Biddle
 Mr. and Mrs. Edward T. Biegel
 Mr. Thomas L. Binings
 Mr. George Birkenhauer
 Mr. and Mrs. Sean K. Blake
 Mr. and Mrs. Billy J. Bledsoe
 Mr. C. Thomas Blickensderfer
 Mr. and Mrs. Martyn R. Bloom
 Ms. Diana L. Bobian
 Ms. Cara J. Bock
 Mr. Eric A. Boen
 Ms. Wendi C. Boersma
 Ms. Anaia Bololino
 Ms. Erin R. Bomgardner
 Mr. and Mrs. Richard J. Boorum ♦
 Dr. and Mrs. Ted J. Born
 Mr. and Mrs. Jesus G. Borrego
 Mr. and Mrs. Ken J. Botke
 Mr. and Mrs. Thomas W. Boucher ♦
 Ms. Marietta Bowen
 Mr. Charles F. Bowles
 The Reverend Sandra H. Boyd
 Mr. and Mrs. Don Boyle
 Mr. Leo J. Boyle
 Mr. Larry J. Brachle ♦
 Mr. and Mrs. Donald D. Bradford
 Dr. Vicky J. Bradford
 Mr. and Mrs. William R. Bradley
 Mr. and Mrs. Charles E. Brady
 Ms. Miryam Brand
 Dr. and Mrs. Charles H. Brase ♦
 Mr. and Mrs. Jerry A. Brewer
 Ms. Leslie R. Brezina
 Mr. and Mrs. D. Paul Brocker ♦
 Mr. Patrick D. Broe ♦
 Ms. Allison K. Brookman
 Ms. Jody M. Brower
 Mr. and Mrs. Michael A. Brown
 Mr. and Mrs. James M. Brown
 Mr. and Mrs. Larry Brubacher
 Sr. Mary P. Bruce, S.L. ♦
 Mr. and Mrs. Mark J. Bruhn
 Mr. and Mrs. Robert J. Brustad
 Mr. and Mrs. Michael D. Bryant
 Mr. William B. Buckle
 Sr. Theresa E. Buckler, S.L.
 Ms. Joan L. Buckley ♦
 Mr. and Mrs. William P. Buemi
 Mr. and Mrs. Rick Bugdanowitz ♦
 Mr. Thomas E. Bullington
 Mr. and Mrs. John S. Bunting

Mr. Marvin W. Burbach
 Mr. Thomas L. Burgett ♦
 Mr. and Mrs. Thomas G. Burk
 Ms. Cecilia Burkhardt
 Mr. and Mrs. John Burkholder
 Mr. and Mrs. Bobby D. Burleson
 Mr. and Mrs. Michael Burns
 Mr. Stephen L. Burroughs
 Major and Mrs. Gregory W. Butler
 Mr. and Mrs. James E. Bye ♦
 Ms. Sara C. Cady
 Ms. Betty J. Cahill
 Mr. Paul C. Caldara ♦
 Mr. and Mrs. Clark E. Cambers
 Ms. Marcia A. Campbell
 Dr. Leslie Capin ♦
 Mrs. Jasmine G. Carletta
 Ms. Sheila A. Carlon
 Mr. and Mrs. Gary Carnegie
 Mr. and Mrs. Brian T. Carney
 Mr. and Mrs. Thomas J. Carney
 Mrs. Mary Ellen Carroll
 Ms. Susan M. Carroll
 Mr. Wallace E. Carroll, Jr.
 Mr. and Mrs. John A. Caruso
 Ms. Rosalia A. Casagrande
 Mrs. Margaret F. Cashman
 Mrs. Mary M. Castellano ♦
 Ms. Kit L. Caster
 Mr. and Mrs. Ervey B. Castillo
 CMSGT and Mrs. Edward L. Cates
 Mr. and Mrs. Norman R. Cayer
 Mr. and Mrs. Frank M. Cerovski
 Mr. and Mrs. Donald Chabot ♦
 Mr. and Mrs. Thomas C. Chaddic
 Mr. and Mrs. Stanley Chandler
 Mr. and Mrs. William T. Chapman
 Mr. and Mrs. Finley A. Charney
 Ms. Cheryl A. Chartier
 Mr. and Mrs. Nicholas R. Chavez
 Dr. Cile Chavez ♦
 Ms. Frances M. Chavez
 Ms. Judith D. Chenoweth
 Mr. and Mrs. Howard R. Cherne ♦
 Ms. Serena A. Chetta
 Ms. Deborah A. Chevalier
 Mrs. Peri A. Chickering
 Mr. and Mrs. Nicolas Chornet
 Mr. and Mrs. Robert Chrisinger
 Mr. and Mrs. Douglas J. Christ
 Mr. Mark A. Christensen
 Ms. Sue A. Christensen
 Mr. Jeff P. Churchill
 Mr. and Mrs. Arthur G. Cipoletti
 Mr. Douglas L. Cisneros
 Ms. Stephanie M. Cisneros
 Ms. Jennifer R. Clapper
 Mr. Andrew L. Clardy, Jr.
 Ms. Crystal Clark
 Dr. and Mrs. Morris S. Clark ♦
 Mr. and Mrs. Roger N. Clark
 Ms. Marie J. Clayton
 Mr. and Mrs. Wade L. Clements
 Ms. Christine L. Cline-Cardot
 Mr. and Mrs. + Curtis Cloutier
 Ms. Robin Cochran ♦
 Mr. and Mrs. Randy Coffin
 Mr. Jimmie W. Coffman
 Ms. Suzanne E. Cole-Rice and
 Mr. Robert T. Rice
 Mr. and Mrs. John P. Collin
 Mr. Robert M. Collins, Jr.
 Mr. and Mrs. William B. Collister ♦
 Mr. and Mrs. Edward M. Combs

Ms. Christy L. Conner
 Mr. and Mrs. Robert T. Connor
 Mr. and Mrs. Jeffrey A. Conroy
 Ms. Shari J. Converse
 Mr. Jerald R. Cook
 Ms. Peggy A. Cook
 Mr. and Mrs. Steven G. Cook, Sr. ♦
 Mr. and Mrs. Peter H. Coors ♦
 Mr. Thomas A. Cope
 Mr. Eugene L. Copeland
 Dr. and Mrs. John T. Coppom
 Mr. Ahmet K. Corapcioglu and
 Ms. Colleen McFadden
 Ms. Christine A. Corrigan
 Mr. and Mrs. John P. Corrigan ♦
 Ms. Sharon K. Cosner
 Mr. and Mrs. Anthony N. Costa
 Mr. and Mrs. Adrian Costanza
 Mr. and Mrs. Clay F. Costanzo
 Mr. and Mrs. Joseph P. Costello
 Ms. Linda I. Cotton
 Mr. and Mrs. Francis J. Coughlin ♦
 Mr. E. Randy Covington
 Mr. and Mrs. S. David Cox
 Ms. Nancy A. Coxwell
 Nancy Coyne ♦
 Mr. and Mrs. Vincent Cristiano
 Ms. B. J. Croall and
 Mr. James A. Carney
 Ms. Lynn L. Crocker
 Dr. John B. Cross
 Mr. and Mrs. Bill Crossland
 Mr. Tony L. Crow
 Mr. Kenneth W. Crowe
 Mr. Emannon Crowley
 Mr. and Mrs. Michael G. Cucylosky
 Mr. and Mrs. Alan Culpin
 Mr. and Mrs. Henry F. Culver
 Mr. and Mrs. Larry J. Cunningham
 Mr. and Mrs. Charli Cuno
 Dr. and Mrs. James F. Curran
 Mr. and Mrs. Thomas G. Currihan, Jr.
 Mr. and Mrs. Garry Curtiss
 Mr. and Mrs. Rand Curtiss
 Mr. and Mrs. Tim Curtiss
 Ms. Nora Curry
 Mr. and Mrs. Benjamin J. Dahlman
 Dr. Barbara M. Dalberg
 Sr. Aline Dalton, S.L.
 Ms. Sallie V. Dalton
 Mr. and Mrs. David W. Dammann
 Mr. and Mrs. Frederick W. Damour
 Mr. David Daniel
 Ms. Joyce Y. Daniel
 Mr. Dan Danielson ♦
 Mr. and Mrs. Philip J. Darcy ♦
 Mr. Daniel B. Darling ♦
 Ms. Danita G. Dau
 Ms. Rita A. Davidshofer
 Ms. Jo E. Davidson
 Ms. Heather Davig
 Ms. Barbara L. Davis
 Mr. Craig K. Davis
 Mr. and Mrs. John T. Davis
 Dr. Thomas Q. Davis
 Mr. and Mrs. Victor L. Davolt
 Ms. Debra R. Day
 Mr. Jared T. De Castro
 Mr. Bruse DeTemple
 Sr. Michael Mary Dea, S.L.
 Mr. and Mrs. David A. Decolati
 Mr. Richard Deem
 Mr. Robert E. Deemer
 Mr. and Mrs. Fred A. Deering ♦

Ms. Michele J. Deleon
 Mr. and Mrs. David A. Delgado
 Mr. and Mrs. Robert E. Deline ♦
 Dr. Jean Demmler and
 Dr. John F. Kane ♦
 Mr. + and Mrs. Edward J. Dempsey ♦
 Mr. and Mrs. Donald DeNovellis
 Mr. and Mrs. Jason J. Derry
 Mr. and Mrs. Roland A. Desjardins
 Mr. and Mrs. John S. Deutschbein
 Mr. and Mrs. Gary J. Devin
 Ms. Jean Devoy
 Mr. and Mrs. Anthony Difiore
 Mr. and Mrs. Nicholas DiTirro
 Mrs. Yolanda P. DiTirro
 Ms. Renee C. Dietel
 Mr. and Mrs. Cortlandt S. Dietler ♦
 Ms. Kathleen D. Dillon and
 Mr. Patrick J. Reuse ♦
 Mr. Christopher E. Dittman ♦
 Ms. Susan V. Doak
 Mr. Brett T. Dodds
 Ms. Joan Doll
 Miss Geraldine M. Domenico ♦
 Mr. and Mrs. Timothy P. Donegan
 Mr. and Mrs. Andrew R. Dorfman
 Mr. and Mrs. James M. Dorris
 Mr. and Mrs. Larry Dorsey-Spitz
 Mr. and Mrs. Christopher M. Dorton
 Ms. Sheila K. Dotson
 Drs. A. Joseph and Janay Y. Downing
 The Reverend Henry L. Doyle ♦
 Marie Eleanor Doyle + ♦
 Ms. Stacy R. DuChane
 Mr. Karl D. and Dr. Linda L. Duchrow
 Dr. Thomas A. Duggan ♦
 Mr. and Mrs. Larry E. Duke
 Ms. Donna M. Duncan
 Patricia A. Duncan
 Mr. and Mrs. James A. Dunn
 Mr. + and Mrs. William R. Dunn
 Mr. and Mrs. J. E. Dunnagan
 Mr. and Mrs. Robert C. Durbin
 Ms. Andrea Durham
 Mr. Michael Durkin ♦
 Mr. and Mrs. Michael J. Dux
 Mr. and Mrs. Lowell R. Edwards
 Mrs. Margaret C. Egan
 Mr. and Mrs. Harold W. Ehrlich
 Mrs. Victoria W. Eisele
 Mr. and Mrs. Glenn W. Ekey
 Mr. and Mrs. Bill Elfenbein
 Mr. Brian M. Elias
 Mr. Errin C. Elizondo
 Mr. and Mrs. Harry Elkin
 Mrs. Julia B. Elliott
 Mr. and Mrs. Robert Y. Elphick
 Ms. Claudia Elsner
 Mr. and Mrs. Keith I. Emerson
 Ms. Kim N. Engle
 Mr. and Mrs. Jason A. Enlow
 Mr. and Mrs. Gregory Ernster ♦
 Mr. Lawrence E. Espelage
 Ms. Deborah K. Espinosa
 Mr. and Mrs. Paul M. Espinoza
 Ms. Renee L. Espinoza
 Mr. and Mrs. Carlos Estrada, III
 Ms. Clara Ann Evans Meis
 Mr. and Mrs. Marie E. Evans
 Mrs. Joseph M. Eyre
 General and Mrs. George V. Fagan
 Mr. and Mrs. Lanny E. Fahlenkamp
 Mr. and Mrs. Douglas M. Fain ♦
 Mr. and Mrs. Gerald A. Faliano

Dr. and Mrs. Frank M. Farina
Mr. and Mrs. William R. Farmer
Ms. Renee S. Faubion
Mr. and Mrs. Gregory P. Faulx
Mr. and Mrs. Theodore M. Faurer
LTC and Mrs. Peter T. Favreau
Mr. and Mrs. Marc A. Fedo
Mr. and Mrs. William C. Feigr
Dr. James E. Fell, Jr.
Ms. Aliette M. Fenton
Mr. and Mrs. Roger L. Fessenden
Mr. and Mrs. Jeffrey P. Fierro
Ms. Ann W. Fillerup
Rabbi and Mrs. Arthur L. Fine
Mr. Jack R. Fino
Ms. Brenda Fishman
Dr. and Mrs. Paul J. Fishman ♦
Dr. Thomas A. Fitzgerald, Jr.
Mr. and Mrs. Melvin J. Flail
Ms. Bonny J. Flanagan
Ms. Eleanor C. Flannery
Mr. and Mrs. Gregg R. Flannery
Mr. Michael S. Fleetwood
Ms. Linda Flores
Mr. and Mrs. Timothy P. Fogarty
Mr. and Mrs. Timothy G. Foose
Mr. and Mrs. John J. Fortunato
Mr. and Mrs. John L. Fortunato
Mr. and Mrs. William J. Fortune ♦
Mr. and Mrs. Larry Foster
Ms. Janet C. Foster
Mr. and Mrs. Thomas Foster ♦
Mr. and Mrs. Art Fox
Mr. and Mrs. Dennis G. Frakes
Ms. Heather J. Frame
Dr. Gladys M. Frantz-Murphy and
Mr. Patrick G. Murphy
Mr. David M. Franz
Mr. and Mrs. Dick Freese
Friends From Iowa
Mr. Charles J. Fries III ♦
Ms. Kim T. Frisch
Mr. and Mrs. Stephen Froling ♦
Ms. Ruth B. Froling ♦
Mr. and Mrs. Richard C. Frost
Ms. Cynthia K. Fruge
Mrs. Mary Fucci
Mr. and Mrs. Norman S. Fulton
Mr. and Mrs. Jerry L. Gadlin
Drs. Theodore J. and
Deborah B. Gaensbauer ♦
Ms. Leslie D. Gaines
Mr. Marc A. Gaines
Mr. and Mrs. Larry D. Gale
Mr. and Mrs. Charles P. Gallagher ♦
Mr. Daniel P. Gallagher
Mr. Robert A. Gallagher
Mr. and Mrs. Lawrence Gallegos
Mr. and Mrs. Albert Gallo, Jr.
Mr. and Mrs. James R. Galovich
Mr. Scott A. Galyk
Mr. and Mrs. Harvey J. Gammage
Ms. Shanda L. Gance
Ms. Anna Garcia
Mr. and Mrs. Charles F. Garcia ♦
Ms. Karrie M. Garcia
Ms. Kim L. Garcia
Mr. and Mrs. Michael J. Garcia ♦
Mr. and Mrs. Garcia-Bieber and
Mr. Lawrence A. Bieber
Mr. and Mrs. Michael J. Gardiner
Mr. Martin L. Garnar and
Mr. Edward D. Scholz

Mr. Jeffery L. Garner
Mr. and Mrs. Charles J. Garrison
Mr. David R. Garrison ♦
Mr. Robert T. Garrity III ♦
Mr. and Mrs. Merle A. Garten
Mr. and Mrs. Alan G. Gass
Mr. and Mrs. Daniel M. Gavato ♦
Mr. Joseph R. Genty
Mr. Timothy G. Gernhardt
Dr. Wayne K. Gersoff ♦
Ms. Judy Kent Gervasini ♦
Ms. Marissa L. Gettman
Dr. Michael J. Ghedotti
Mr. Joseph J. Giacalone and
Ms. Janet L. McCoy ♦
Ms. Lena Gibbons
Mr. and Mrs. Paul F. Gierasch
Mr. and Mrs. E. A. Gilbert
Mr. and Mrs. Kenneth A. Gill
Sr. Jean Gillespie, S.L.
Ms. Heather L. Girard
Mr. and Mrs. Alec A. Gizzi
Mr. David P. Glahn
Dr. and Mrs. Gregory R. Glau
Dr. + and Mrs. John F. Gleason ♦
Mr. and Mrs. Philip L. Glodava
Mr. and Mrs. John J. Glycenfer
Ms. Rhonda R. Goddard
Ms. Gretchen Godfrey
Mrs. Virginia E. Goebel ♦
Mr. Andrew H. Goldberg ♦
Mr. and Mrs. Charles Goldberg ♦
Rabbi and Mrs. Hillel Goldberg
Rabbi and Mrs. Daniel Goldberger
Ms. Michele A. Goldman
Mr. and Mrs. Henry M. Goldstein
Mr. and Mrs. Jeffrey A. Goldstein
Ms. Kelly R. Gonzales
Mr. Nick E. Gonzales
Ms. Tara R. Gonzales
Mr. and Mrs. Scott R. Goodman
Mr. Ira Gorman and
Ms. Nancy Richardson ♦
Ms. Cathy L. Gorrell
Mr. Arlo D. Grady
Mr. Theodore Grainer and
Ms. Louise Reardin
Mr. Anthony T. Grant
Ms. Melanie Grant ♦
Mr. and Mrs. R. Lucas Gray
Mr. Peter L. Greco
Mr. and Mrs. Ronald F. Greco
Dr. Dianne H. Green ♦
Mr. and Mrs. John R. Green
Mr. and Mrs. Steve G. Green
Mr. and Mrs. Richard K. Greene
Mr. and Mrs. Jack Greenwald
Mr. and Mrs. Robert P. Greer
Mr. Dale A. Gregory
Mr. and Mrs. Donald A. Griebenaw
Mr. and Mrs. Gregory E. Griffin
Mr. and Mrs. Gary L. Griffin
Mr. J. Steven Groggel
Mr. and Mrs. Michael J. Grose, Jr. ♦
Mrs. Karen Y. Grossaint ♦
Mr. and Mrs. Glenn A. Grubis
Mr. William H. Guthrie, Jr.
Mr. and Mrs. Hector R. Gutierrez
Mr. and Mrs. Victor Gutierrez
Ms. Stephanie M. Gutierrez
Mr. and Mrs. Eugene Guzikowski
Mr. and Mrs. Dean Haave
Ms. Mary Haave

Ms. Jodi Hable
Mr. and Mrs. Michael Hackenberger
Mr. Daryl D. Hackleman
Mrs. Miriam I. Haley
Mr. and Mrs. Steven T. Halverson ♦
Ms. Cynthia M. Hamilton
Ms. Cherie L. Hancock
Mr. and Mrs. Bill Hanna
Ms. Juli S. Hansen
Mr. and Mrs. William M. Hansen
Mr. and Mrs. Chub Harden
Mr. and Mrs. Scott E. Harman
Mr. Gregg Harper
Ms. Sharon L. Harper
Mrs. Gaylene Harris ♦
Mr. and Mrs. Curtis W. Hart
Mr. and Mrs. Christopher S. Hartel
Mr. and Mrs. Douglas J. Hartley
Mr. and Mrs. Douglas R. Hartman
Mr. and Mrs. John Hartmann
Mr. Joseph A. Harvey
Dr. and Mrs. Colby R. Hatfield
Dr. J. Margaret Hayes
Dr. and Mrs. David S. Haynes
Mr. Donald L. Haynie
Mr. and Mrs. Edwin H. Head
Ms. Judith M. Healy
Mr. and Mrs. Britt Heaps
Ms. Wendy C. Heath
Mr. and Mrs. Vernon W. Heimer
Mr. and Mrs. Robert C. Heisser
Mr. and Mrs. David Heisterkamp
Rabbi and Mrs. Andrew A. Helwig
Ms. Janice K. Henderson
Mr. and Mrs. Thomas P. Hennessy
Mr. and Mrs. David E. Henninger
Mr. and Mrs. Kevin M. Hepp
Mr. and Mrs. David V. Herman ♦
Dr. Gilbert Hermann
Ms. Mary A. Heronema
Ms. Sandra L. Herrera
Mr. and Mrs. Chon Herrera
Ms. Christina M. Hertel
Ms. Debra Herz ♦
Mr. and Mrs. Phillip L. Hickman
Mr. and Mrs. Andrew J. Higby
Mr. C. Franklin Hight ♦
Mr. Dan Hight
Ms. Cynthia A. Hill
Mr. and Mrs. Schwan Hill
Ms. Karen N. Hill
Mr. Loring E. Hinds
Mr. and Mrs. Gerald J. Hinks
Ms. Sandra Hinterman
Mr. and Mrs. A. Barry Hirschfeld ♦
Ms. Jodi K. Hobbs
Ms. Debra W. Hodge
Mr. James P. Hodgins
Mrs. Eileen J. Hoefler
Ms. Sara C. Hofer-Harrison
Mr. Cal E. Hoffman
Ms. Therese K. Hofheins-Losh and
Mr. M. Warner Losh ♦
Mr. and Mrs. Robert G. Hoghaug
Miss Katherine A. Holligan
Mr. and Mrs. Howard K. Holme
Mr. John E. Holt
Mr. and Mrs. Jason A. Holtzman
Mr. Clifford R. Hope, Jr.
Mr. and Mrs. Michael E. Hora ♦
Mr. and Mrs. Craig W. Horner
Ms. Janet L. Houser
Mr. and Mrs. Michael J. Howard

Ms. Maria T. Howard
Mr. and Mrs. Melvin L. Howard
Mr. James R. Howell ♦
Ms. Janie C. Howell
Dr. and Mrs. Tai-Dan Hsu ♦
Ms. RaChelle K. Huddle
Dr. and Mrs. Ronald K. Hueftle
Ms. Debra E. Hughes
Mr. Michael D. Hughes and
Mrs. Rebecca A. Bayer-Hughes
Ms. Sarah F. Huisiking ♦
Mr. and Mrs. Richard R. Hulten
Mrs. Linda Humphrey
Ms. Michele E. Hunter
Ms. Mary J. Hupf
Ms. Martha M. Hyland
Mr. and Mrs. Ronald L. Iden
Mr. and Mrs. Michael F. Imhoff ♦
Dr. and Mrs. James R. Isler
Mr. and Mrs. Kurt K. Iverson
Mr. and Mrs. Keith A. Jaburek
Ms. Connie O. Jackson
Ms. E. Renee Jackson
Mr. Jake Jackson ♦
Mr. James L. Jackson
Mr. and Mrs. Thomas W. Jackson
Mr. J. Stephen Jacobs
Mr. and Mrs. Robert G. Jacobs ♦
Mr. and Mrs. Winfred O. Jacobs ♦
Mr. and Mrs. Randy Jagodzinski
Ms. Ann E. James-Herron and
Mr. James J. Herron
Mr. and Mrs. Todd F. Jamison
Ms. Jane Janer
Mr. and Mrs. Douglas R. Jensen
Ms. Stacy M. Jensen
Mr. Michael A. Jerger
Mr. Bradley R. Jessen ♦
Mr. and Mrs. Stephen A. Jimenez
Mr. and Mrs. Ben Johansen
Ms. Linnea Johanson
Ms. Cathryn P. Johnson
Mr. Dane L. Johnson
Dr. Kay L. Johnson
Mr. and Mrs. Mark R. Johnson
Mrs. Mary L. Johnson
Mr. Neil A. Johnson
Mr. and Mrs. Robert D. Johnson
Colonel and Mrs. Burton P. Jones
Ms. Connie Jones
Mr. and Mrs. Dennis W. Jones ♦
Mr. and Mrs. Neil E. Jones
Mr. Glenn R. Jones ♦
Mr. Timothy P. Jones
Mr. and Mrs. Dennis J. Jones
Mr. Arlan W. Jordan
Mrs. Grace H. Jordan ♦
Ms. Patricia D. Jorgensen
Mr. Dean A. Jussel
Dr. and Mrs. Robert E. Kaffer ♦
Ms. Cynthia C. Kahn
Mr. and Mrs. S. J. Kalantar
Mr. and Mrs. George Kaludis
Mr. and Mrs. Jon C. Kam
Mr. and Mrs. Stephen P. Kantrud
Ms. Blanche M. Kapushion
Dr. Joanne B. Karpinski ♦
Mr. and Mrs. James P. Kasper
Mrs. Roswitha Kattermann
Dr. and Mrs. Theodore Kauss ♦
Ms. Judy L. Kaven
Ms. Jeanette A. Kechter
Mr. and Mrs. Gerald D. Keefe

Mr. and Mrs. Michael A. Keims
Mr. and Mrs. Stephen J. Keitel
Mr. Stephan KelDerer
Mr. William J. Keller
Ms. Helen M. Kelley
Ms. Leila H. Kellow
Mr. and Mrs. Frank Kelly
Mr. and Mrs. Paul Kelly ♦
Ms. Judith A. Kendall
Mr. Robert L. Kennedy +
Mrs. Esther M. Kenny
Ms. Elsa Kent
Dr. and Mrs. Francis J. Kerins
Mr. and Mrs. Donovan S. Kerns
Ms. Jean E. Kestner
Mr. Clay Ketterling
Dr. and Mrs. Rajendra P. Khandekar
Mr. and Mrs. Joseph Kilker
Mr. Robert E. Kilker
Mr. and Mrs. Neil Kimmel
Ms. Genevieve C. Kinney
Ms. Cheryl W. Kirksey
Mr. and Mrs. John P. Kissell
Mr. Hikaru Kitabayashi ♦
Mr. and Mrs. Ty Kjeldgaard
Mr. and Mrs. Harold C. Klausner ♦
Ms. Dondi S. Knapp
Mr. Robert L. Knous, Jr.
Sr. Martha A. Koch, S.L.
Mr. and Mrs. Richard P. Koeppel
Mr. and Mrs. Donald W. Konecne
Mr. and Mrs. Gerald H. Kopel
Mr. Kelvin J. Kos
Mr. and Mrs. David D. Kosmicki
Ms. Terri B. Kottal
Mr. Joseph T. and
Dr. Eileen S. Kottenstette
Mr. and Mrs. Henry F. Koziol
Mr. and Mrs. Tiffin Kramer
Mr. and Mrs. Michael J. Kramer ♦
Ms. Rhoda Krasner ♦
Mr. Harry M. Krosky ♦
Mr. and Mrs. Lawrence T. Kurlander ♦
Mr. and Mrs. Basil W. Kuziak
Drs. E. Robert and Jean E. La Crosse
Ms. Larisa L. LaBrant
Mr. and Mrs. Randy LaForett
Ms. Adele L. LaRiviere
Ms. Rosa LaRocca-Day
Mr. Dean R. Laatt ♦
Dr. Patricia A. and
Mr. Timothy D. Ladewig ♦
Thea F. Lahti
The Reverend Martin J. Lally ♦
Ms. Debra A. Landry
Ms. Ellen R. Landy
Mr. and Mrs. John P. Lange
Ms. Lauretta M. Langis
Mr. David W. Langley
Mrs. AnnaMaria L. Larsen ♦
Dr. and Mrs. Joseph Lasky
Ms. Florence D. Lattery
Mr. and Mrs. Frank Lavrisha
Mr. and Mrs. Jeffrey A. Law
Ms. Tina M. Lawless
Mr. and Mrs. Gerald T. Lawlor
Mrs. Katherine Lawrence ♦
Mr. and Mrs. Webb H. Layton
Mr. and Mrs. Timothy LeCuyer
Mr. Barry A. Leaver
Ms. Robin L. Ledbetter
Mr. and Mrs. Patrick R. Lederer
Mr. and Mrs. Dale Ledyard

- Mr. Malcolm L. Lee
 Mr. and Mrs. Thomas S. Lee ♦
 Mr. and Mrs. Lynn W. Lehmann
 Dr. and Mrs. James E. Leitold
 Mr. and Mrs. Robert M. Leitch
 Mr. and Mrs. Robert J. Lennon
 Mr. and Mrs. Michael Leshinsky
 Ms. Yvonne D. Levin
 Ms. Jennifer M. Lewandowski
 Ms. Cheryl L. Lewis
 Ms. Geraldine A. Lewis-Jenkins
 Mr. and Mrs. Robert Leyba
 Ms. Sherri Libonati
 Mr. Daniel M. Likarish ♦
 Ms. Patricia L. Lilliston
 Mr. and Mrs. Michael R. Lillrose
 Mr. Michael Linton
 Mr. + and Mrs. John E. Locke, Jr.
 Mr. Dennis E. Long
 Ms. Marjorie J. Long
 Mr. and Mrs. Jose L. Lopez
 Mr. and Mrs. Robert A. Lopez
 Ms. Phyllis E. Lopo
 Mr. and Mrs. Norman E. Lorentz ♦
 Ms. Donna J. Loud
 Ms. Andrea Loughry
 Mr. and Mrs. Mark L.J. Lucas
 Mr. and Mrs. George M. Luce
 Ms. Dorothy M. Ludlam
 Ms. Judy A. Ludwig
 Ms. Mary C. Lumppp
 Dr. and Mrs. Randolph E. Lumppp
 Mr. Jack Lund
 Mr. John C. Lundeen and
 Ms. Donna J. Walker
 Mr. and Mrs. Richard C. Lung
 Mr. Barry Lusher and
 Ms. Gay Curtiss-Lusher
 Mr. and Mrs. David A. Lynch
 Ms. Bertha V. Lynn and The
 Honorable Lawrence J. Naves ♦
 Dr. and Mrs. Doss O. Lynn ♦
 Ms. Lucile M. Lynn
 Mr. and Mrs. James M. Lyons ♦
 Mr. and Mrs. Jack A. MacAllister ♦
 Ms. Kathleen MacKenzie
 Mr. and Mrs. William MacMillan ♦
 Mr. and Mrs. David S. Madsen
 Mr. and Mrs. David J. Mahlik
 Mr. Robert C. Maich ♦
 Mr. Terry S. Maio ♦
 Mr. and Mrs. Cliff Maki
 Mr. and Mrs. Mike G. Makris
 Mr. Richard I. and
 Dr. Evelyn Laisey Male
 Mr. Thomas A. Malkemes
 Mr. and Mrs. Robert J. Malone ♦
 Mr. James V. Malott
 Ms. Catharine Mancinelli ♦
 Ms. Monica M. Manero-Cohen and
 Mr. Richard S. Cohen
 Ms. Barbara J. Manor
 Ms. Catherine R. Mantey
 Mr. Jason R. Marchand
 Mr. and Mrs. Donald O. Marcotte ♦
 Mr. Michael P. Marcus
 Ms. Brian S. Margolis
 Ms. Kristi J. Marshall
 Mr. and Mrs. Kerry J. Martin
 Ms. Mary E. Martin
 Ms. Julie A. Martinez
 Mr. and Mrs. Paul Martinez
 Mr. and Mrs. Robert D. Martinez
- Ms. Kathleen D. Marvin ♦
 Ms. Beverly C. Mason
 Mr. Gabriel Mason
 Mr. Leon V. Mason ♦
 Mr. and Mrs. Robert T. Mason
 Mr. and Mrs. Glenn E. Mathis, Jr.
 Mr. Ray L. Mattson
 Ms. Jennifer E. Mauldin
 Mr. and Mrs. Kenneth G. Maxey
 Mr. Hugo U. Maya
 Ms. Barbara W. Mayhew
 Dr. Victoria A. McCabe ♦
 Mr. Keegan McCabe-Hense
 Mr. and Mrs. Franklin W. McCann ♦
 Mrs. JoAnn McCarty
 Mr. and Mrs. Robert A. McCarty
 Mr. and Mrs. Patrick McCarty
 Mr. and Mrs. W. L. McCarty
 Ms. Margaret J. McCormack
 Sr. Patricia McCormick, S.L.
 Mr. and Mrs. Richard D. McCormick ♦
 Mr. Michael D. McCoy
 Ms. Susan D. McDaniel
 Mr. and Mrs. Clarence G. McDavid
 Ms. Kathleen E. McDermott
 Mr. and Mrs. Andrew McDonald ♦
 Dr. Margaret L. and
 Mr. John J. McDonald ♦
 Mrs. Bertha V. McDougal
 Mr. and Mrs. Hamilton H. McDowell ♦
 Mr. and Mrs. Donald A. McGann
 Mr. and Mrs. Michael T. McGann
 Mr. and Mrs. Paul R. McGarhey
 Mr. and Mrs. Richard McGinn
 Ms. Sandra McGovern
 Mr. and Mrs. John F. McGovern ♦
 Mrs. Kathleen W. McGuire
 Ms. Maureen S. McGuire
 Ms. Mary M. McHale
 Ms. Shirley A. McKay ♦
 Ms. Judy K. McKelvey ♦
 Mr. and Mrs. Clyde E. McKenzie ♦
 Ms. Margaret A. McMabon
 Mrs. Margie Z. McNamara ♦
 Mrs. Rosita S. McSwigan
 Mr. Jeff Meeker
 Mr. and Mrs. Michael E. Meis
 Ange Melaragno
 Mr. and Mrs. Glen E. Menu
 Mr. and Mrs. Michael L. Merwin
 Mr. and Mrs. Tony Metzger
 Mr. Ralph Mevs
 Mr. and Mrs. Henry T. Meyer
 Mrs. Leslye D. Meyer
 Mr. Theodore J. Meyers
 Mr. Paul Michele
 Mr. and Mrs. Craig L. Mickelsen
 Mr. Frank Mieszala
 Mr. and Mrs. Daniel J. Mihelich ♦
 Ms. Helen Miles
 Ms. Barbara K. Miller
 Mr. and Mrs. G. Stanley Miller
 MSGT and Mrs. Jeffrey D. Miller
 Mr. and Mrs. Timothy J. Miller ♦
 Drs. J. Gordon and Marie M. Milliken ♦
 Ms. Deborah Minde
 Mr. Richard E. Mishkin
 Mr. and Mrs. Timothy L. Mitchell
 Ms. Kimberly A. Mitchell
 Mr. and Mrs. Michael O. Mittelstaedt
 Mrs. Juanita D. Moen-Gautney and
 Mr. Thomas R. Gautney ♦
 Mr. Lawrence D. Mohr
- Mr. Robert A. Moline
 Mr. and Mrs. Rex Monahan ♦
 Mr. and Mrs. Gerald L. Monge
 Ms. Cynthia L. Monley
 Mr. and Mrs. C. Doug Montgomery ♦
 Mr. and Mrs. John L. Montgomery
 Ms. Lael E. Montgomery
 Mr. and Mrs. Eduardo Montoya, Jr.
 Mr. and Mrs. Gary D. Montrose ♦
 Ms. Twyla M. Moodie
 Mr. and Mrs. David A. Moore
 Mr. and Mrs. Michael L. Moore
 Mr. and Mrs. Richard C. Moore
 Ms. Paula A. Morgan ♦
 Mr. Bryan E. Morland
 Ms. Milinda S. Morris
 Ms. Mary P. Morrison
 Mr. and Mrs. Warren J. Morton
 Mr. and Mrs. Jay R. Moss
 Mr. and Mrs. Michael D. Mott
 Mr. and Mrs. Bruce C. Mounsey ♦
 Ms. Norma I. Mozee
 Mrs. Deloras A. Mueller ♦
 Mr. Thomas M. Muenzberg
 Mr. and Mrs. C. Kenneth Mulhall
 Mr. Donald J. Mulloy
 Ms. Anna Murphy
 Miss Jill N. Murphy
 Sr. Mary M. Murphy, S.L.
 Mrs. Mary O. Murphy ♦
 Mr. and Mrs. Richard J. Murphy
 Mr. and Mrs. Timonty L. Murphy
 Ms. Katie Murray
 Mrs. Leontine R. Murray
 Mr. Michael L. Murray
 Dr. John W. Muth ♦
 Ms. Eva Nadori
 Dr. Warren S. Napier
 Mr. and Mrs. Richard E. Nasman
 Mr. Roland L. Navas, Jr.
 Ms. Cathy J. Necas
 Mr. David L. Neidlinger
 Mrs. Clarice M. Neighbors
 Mrs. Jean M. Nell ♦
 Mr. and Mrs. Mike Nelson
 Mr. John C. Nelson
 Mr. and Mrs. L. Bruce Nelson
 Ms. Michelle R. Nelson
 Dr. and Mrs. Neale E. Nelson ♦
 Ms. Diann Nestel
 Mr. Robert W. Neuman
 Mrs. Hanna R. Nevin ♦
 Mr. Clark E. Newman
 Mr. Paul L. Newman ♦
 Ms. Kelley A. Newton-Kranzler
 Dr. Ann E. Nichols
 Mr. and Mrs. Scott D. Nielsen
 Mr. Hal A. Niernberger ♦
 Mr. and Mrs. Mark R. Niskic
 Mr. and Mrs. Patrick A. Nocerino
 Mr. Camron-Alan Normac
 Mr. and Mrs. David W. Norris
 Mr. and Mrs. Johnnie M. Norris
 Ms. Valerie L.M. Northey
 Ms. Chante L. Norton
 Ms. Carla Nostas
 Mr. J. Timothy Noteboom and
 Dr. Kim M. Feldhaus ♦
 Ms. Lynda B. Nuttall
 Mr. and Mrs. Francis L. Nutting
 Mr. and Mrs. Michael E. O'Banion
 Mrs. Catherine D. O'Brien
 Ms. Eileen M. O'Brien
- Mr. and Mrs. Richard T. O'Brien
 Mr. Timothy M. O'Brien
 Mr. Glenn T. O'Connor
 Mr. and Mrs. Patrick J. O'Donnell
 Mr. and Mrs. Thomas V. O'Donnell
 Mr. and Mrs. William R. O'Hayne, Jr.
 Ms. Flossie M. O'Leary ♦
 Mr. and Mrs. James O'Shea, III
 Ms. Deborah Ogden
 Ms. Jeanine M. Oldaker
 Ms. Katrina Oleary
 Mr. Robert J. Olson
 Mr. William Olszewski
 Ms. Caitlin Opperman
 Mr. David Opperman
 Ms. Maureen D. Orcholski
 Ms. Dawn Orenstein
 Ms. Victoria J. Ortega
 Mr. and Mrs. George F. Osborne
 Mr. and Mrs. E. Frank Osminer
 Mr. and Mrs. Frederick Oster
 Mr. and Mrs. Ralph A. Ostetrico
 Mr. and Mrs. Arthur E. Otten, Jr. ♦
 Ms. Jane D. Oviz
 Dr. Ildiko S. and Mr. Harry L. Oylor
 Mr. and Mrs. Brett A. Ozbun
 Ms. Maria V. Pablo
 Ms. Melissa L. Pack
 Mr. and Mrs. Frank A. Paino
 Dr. and Mrs. John R. Palan
 Mr. and Mrs. Stephen D. Parrish
 Mr. and Mrs. Tom Parson
 Ms. Terri A. Paschetag, R.N.
 Mr. and Mrs. D. Monte Pascoe
 Mr. and Mrs. Felix G. Patino
 Ms. Joanne K. Patterson
 Ms. Paige A. Patterson
 Mr. Ricardo M. Patton ♦
 Mr. Charles S. Payne
 Mr. Michael C. Peek
 Mr. and Mrs. Gary B. Pegg
 Mr. and Mrs. Jordan H. Perlmutter ♦
 Dr. Suzanne M. and
 Mr. Frank D. Perry
 Mr. Robert T. Person, Sr. ♦
 Mr. and Mrs. Gregg W. Peter ♦
 Ms. April L. Peterson
 Mr. Earl E. Peterson
 Ms. Rebecca V. Pettitt
 Dr. Richard L. Petritz ♦
 Mr. and Mrs. Theodore R. Petty
 Mr. and Mrs. Bradley S. Phillips
 Ms. Suzanne M. Phillips
 Mr. and Mrs. Carl Piazza
 Mr. and Mrs. Marshall Piccone
 Mr. and Mrs. Michael Pickering
 Mr. and Mrs. David L. Pierce
 Mr. Stephen J. Pike
 Mr. and Mrs. Hugh S. Pixler
 Dr. and Mrs. Ira L. Plotkin ♦
 Dr. Byron L. Plumley, Jr.
 Ms. C. Ann Podwinski
 Mr. and Mrs. Calvin C.
 Pohawatchoko
 Mrs. Eloise A. Pohn
 Mr. and Mrs. Michael J. Polakovic ♦
 Mr. and Mrs. John A. Pollice, Jr.
 Mr. Albert S. Popiel, Jr.
 Mrs. Margaret M. Poremba
 Mr. and Mrs. Terry L. Porter
 Ms. Susan L. Potter and
 Mr. Mark Mounsey
 Ms. Manijeh Pourgolafshani
- Dr. Luka Powanga
 Mr. and Mrs. Rock Powell
 Mr. and Mrs. Christopher Pramuk
 Mr. Alfie S. Pratt
 Ms. Deborah L. Premelaar
 Mr. and Mrs. Aaron J. Preston
 Ms. Christine M. Preston
 Mr. and Mrs. Derek Price
 Mr. and Mrs. Jack Price
 Ms. Daria C. Pride
 Mr. William T. Prindiville ♦
 Mr. and Mrs. Marc Prinz
 Mr. and Mrs. Michael Pritchard
 Mr. and Mrs. William J. Proksch
 Mr. Brent E. Pulsipher
 Ms. Kristi L. PUNCHES
 Mr. and Mrs. Curtis L. Purdum
 Miss Christina M. Putman
 Ms. Margaret E. Quinn
 Mr. and Mrs. Thomas P. Quinn
 LTC and Mrs. William Quinones
 Mr. Mike T. Quinto
 Ms. Karen M. Quirk
 Dr. James A. Rae
 Mr. and Mrs. Samuel J. Raffia
 Dr. Fred W. Rainguet ♦
 Mr. Kevin C. Raleigh
 Mr. David A. Ramirez
 Ms. Marcie K. Ramirez
 Ms. Linda Raunig
 Mr. Lloyd C. Record
 Ms. Catherine W. Reddick
 Ms. Debra A. Reed
 Mr. and Mrs. Larry D. Reed
 Mr. and Mrs. Donald D. Reed
 Mr. and Mrs. Jonathan A. Reed
 Mr. and Mrs. John W. Reffel III
 Dr. Alice H. Reich and
 Dr. Lee R. Shannon ♦
 Ms. Jennifer D. Reid
 Mr. and Mrs. James D. Reidhead
 Mr. Michael E. Reidy
 Mr. and Mrs. Robert J. Reindl
 Mr. Joseph J. Reiner and
 Mrs. Lori J. Sievers-Reiner
 Mr. and Mrs. Richard H. Reinert
 Mrs. Rita F. Renzi
 Mr. Thomas A. Reynolds ♦
 Dr. and Mrs. Thomas E. Reynolds ♦
 Mr. Larry J. Resnick
 Mr. Glen M. Rhodes
 Mr. Thijs E. Rhyne
 Mr. Mark Ricci
 Ms. Cheryl L. Richards
 Mr. and Mrs. John W. Richardson
 Ms. Rebecca A. Richardson
 Dr. Susan A. Richardson and
 Mr. Richard D. Noble
 Ms. Mary E. Richling
 Ms. Jennifer M. Rico
 Mr. Daniel J. Ridgeway
 Mr. and Mrs. Dan C. Riecke
 Mr. Thomas L. Riedel
 Mr. John L. Risner
 Mr. and Mrs. Jerry E. Ritter
 Mr. Benjamin Rivera III
 Ms. Roberta L. Rivera
 Ms. Deborah L. Rizzo
 Mr. and Mrs. John Roberts
 Mr. and Mrs. Kenneth E. Roberts
 Mrs. Betty L. Robertson ♦
 Ms. Deborah K. Robinson
 Mr. and Mrs. Lary Robinson

Mr. and Mrs. Richard L. Robinson ♦
 Mrs. Hana Rocek, PE.
 Mr. Robert E. Rodgers, Jr.
 Ms. Julie D. Rodriguez
 Ms. Lewayne M. Roe
 Mr. and Mrs. Lori L. Rogert
 Mr. and Mrs. Alfred Romanoski
 Mr. and Mrs. Daniel J. Romero
 Mr. and Mrs. Duane R. Roosa
 Ms. Tina L. Rose
 Mr. and Mrs. Mark J.M. Ross
 Mr. Larry R. Ross
 Ms. Celeste J. Rossmiller
 Mr. and Mrs. David Delano
 Dr. James G. Roth
 Mr. and Mrs. Milton E. Rouse
 Mr. and Mrs. Frank R. Rowan
 Mr. and Mrs. Richard A. Roy
 Ms. Mary Rucker Davern
 Mr. and Mrs. Dick Rudden ♦
 Mr. and Mrs. Philip J. Ruggles
 Colonel and Mrs. Gilbert C. Russi
 Ms. Nancy L. Rutherford
 Mr. and Mrs. Tom W. Ryan
 Maj. Edward J. Rybicki
 Mr. and Mrs. Mike S. Rymkiewicz
 Dr. Cheryl Hurtubis and
 Mr. Gregory R. Sahlen
 Mr. and Mrs. Arthur J. Saltarelli
 Ms. Lisa G. Sampley
 Mr. and Mrs. James F. Sanborn ♦
 Mr. and Mrs. James M. Sanchez
 Mr. and Mrs. Ronald E. Sander
 Mr. Jeffrey I. Sandman
 Mr. and Mrs. Don Sandoval
 Mr. and Mrs. John Sanko
 Ms. Geree Santarelli
 Ms. Casandra J. Santos
 Mr. Travis S. Sargent
 Mr. and Mrs. Thomas J. Sauer ♦
 Mr. and Mrs. David B. Savitz
 Ms. Allyson L. Sawtell
 Ms. Tracy D. Sawyer
 Mr. and Mrs. Robert J. Sayles
 Mr. and Mrs. Charles Schafer
 Ms. Jane M. Schenk
 Mr. and Mrs. Don Schierling
 Mr. and Mrs. Pat L. Schlangler
 Dr. Theodore F. Schlegel ♦
 Mr. Michael S. Schmalz
 Mr. and Mrs. Mark Schmoles
 Mr. and Mrs. Edward J. Schmaus
 Mr. and Mrs. Anthony J. Schmidt
 Dr. and Mrs. Terry P. Schmidt ♦
 Mr. and Mrs. John P. Schmitt
 Mr. + and Mrs. +
 Albert T. Schneider ♦
 Ms. Jill T. Schneider
 Mr. and Mrs. Henry L. Schodorf
 Dr. James R. Schoemer ♦
 Mr. and Mrs. Michael V. Schoenberger
 Mr. and Mrs. Ed Schoeneberger
 Mr. and Mrs. John R. Schofield
 Mr. and Mrs. Christopher Scholz
 Mrs. Ann M. Schomburg
 Katherine W. Schomp +
 Mr. Eric P. Schraeder
 Mr. Anthony A. Schroeder and
 Ms. Mary H. Li
 Ms. Barbara J. Schroeder ♦
 The Honorable Patricia S. Schroeder
 Mr. and Mrs. Robert L. Schroeder ♦
 Mr. and Mrs. Stephen M. Schuck ♦
 Ms. Mary Kay Schultz and
 Mr. Matt Kucharski

Mr. and Mrs. Robert T. Schuyler
 Mr. and Mrs. Arlyn F. Schwaininger
 Ms. Susan J. Schwenz
 Mr. and Mrs. Giovanni B. Scilippa
 Ms. Jennifer A. Scott
 Mr. and Mrs. Rick Sebel
 Ms. Kate T. Secrest
 Mr. and Mrs. Steven R. Seeber
 Mr. and Mrs. Douglas M. Segura
 Dr. and Mrs. Lawrence G. Seid
 Mr. and Mrs. Bert F. Selva ♦
 Ms. Mary A. Semcken
 Mr. and Mrs. Lazaro Serna
 Dr. Allan L. Service and
 Dr. Esther Ray Mills ♦
 Ms. Roxie A. Severance
 Ms. Monica S. Sewald
 Ms. Erika L. Shade
 Mr. and Mrs. Mark T. Shafer
 Ms. Mary J. Shanley
 Mr. and Mrs. William E. Shanley, Jr.
 ♦
 Mr. J. Russell Shaw ♦
 Mr. Michael A. Shea
 Mr. Tray Shehee
 Mr. and Mrs. David B. Sheldon ♦
 Ms. Anne M. Shepherd
 Mr. and Mrs. Norman G. Shepherd
 Ms. Eirene G. Shields ♦
 Mr. Robert L. Shoop
 Ms. Denise N. Shorb
 Mr. and Mrs. Mervyn K. Shpall
 Mr. Gregory D. Shubert and
 Ms. Piper L. Aune
 Mr. Robert V. Shultz
 Mr. Ryan L. Siemer
 Mr. and Mrs. Rick L. Silva
 Mr. John D. Simbeck
 Mr. and Mrs. Jon E. Simbeck
 Mr. and Mrs. William A. Simms
 Mr. and Mrs. Jon Simon
 Ms. Alice R. Simpson
 Mr. Joe Sinisi
 Mr. Joseph S. Sinisi
 Mr. Randy V. Sinisi
 Dr. J. Martin Sipos ♦
 Mr. and Mrs. Vassilius Sirpolaidis ♦
 Mr. and Mrs. David M. Skinner
 Mr. and Mrs. Travis D. Skogen
 Mr. Stephen G. Skrodanes
 Mr. and Mrs. Michael M. Smaldone
 Mrs. Pamela M. Smallwood
 Ms. Alana Smart
 Mr. and Mrs. David A. Smelker
 Mr. Nathan Smidt
 Ms. Casey R. Smith
 Mr. and Mrs. Kirk L. Smith
 Ms. Joyce E. Smith
 Mr. and Mrs. Barry A. Smith
 Mr. and Mrs. Sheldon H. Smith ♦
 Mr. Timothy S. Smith and
 Ms. Fredlyn Zitter-Smith
 Ms. Victoria A. Smith
 Mr. Waldo G. Smith
 Mr. and Mrs. Brian M. Smythe
 Mr. Kokou Sodjinsi
 Mr. and Mrs. Henry L. Solano
 Mr. and Mrs. John R. Solberg
 Mr. and Mrs. Frank P. Sole
 Mr. and Mrs. Walter E. Sonstlie
 Ms. Margaret R. Souders
 Mr. and Mrs. John E. Sowder
 Jerry Spainhower
 Mr. Albert N. Spano
 Mr. James A. Speer

Mr. and Mrs. Brian R. Spencer
 Mr. Pete P. Spensieri
 Mrs. Albina Spera
 Mrs. Millie Sperlack
 Ms. Irene P. Spicer
 Mr. Rudy W. Sporchich
 Mr. and Mrs. Albert L. Staerker ♦
 Ms. Renetta M. Straiger
 Mrs. Katharine H. Stapleton ♦
 Mr. and Mrs. Gerald T. States
 Mrs. Marguerite A. Steele ♦
 Ms. Peggy J. Steele
 Mr. and Mrs. Thomas E. Steele
 Dr. Alice M. Stefaniak
 Mrs. Jean M. Steffek
 Mr. and Mrs. William R. Steffes
 Mr. and Mrs. Madison H. Stegeman
 Ms. Rose Steigleder
 Mr. and Mrs. Rocky D. Steiner
 Mr. and Mrs. Gene E. Steinke ♦
 Mr. Al J. Stenger ♦
 Ms. Mary L. Stenger
 Mr. Richard H. Stevens ♦
 Mr. Eugene L. Stewart and
 Dr. M. Claire Cartford ♦
 Mrs. Susan R. Stewart
 Mr. and Mrs. Robert J. Stimack
 Ms. Margaret Stookesberry ♦
 Mr. and Mrs. John Storm
 Mr. and Mrs. Allan Stoupa
 Mr. Steven P. Strawn
 Mr. Bryan D. Stroble
 Mrs. Margaret M. Struck
 Mr. and Mrs. Rodney E. Stubbs
 Mr. David H. Suger
 Ms. A. Louise Suit
 Dr. David E. Suiter
 Gary and Karen Sullivan and Family
 Mr. and Mrs. Paul A. Sullivan
 Mr. and Mrs. John Sulsona
 Mr. Craig S. Suwinski
 Ms. Alice R. Swanson
 Dr. Eleanor L. Swanson and
 Mr. Robert W. Fogerty ♦
 Mrs. Margaret E. Swanson
 Ms. Rachel A. Swanson
 Mr. and Mrs. Timothy J. Swarts
 Mr. and Mrs. John F. Sweeney ♦
 Mr. and Mrs. Timothy P. Szink
 Mrs. Rosabel Taddonio
 Mr. Uday K. Tadikonda
 Mr. and Mrs. Joseph A. Talarico ♦
 Ms. Lisa M. Tani
 Mr. and Mrs. David W. Tashiro
 Mr. and Mrs. Michael K. Taylor
 Mr. and Mrs. Vernon F. Taylor, Jr. ♦
 Ms. Nicole A. Tembrock
 Mr. and Mrs. Donald C. Temme ♦
 Mr. and Mrs. David L. Ternes
 Mr. E. Alan Terry ♦
 Ms. Margaret I. Thams
 Mr. and Mrs. Thomas E. Theune
 Mr. and Mrs. Robert C. Thiel
 Ms. Jennifer A. Thomas
 Mrs. Jill M.W. Thompson
 Mr. and Mrs. Robert K. Tierney ♦
 Mr. and Mrs. Peter Tilley
 Ms. Jamie L. Tilson
 Mr. and Mrs. William E. Timm
 Mr. Wesley A. Tirone
 Ms. Marianne F. Tolbert
 Mr. and Mrs. Radon Tolman
 Mr. and Mrs. Warren M. Toltz
 Ms. Dawn M. Tomassoni
 Mrs. Oleta Tompkins

Mr. and Mrs. Albert L. Tomsick
 Mr. and Mrs. Gary E. Topping
 Ms. Susan K. Torfin
 Ms. Irene Torrey
 Mr. William Cuong G. Tran
 Mr. Watson W. Tranter ♦
 Mr. and Mrs. Myron L. Treber
 Mr. Andres Trejo
 Ms. Leona M. Treloar
 Mr. and Mrs. Tim N. Trostel, Jr.
 Ms. Sandra L. Trott
 Mr. William E. Troutman
 Mr. and Mrs. Harry A. Trueblood, Jr. ♦
 Mr. John B. Trueblood ♦
 Mr. and Mrs. Theodore A. Trujillo
 Dr. Barbara A. and
 Mr. Richard L. Tschoepe ♦
 Ms. Melissa J. Tucker
 Ms. Rosalie A. Tucker
 Mr. and Mrs. Ellsworth Turner ♦
 Mr. John W. Twigg
 Mr. Robert M. Tynan ♦
 Mr. William J. Tynan
 Ms. Jennifer R. Ulrich
 Ms. Mary Ann Urban
 Mr. Anthony V. Uva
 Ms. Rachel D. Valentine
 Dr. Martha Valentine-Rossing and
 Mr. Phillip Rossing ♦
 Mr. and Mrs. James W. Van Houten
 Ms. Janet M. VanAckeren
 Mr. Brian J. VanAnne
 Dr. Donna B. VanDusen
 Mr. and Mrs. Russell A. Vanmeter
 Mr. and Mrs. Ronald VanWechel
 Mr. Cyrus N. Vanover
 Mr. and Mrs. Larry L. Varnell ♦
 Mr. and Mrs. Larry A. Varys
 Mr. Kenneth D. Veal
 Mr. Curtis W. Venerable, Jr.
 Ms. Julie A. Venzke
 Mr. and Mrs. Scott VerBerkmoes
 Mr. and Mrs. Joe B. Vernier ♦
 Ms. Ethel M. Vick
 Mr. and Mrs. Kevin J. Vickle
 Ms. Kimberley S. Victor
 Mr. and Mrs. Raymond J. Vigeant
 Mr. and Mrs. Gary Vigil
 Mr. and Mrs. Andrew D. Vigil
 Mr. and Mrs. Michael C. Villano
 Ms. Regina W. Villeneuve
 Mr. Michael P. VonFeldt II
 Mr. and Mrs. Joseph P. Vowells ♦
 Mr. and Mrs. Reginald T. Wagner
 Mr. and Mrs. Joseph E. Wagner ♦
 Dr. Kimberley A. Waldron
 Mr. Jeffrey Wall ♦
 Mr. and Mrs. James B. Wallace ♦
 Mr. Marc R. Wallace
 Mr. and Mrs. Frank T. Walsh
 Ms. Diane E. Walters and
 Dr. D. Christopher Risker
 Mr. William Walters
 Mr. Dennis B. Wanebo
 Ms. Donna J. Ward ♦
 Mr. and Mrs. Mark A. Warner
 Mr. and Mrs. Todd L. Warner
 Ms. Colleen B. Warren
 Ms. Ellen K. Waterman
 Mrs. Eileen R. Waters
 Mr. and Mrs. John F. Watson
 Sr. Ida M. Weakland, S.L.
 Ms. Lindsay Webb ♦
 Ms. Marian J. Webb ♦
 Mr. and Mrs. Ross C. Webb

Mr. and Mrs. Ned M. Webber, Jr. ♦
 Ms. Linda D. Weir
 Mr. and Mrs. Gregory S. Wells ♦
 Mr. and Mrs. Brian A. Wenk
 Ms. Anita Wenner
 Ms. Jane C. Werner
 Mr. and Mrs. Walter J. Werner
 Dr. Stephanie R. Wernig ♦
 Ms. Jacqueline A. Whalen
 Mr. and Mrs. Brent T. Whalen
 Dr. Aimee K. Wheaton and
 Mr. Mark D. Schlander
 Mr. and Mrs. Patrick Wheeler
 Ms. Joanne L. Whipple ♦
 Mrs. Hildegard M. White ♦
 Mr. and Mrs. Steven N. White
 Mr. and Mrs. Christopher White
 Ms. Nancy A. White ♦
 Mr. and Mrs. Robert I. White ♦
 Mr. and Mrs. James B. Whiteside
 Mr. and Mrs. Roger A. Whitmore
 Mr. Ricky W. Wilkins
 Ms. Annette L. Williams
 Mr. and Mrs. B. Stuart Williams
 Ms. Elinor Z. Williams
 Mr. Herbert C. Williams and
 Mrs. Cheryl Gray-Williams
 Mr. and Mrs. Erban L. Williams
 Mr. and Mrs. Joel L. Williams
 Ms. Treva K. Williams
 Ms. Yvonne M. Williams
 Mr. and Mrs. Thomas M. Williamson
 Mrs. Rosemary Wilson ♦
 Mr. and Mrs. David L. Wilson
 Mr. and Mrs. Neil S. Wilson
 Mr. and Mrs. Gary L. Wink
 Ms. Linda L. Wismer
 Mr. and Mrs. Edwin S. Wittbrodt
 Ms. Margaret M. Wittenbrink
 Dr. Raymond J. Wlodkowski ♦
 Mr. Jack M. Wojewski
 Ms. Kathi L. Wolf
 Mrs. Deanna Wood
 Mr. and Mrs. Mark E. Wood
 Dr. Elaine and
 Mr. Thomas C. Woodruff
 Mr. and Mrs. S. Lee Woodward ♦
 Ms. Dreauna S. Woolfer
 Ms. Twyla M. Woolley
 Mr. and Mrs. Lawrence R. Worden
 Ms. Cathryn F. Wright
 Mr. and Mrs. Kenneth R. Wright ♦
 Ms. Nancy L. Wyckoff
 Mr. and Mrs. Raymond L. Yager
 Mr. and Mrs. James W. Yamane
 Mr. and Mrs. Ralph A. Yanz
 Mr. and Mrs. Thomas L. York
 Mr. Arthur H. Young
 Mr. and Mrs. Brian S. Young
 Mrs. Tamra L. Young
 Dr. Ted S. Zenzinger
 Ms. Donna L. Zewe-Potempa
 Mr. Michael J. Zimmerman
 Mr. and Mrs. Phillip Zimmerman
 Ms. Patricia M. Zook

Faculty and Staff

- Anonymous
 Marvin R. Adams, Sr.
 Karen C. Adkins
 William A. Albrecht ♦
 John H. Alexander, Jr. ♦
 Paul K. Alexander
 Jackie A. Alt
 Jerene R. Anderson
 Shirley A. Archuleta
 William L. Avery, Ph.D. ♦
 Phillip A. Baier
 Marcus A. Bailey
 Cathryn A. Baird ♦
 Dennis E. Baker ♦
 Michaela Bandimere
 Clifford L. Barnes, Ph.D.
 Valerie L. Bass
 Peter G. Bemski
 Jeanne L. Berryman
 Richard H. Berryman
 Joan L. Bez, Ph.D.
 Thomas L. Binnings
 Nancy J. Birkenheuer
 Evette M. Blea
 Diana L. Bobian
 Erin R. Bomgardner
 Richard J. Boorum ♦
 Sharon L. Booton ♦
 Ted J. Bom, Ph.D.
 Jesus G. Borrego
 Thomas W. Boucher ♦
 Charles F. Bowles
 Robert G. Bowles
 Rev. Sandra H. Boyd
 Kristine M. Bradley
 Charles H. Brase, Ph.D. ♦
 D. Paul Brockert ♦
 Karen S. Brown
 Mary M. Brozovich
 Mark J. Bruhn
 James E. Brunelle
 Susan Rodarmel Brustad
 Mary Ann Buccino
 Jean L. Buckley ♦
 Jean E. Buhler
 John S. Bunting
 Nan Waller Burnett
 Bonnie J. Buschy
 Donald W. Bush
 Maj. Gregory W. Butler
 Sara C. Cady
 Georgia A. Cambers
 Carol A. Carelli
 Jasmine G. Carletta
 Sheila A. Carlson
 Jean E. Carnegie
 Mary Ellen Carroll
 R. Melanie Casper
 Valerie J. Castillo
 Genevieve S. Cavanaugh ♦
 Mei-Yu Chen ♦
 Pen A. Chickering
 Lynn F. Chrissinger
 Stephanie M. Cisneros
 Carol L. Clarke
 Daniel M. Clayton, Ph.D. ♦
 Robin Cochran ♦
 Joyce D. Coffin
 Samuel S. Conn
- Shari J. Converse
 Mary E. Cook ♦
 Peggy A. Cook
 Francis J. Coughlin ♦
 Blenda L. Crawford
 Julie A. Crockett ♦
 John B. Cross
 Tony L. Crow
 Henry F. Culver
 Matthew T. Daly
 Joseph P. Danecki ♦
 Philip J. Darcy ♦
 Danita G. Dau
 Rita A. Davidshofer
 Victor L. Davolt
 Rene L. DeAnda
 Thomas M. Dedin ♦
 Robert E. Deemer
 Joyce J. Denovellis
 Cynthia A. Deuschbein
 Shirley A. DiCroce ♦
 Stephen J. DiCroce
 Ronald L. Disanto, Ph.D.
 Cynthia A. DiScipio
 Susan V. Doak
 Kathleen A. Dodaro
 Andrew R. Dorfman
 James M. Dorris
 Stephen C. Doty, Ph.D. ♦
 Susan E. Doty ♦
 Preston F. Driggers, Ph.D.
 Linda L. Duchrow, Ph.D.
 Kathleen M. Dudek
 Thomas A. Duggan, Ph.D. ♦
 Patricia A. Duncan
 Mary A. Durbano ♦
 Betty R. Edwards
 Victoria W. Eisele
 Julia B. Elliott
 Margaret G. Elphick
 Marie E. Evans
 Douglas M. Fain ♦
 Mary J. Fain ♦
 Gerald A. Faliano
 Frank M. Farina
 Theodore M. Faurer
 James E. Fell, Jr.
 Helen L. Fessenden
 Mary C. Flail
 Eleanor C. Flannery
 Gary M. Florence ♦
 Marilyn E. Force
 Wanda J. Ford
 Gladys M. Frantz-Murphy, Ph.D.
 Charles J. Fries III ♦
 Kim T. Frisch
 Patricia A. Gabriel
 Rosalie M. Gaccetta
 Deborah B. Gaensbauer, Ph.D. ♦
 Dennis J. Gallagher ♦
 Priscilla M. Gallegos
 Michael J. Garcia ♦
 Martin L. Garnar
 Michael J. Ghedotti
 Joseph J. Giacalone ♦
 Andrew H. Goldberg ♦
 Ira Gorman ♦
 Cathy L. Gorrell
 Arlo D. Grady
- Lisa D. Greco ♦
 Peter L. Greco
 Dianne H. Green, Ph.D. ♦
 Steve G. Green
 Allison G. Griffin
 Karen Y. Grossaint ♦
 Judy A. Guerrero
 William H. Guthrie, Jr.
 Gary W. Guyot, Ph.D.
 Cherie L. Hancock
 Gregg Harper
 Sharon L. Harper
 Douglas R. Hartman
 Colby R. Hatfield, Ph.D.
 Donald L. Haynie
 Linda M. Helwig
 Janice K. Henderson
 David E. Henninger
 Amy E. Hepp
 Zinaida F. Herrera
 Sharon A. Hershfeldt
 Christina M. Hertel
 Ruth L. Hickerson ♦
 John P. Hickey ♦
 Sally W. Hodges
 Therese K. Hofheins-Losh ♦
 Michael E. Holmes
 Janet L. Houser
 Debra E. Hughes
 Linda Humphrey
 Michele E. Hunter
 Mary J. Hupf
 William J. Husson, Ph.D. ♦
 John B. Isenhardt, Jr.
 James R. Isler, Ph.D.
 Susan M. Jackson
 J. Stephen Jacobs
 Ann E. James-Herron
 Sara L. Jarrett ♦
 Catherine S. Jensen
 Bradley R. Jessen ♦
 Carmen L. Johansen
 Kay L. Johnson, Ph.D.
 Rebecca J. Jones
 Dean A. Jussel
 Robert E. Kaffer, Ph.D. ♦
 Terrence D. Kahle
 Claudia B. Kalantar
 John F. Kane, Ph.D. ♦
 Joanne B. Karpinski, Ph.D. ♦
 Hamid Kayhan
 Michael A. Keirns
 Kimberly A. Keitel
 Judith A. Kendall
 Dolores M. Kennedy ♦
 Thomas R. Kennedy ♦
 Susan M. Kerr
 Rajendra P. Khandekar, Ph.D.
 Jodi L. King
 Nancy T. Kinney
 Kathleen A. Kirwin ♦
 Kenneth R. Kirwin
 Michael W. Kramer
 Joyce F. Kruger
 Kimberly L. Kvaal
 Dean R. Laatt ♦
 Patricia A. Ladewig, Ph.D. ♦
 Robert J. Lander
 Bernadine M. Langfield ♦
- Toni E. Larson ♦
 Frank Lavrisha
 John W. Lay
 David P. Layne
 Susan B. Layton
 Lana J. Lechuga
 Janet Lee ♦
 Fred A. Lengerich ♦
 Cheryl I. Lewis
 Gina M. Leyba
 Katrina L. Lichtenfels ♦
 Daniel M. Likarish ♦
 M.L. Joe Linquist, Jr.
 Cynthia M. Lombard ♦
 Dennis E. Long
 JoAnn R. Lopez
 Danna J. Loud
 Lawrence U. Luchini ♦
 Ralph E. Lufen
 Randolph F. Lumpp, Ph.D.
 John C. Lundeen
 Jennifer S. Lupo ♦
 Lydia J. MacMillan ♦
 Richard I. Male
 Jason R. Marchand
 Donald O. Marcotte ♦
 Janice Marie ♦
 Mary E. Martin
 Ellen F. Martinelli
 Beverly C. Mason
 Robert T. Mason
 Eileen L. Masquat
 Jeanne H. Mata
 Jennifer E. Mauldin
 Paul T. Max ♦
 Kenneth G. Maxey
 Victoria A. McCabe ♦
 Mary Jennifer McGinn
 Maureen S. McGuire
 Mary Lou McNatt ♦
 Elizabeth R. Medina, Ph.D. ♦
 Karen A. Metzger
 Leslye D. Meyer
 Daniel J. Mihelich ♦
 Barbara K. Miller
 Richard E. Mishkin
 Michael O. Mittelstaedt
 Lawrence D. Mohr
 Mariea A. Monday-Richardson
 Lynne Kerry Montrose ♦
 Allyson I. Morris ♦
 Margaret M. Mulhall
 John W. Muth, Ph.D. ♦
 Warren S. Napier
 Barbara A. Nelson
 John C. Nelson
 Neale E. Nelson, Ph.D. ♦
 Robert W. Neuman
 Clark E. Newman
 J. Timothy Noteboom ♦
 Kathleen Nutting
 Eileen M. O'Brien
 Val M. O'Day ♦
 Patrick J. O'Donnell
 Susan Jones O'Donnell, Ph.D.
 Flossie M. O'Leary ♦
 Robert J. Olson
 Alan M. Osur, Ph.D.
 Ildiko S. Oyley, Ph.D.
- John R. Palan, Ph.D.
 Rachel K. Palmer
 Terri A. Paschetag, R.N.
 Lydia M. Peña, S.L. ♦
 Suzanne M. Perry
 Gregg Warren Peter ♦
 April L. Peterson
 Joseph Petta, Ph.D. ♦
 Bradley S. Phillips
 Jacqueline K. Phillips
 Kenneth B. Phillips
 Stephen J. Pike
 Ira L. Plotkin, Ph.D. ♦
 Byron L. Plumley, Jr.
 Michael J. Polakovic ♦
 Alonzo L. Porter ♦
 Shelby L. Potts
 Manijeh Pourgolafshani
 Luka Powanga, Ph.D.
 Alfie S. Pratt
 Carol L. Proksch
 Brent E. Pulsipher
 Margaret E. Quinn
 Mike T. Quinto
 James A. Rae
 Gayle S. Rafferty
 Kathy A. Rank
 Linda Raunig
 Michael J. Redmond ♦
 Alice H. Reich, Ph.D. ♦
 Barbara L. Reinert
 Thomas E. Reynolds, Ph.D. ♦
 Cheryl L. Richards
 Judy L. Richards
 Susan A. Richardson
 Thomas L. Riedel
 Matthew A. Robinson
 Darlene R. Rohr
 Richard E. Rokosz ♦
 Carol A. Rossini
 Celeste J. Rossmiller
 James G. Roth, Ph.D.
 Norbert A. Roughton, Ph.D. ♦
 Jo Lean G. Ruggles
 Cheryl A. Hurtubis Sahlen, Ph.D.
 Arthur J. Saltarelli
 Ronald E. Sander
 Mark S. Sanders
 M. Kathleen Schaefer ♦
 Charles P. Schafer
 Sharon B. Schear
 Don Schierling
 Patrick L. Schlanger
 Terry P. Schmidt, Ph.D. ♦
 John P. Schmitt
 James R. Schoemer, Ed.D. ♦
 Candice J. Schoeneberger
 Patricia A. Schoeninger ♦
 Ann M. Schomburg
 Barbara J. Schroeder ♦
 Mary Kay Schultz
 Richard L. Schwab
 Susan J. Schwenz
 Brooke R. Selle
 Debra A. Selle
 Allan L. Service, Ph.D. ♦
 Lee R. Shannon, Ph.D. ♦
 Carol M. Shepherd
 Robert L. Shoop

Gregory D. Shubert
 Lucy J. Sieber
 J. Martin Sipos, Ph.D. ♦
 David M. Skinner
 Kathe P. Skinner
 Paul B. Slavec
 Pamela M. Smallwood
 Michael P. Smith ♦
 Timothy S. Smith
 Penelope Dempsey St. John ♦
 Dennis R. Steele, Ph.D. ♦
 Mary L. Stenger
 Eugene L. Stewart ♦
 Susan R. Stewart
 David H. Sugar

A. Louise Suit
 David E. Suiter
 Craig S. Suwinski
 Eleanor L. Swanson, Ph.D.
 Rachel A. Swanson ♦
 Udai K. Tadikonda
 Donald C. Temme ♦
 Margaret I. Thams
 Patricia D. Thiel
 Stephen R. Thompson ♦
 Carolyn M. Thorp
 Jamie L. Tilson
 Denise E. Tolbert, Ph.D.
 Gary E. Topping
 Andres Trejo

Barbara A. Tschoepe, Ph.D. ♦
 Jocelyne M. Tucker
 John W. Twigg
 June H. Twinam
 Gary A. Upton, Ph.D.
 Anthony V. Uva
 Martha Valentine-Rossing, Ph.D. ♦
 Donna B. VanDusen
 Larry A. Varys
 Donnie R. Veasey ♦
 Raymond J. Vigeant
 Clair E. Villano
 Connie L. Vinnola
 Deborah L. Vinnola
 Susan K. Vodehnal, Ed.D.

Diane M. Wagner, Ph.D. ♦
 Reginald T. Wagner
 Kimberley A. Waldron, Ph.D.
 Marc R. Wallace
 Frank T. Walsh
 Ellen K. Waterman
 Karen B. Webber ♦
 Carol J. Weber, Ph.D. ♦
 Joseph C. Weber, Ph.D. ♦
 Gregory S. Wells ♦
 John A. Wessels
 Aimee K. Wheaton, Ph.D.
 Joanne L. Whipple ♦
 Betty J. Whitesell ♦
 Yvonne M. Williams

Raymond J. Wlodkowski, Ph.D. ♦
 Kathi L. Wolf
 Deanna Wood
 Roy A. Wren
 Eugene A. Wright ♦
 Thomas J. Yagos
 James W. Yamane
 Patsy R. Young
 Ted S. Zenzinger, Ph.D.
 Donna L. Zewe-Potempa
 Michael J. Zimmerman

Jesuits

♦ Faculty/Staff Members of Regis University



Regis Jesuit Community

- ♦ The Reverend David M. Clarke, S.J.
- ♦ The Very Reverend Richard W. Dunphy, S.J.
- ♦ The Reverend James B. Guyer, S.J., '60
- ♦ The Reverend Edward L. Maginnis, S.J.
- ♦ The Reverend Edward T. Oakes, S.J.
- ♦ The Reverend John K. Ridgway, S.J.
- ♦ The Reverend Michael J. Sheeran, S.J.
- ♦ The Reverend Charles M. Shelton, S.J.
- ♦ The Reverend John P. Teeling, S.J., '46
- ♦ The Reverend John J. Vowells, S.J.
- ♦ The Reverend Patrick J. Weis, S.J.

Xavier Jesuit Center

- The Reverend Richard F. Bocklage, S.J.
- The Reverend Joseph F. Bona, S.J.
- Brother Herbert A. Bussen, S.J.
- The Reverend John J. Campbell, S.J.
- ♦ The Very Reverend Thomas W. Cummings, S.J.
- The Reverend Robert R. DeRouen, S.J.
- Brother John C. Fava, S.J.
- The Reverend Edward F. Flaherty, S.J.
- The Reverend John C. Futrell, S.J., '48
- The Reverend Harry E. Hoewischer, S.J.
- The Reverend Carl G. Kloster, S.J.
- The Reverend J. Timothy Lawless, S.J., '51
- The Reverend William T. Miller, S.J.
- The Reverend Anthony J. Short, S.J.
- The Reverend James C. Sunderland, S.J., '46
- The Reverend William S. Udick, S.J., '46
- The Reverend James P. Walsh, S.J., '56

Blue and Gold (formerly Athletic Boosters)

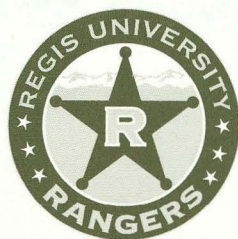

Ball Corporation
 Mr. and Mrs. Donald R. Booton
 Mr. and Mrs. John J. Conway
 Mr. and Mrs. Thomas M. Dedin
 Mr. and Mrs. Richard A. Deters
 Mrs. Linda M. Doran
 Mr. and Mrs. Nicholas J. Doran
 Doug Montgomery Agency
 Dr. Thomas A. Duggan
 Mr. and Mrs. John L. Flood
 Mr. and Mrs. Thomas Foxen
 Mr. and Mrs. William S. Harmon
 Mr. John B. Hempstead IV
 Hickey Foundation, Inc.
 Mr. and Mrs. Greg A. Holstine

Dr. and Mrs. Joseph D. Jackson
 Mr. and Mrs. Thomas W. Jackson
 Mr. and Mrs. John E. Kenny, Jr.
 Dr. and Mrs. Lawrence C. Klein
 Mr. and Mrs. Thomas S. Lee
 Mr. and Mrs. Peter V. Louree
 Mr. and Mrs. Frank P. Maggio
 Ms. Marjorie L. Mara
 Mr. and Mrs. Michael D. Martin
 Ms. Camille E. Meyer
 Mr. and Mrs. C. Doug Montgomery
 Mr. and Mrs. Daniel J. Newton
 Mr. and Mrs. Drew A. Newton
 Ms. Jackie A. O'Bryan
 Mr. Alonzo L. Porter

Mrs. Betty L. Robertson
 Mr. and Mrs. J. Robert Roeder
 Ms. Barbara J. Schroeder
 Mr. and Mrs. Robert L. Schroeder
 Mrs. Carolyn J. Schutte
 Mrs. Kathleen H. Stabb
 Mr. Matthew M. Stabb
 Mr. Christopher J. Tanko and
 Ms. Debbie J. Stoffel
 Mr. and Mrs. Ben J. Veltien
 Mr. and Mrs. Edward P. Wade
 Ms. Karen A. Wieser

Business and Corporations

Direct Gifts

1650 Company
AAA Pro Lawservice
Absolute Building Services
Academy Court Enterprises
Accounting & Tax Works
Aegyns Institute, A DC Corporation
Affordable Plumbing and Heat, Inc.
Al Pete Meats, Inc.
Albany Travel Unlimited, Inc.
Allied Irish Bank, P.L.C.
Allied Jewish Federation of Colorado
AMB Designs
Amici's Italian Restaurant & Pizzeria
Arheuser-Busch, Inc.
ANKO Metal Services, Inc.
Answer All, Inc.
ARAMARK Educational Resources
Artors Pro Tree
Arrow Landscape & Design, Inc.
Aselage Realty Corporation
At Waters Edge
Automatic Laundry Company, Ltd
Aviation & Marketing International
Aveda Ventures Management
Bacchus & Gamma Peer Education
Ball Janitorial
Bard Kurtz & Dobson
The Bank of Denver
Banner Glass, Inc.
Bennett Company
Big City Limousine Service
Big Sky Aviation International
Biznessources.com
BJJ Resources
Body Image Physical Therapy
Breckenridge Brewery
The Briarwood Inn
The Broe Companies, Inc.
Business Financial Systems, Inc.
Camp Dresser & McKee Inc.
Capris Furniture
Cardiovascular Imaging Acc.
CARPress, Inc.
Carter Associates, Inc.
Castle Financial Services
Catholic-Jewish Dialogue of the
Anti-Defamation League
Cedar Chest Stylists, Inc.
Centennial Leasing
Checks and Balances
Chipotle Mexican Grill
Clic Chavez Consulting
Cinema West Theatre, Inc.
Citywide Banks - Aurora
Colorado Calligraphers Guild
Colorado Children's Campaign
Colorado Physical Therapy, PC
Commitech International, Inc.
Congregation Hebrew Education
Coutier Mountain Technologies
Conserve-A-Watt Lighting
Cooper Motors, Inc.
Cours
Cours Brewing Company
Copic Medical Foundation
Cousin Hugo's
Cranford Fund for Educational
Creative Builders, Inc.
CSG Systems, Inc.
Custom Installers
Daniel Kelly Insurance Agency
David Mananetti, D.D.S.
Dennis E. Shay, Esq.

Denver Metro Convention &
Visitors Bureau
Denver Rescue Mission
Denver Technological Center
Denver Urban Renewal Authority
Diamond Plumbing
Diversified Paralegal Services
DML Motors Inc.
Dog Sled International
DorRil Enterprises
Doug Montgomery Agency --
American Family Insurance
Draman Corporation
Elliott Law Offices, P.A.
Emich Oldsmobile, Inc.
Encino Entertainment, Inc.
Energy Corporation of America
Equinox Environmental Services
ERC Computing Services
Etcetera Office Services, Inc.
Evergreen's Sports Grill, LLC
Financial Strategies
First Data Corporation
FirstBank of Colorado
Follett College Stores Corporation
Foresters Camping Club No. 2
The Fort Restaurant
Fujitsu Network Communications
Gary-Williams Energy Corporation
General Mechanical of Colorado
George W. Buys & Associates, Inc.
Gil Schroeder Sod Sales, Inc.
Golden Triangle Construction
Griffin Solutions, Inc.
Hamilton Linen and Uniform
Harris Pharmacy
The Harv Morgan Company, Inc.
Headhunters, Inc.
Hendricks & Associates, Inc.
High Country Beverage Company
The Hilltop Heritage Association
His n Her's Haircuts Plus
Holy Ghost Catholic Church
Hooper Holmes, Inc.
Hormino Enterprises
Houg Enterprises Inc.
Howell Construction
Hunter Douglas, Inc.
The Hunter Group
Independent Order of Foresters
Integrated Property Services
International Jewish News, Inc.
Irish Step Dancers of Colorado
ITS Investments, LLC
J. H. Twinam & Associates
Jack Schmitt Car Wash, Inc.
James Joyce Reading Society
James W. Hogan and Associates
The Janus Foundation
J.C. Brooks & Company, Inc.
Jean-Marie Designs
Jerry Luettens Accounting, Inc.
John J. Erger Company
Jones International, Ltd.
Joseph J. Lanzillotti, Esq.
Juden Drywall
Karsh & Hagan Communication
Kasson & Company
Consulting Services
KAW Roofing & Sheet Metal, Inc.
Kerr Cabinet and Design, Inc.
Kroger Company Foundation
Krosky Carpet, Inc.
Ladies Auxiliary, VFW Post 4051
Lake Forest Sports cars, Ltd.

Lakeland Builders, Inc.
Langer Distribution Company, LLC
Lanphier & Webster
Larsen Consulting International
League of Women Voters of Denver
The Lewis Bear Company
Liam Cafferkey Properties
Liberty Media, Inc.
Lighthouse Technologies, Inc.
Lionhart Cleaners, Inc.
Lockheed Martin Corporation
Long & Associates, Inc.
Long Motor Company
Lopez Leadership Services
Louvers International Inc.
Luthern Family Services of Colorado
Magoonough's Mowing Service
The Marcotte Group, LLC
Marian Rubber Products Co, Inc.
Market Perceptions, Inc.
Market Wise Securities, Inc.
Mautz Paint Foundation
Maverick Press Printing &
Graphics, Inc.
Mayer's Collision Center, Inc.
McCallin Diversified Industries, Inc.
McCarr Co.
McCarten Installation Devices, Inc.
MDS Sales & Marketing Inc.
Medical Ops Management, Inc.
Medlock Consulting
Meier Environmental Services &
Associates, Inc.
Mek Construction, Inc.
Mendoza Used Brick, Inc.
Michael E. Trauscht, Ltd.
Monarch Services, Inc.
Mountain View Dental Assoc.
Napoli Enterprises, Inc.
National Renewable Energy Lab
Newman and Associates, Inc.
Norlarco Credit Union
North Country Sports Medicine
The Northern Trust Company
The Old Spaghetti Factory
O'Loughlin Enterprises
On the Green
Orville Zimmerman Construction
P.V. Associates
Pamper Your Pet, Inc.
Pan-Gar Consulting
Parisi Market & Deli
Paul J. Nangle & Associates
Pederson & Sons, Inc.
Peoria Toyota - Volvo
Pflieger Alderman Nadorff PC.
Pine Top, Inc.
Pinnacle Trading Corporation
Premiere Travel and Cruises
Pro Gear
Quad/Graphics, Inc.
Qualtrans, Inc.
R & D Universal Solutions, Inc.
Rain Tunnel Carwash
Ready Mixed Concrete Company
Redford Family Partnership
Reich Media Team
ReMax Carefree
Ribo, Inc.
Rickenbaugh Cadillac Company
Robert B. Dunn & Associates, Inc.
Rocky Mountain High School
Rocky Mountain Tel-Tech Inc.
RP Basketball Schools, LLC
S & T Inc.

Sabor Latino Restaurant
Sagebrush Operating, LLC
Sandy Powell Interior Design
Schamadan Trucking, LLC
Schultz & Associates
Seating Specialists
Seipp Enterprises, Inc.
Shaeffer Piano Service
She Writes, He Draws
Shull Investigations, LLC
Siemens & Company
Skinner Middle School
Smith, Srstich, Spielman &
Clark, LLC
Soderstrom Architects, PC.
Sonshine Partnership, Limited
Saint Patrick Church
Stanley Consultants
Starz Encore Group
State Supply Company, Inc.
Storage Iek Foundation
Super-Tech Filter Corporation
Tattered Cover Book Store
Temple Events Center Uptown
Terry & Stephenson, PC.
Thompson & Kuenster Funeral Home
Three Sons Restaurant
Tiger's Nest Audio Publishing
Tosco Refining Company
U S Office Products
Underbakke & Associates, Inc.
United Title Companies, Inc.
V & S Molding, Inc.
Valente's Italian Restaurant
Vanguard Charitable Endowment
Veatch Chemical Company, Inc.
Veteran Financial Services
Corporation
Vickles Construction, Inc.
Vintage Communities, Inc.
Waterman-Wesley Ariki
Wells Fargo
West Point Market, Inc.
Western Waterproofing Company
Wright Water Engineers, Inc.

Matching Gifts

3M Foundation
Devereux Webster

Aetna Foundation, Inc.
Patrick D. Keniry

Albertson's, Incorporated
Rita E. Weller

Alcan Aluminum Corporation
Edmund T. Gillett

**Allmerica Financial Charitable
Foundation, Inc.**
John J. McDonald

Allstate Foundation
Arthur E. Hugar

American Express Foundation
J. Walter Keady, Jr.
Sarah H. Stein

American International Group
Deborah L. Varga

American Re-Insurance Company
Charles T. Sponburgh

Ameritech Foundation
David A. Orwick

**Andersen Consulting Foundation,
Inc.**
John P. Hollander
Laura M. Oppermann

Arch Chemicals, Inc.
Kenneth J. Christy

Arrow Electronics, Inc.
Trevia J. Jackson

Arthur Andersen LLP Foundation
Michael S. Bearup
Melvin Dick
Carl R. Geppert
William J. Meurer

Arthur Andersen and Company
Troy D. Butts
John K. Bywaters
Stephen V. Conrad
David V. Gutierrez
William Keith Harper
Gerald J. Laber
H. Clayton Peterson
Albert E. Rosenthaler
Robert L. Scott
Sandra M. Varley

**Automatic Data Processing
Foundation**
Thomas G. Hombs

BP Amoco Foundation, Inc.
Henry K. Becker
Gregory A. Ernster
William T. Prindiville

Ball Corporation
Richard A. Deters
David L. Fochtman
Pamela L. Kowalski
Matthew J. Proppnick

Bank of America Foundation
Stephen P. Lubeck

BankAmerica Foundation
Christopher J. O'Donnell

The Boeing Company
Michael R. Jennings
John G. Lewis
James R. Paddock
Harry J. Sailor

Bridgestone/Firestone Trust Fund
Francis L. Flanagan

**Burlington Northern Santa Fe
Foundation**
David E. Hallberg
Susan K. Rada

CIGNA Foundation
Merlin J. Hellman

CITGO Petroleum Corporation
Bob J. Clingan

- Charles Schwab & Company, Inc.**
Daniel T. Hattrup
- Chevron Corporation**
Joe C. Blossom
Richard L. Hodges
Deborah J. Wechsler
- The Coca-Cola Company**
Joan E. Vodneck
- The Colorado Trust**
Sally R. Beatty
John R. Moran, Jr.
- Commonwealth Edison Company**
Steven L. Frazier
- Computer Discount Warehouse**
Ky K. Sadlon
- Conseco Finance Foundation**
Larisa L. LaBrant
- Crane Foundation, Inc.**
Lee Olson
- Dana Corporation Foundation**
Robert J. Kammer
- Dow Jones & Company, Inc.**
Anthony F. Lee
- The Earthgrains Company**
Joseph J. Kramer
- Enron Foundation**
Lynn E. Mote
- Ernst & Young Foundation**
William T. Diss
- Exxon Education Foundation**
Richard P. Delaney
- FINOVA Group, Inc.**
Daniel M. Gavato
- First Data Corporation**
Linda M. Abrams
Lori M. Fogarty
Kimberly A. Mitchell
Alexa K. Ratzlaff
- Fortis Benefits Insurance Company**
Mary Anne R. Brazeal
- GEICO Philanthropic Foundation**
Mary A. Hall
- The Garden City Company**
William J. Hybl, Jr.
- Gary-Williams Energy Corporation**
Michael F. Grace
- GenCorp Foundation, Inc.**
Anthony J. Geiger, Jr.
- General Electric Foundation**
Caron C. Bettenhausen
Bruce R. Lindberg
Victor A. Perrrella
John R. Redding
- Georgia-Pacific Corporation**
George J. Minellono
- Goldman, Sachs & Company**
Mary E. Lippi
Laura B. Smith
- Gould Electronics Inc.**
Michael C. Veysey
- Graybar Electric Company, Inc.**
Frank Mossa
- Hershey Foods Corporation**
Michael V. Wells
- Hewitt Associates**
Raymond R. Maddock, Jr.
- Hewlett-Packard Company**
Piper L. Aune
Timothy A. Gregory
Sheryl L. Hanson
Richard M. Scherer
Linnae M. Warden
- Honeywell International Foundation**
Harold J. O'Hayre
Anthony J. Talerico
- Household International, Inc.**
Janie C. Howell
- Hunter Douglas, Inc.**
Georgia L. Lunka
- Kaiser Permanente**
Helen E. JoAnne McLeod
- IBM International Foundation**
Lois M. Ackman
Lawrence Adams, Jr.
Leo A. Chiolero
Jamyne R. Crow
Douglas L. Enders
Philip D. Farley
Roger L. Faubion
Michael K. Halloran
Cheryl L. Haywood
Leon V. Mason
Eugene A. Naes
Arthur N. Nickel
William E. O'Connor, Sr.
Peter J. Petersen
Virginia E. Ressel
Mark A. Stephens
Stephen D. Stewart-Hill
Cheryl B. Stowell
- Kennecott Minerals**
William C. McAnelly
- Kinder Morgan Foundation**
Mary E. Dahms
- Lucent Technologies Foundation**
William J. Bergin, Jr.
Paul W. Brunette
Joseph P. Danecki
Lisa A. Schultz
Timothy R. Smith
Russell J. Suter
Lawrence J. Varnerin, Ph.D.
Ned M. Webber, Jr.
- Marian Rubber Products Co, Inc.**
William J. Witchger
- May Stores Foundation, Inc.**
Kenneth R. Thielken
- McData Corporation**
Michael E. O'Donnell
Patricia R. Westfall
- McGraw-Hill Companies Foundation**
Dennis F. McCue
- Merrill Lynch & Company Foundation, Inc.**
Gregory L. Brown
- Microsoft Corporation**
Jon J. Simon
Margaret R. Souders
- Motorola Foundation**
Thomas J. O'Connor
David A. Willett
- Mountain States Constructors**
Edward B. Heimann
- Mutual of Omaha Companies**
Daniel J. Smith
- Nalco Chemical Company**
Andrew G. Keleher
- Nationwide Insurance Enterprise Foundation**
Michael D. Crawford
- Newmont Mining Corporation**
Lawrence T. Kurlander
- Nicor Gas**
Thomas B. Miller +
- The Northern Trust Company**
Andrew E. Yancek
- Novartis US Foundation**
Richard S. McDonald, Ph.D.
- Oklahoma Gas and Electric Comp**
Marla K. Adams
- PepsiCo Foundation, Inc.**
Thomas F. Kulisan
- Pricewaterhouse Coopers LLP**
Rachel L. Morris
Aidan I. Mullett, Jr.
- The Procter & Gamble Fund**
Henry J. Duggan
Eileen C. King
John C. Roeseler
- The Prudential Foundation**
Keith A. Adams
John W. McCoy
James P. McGruder
Joann E. Zamboni
- The Quaker Oats Foundation**
Patrick C. Racey
Daniel T. Warren
- R.J. Reynolds Tobacco Company Foundation**
Alvaro Gonzalez-Parra
- Raytheon Company**
Thomas P. O'Neill, Sr.
- The Rockefeller Foundation**
Jesse P. King
- Rose Community Foundation**
Lydia M. Peña, S.L.
- SAFECO Corporation**
John J. Hesse, Jr.
- SAFECO Insurance Company**
Anne M. Schrader
- The St. Paul Companies, Inc.**
Kathleen M. O'Brien
James C. Verretta
- Schering-Plough Foundation**
Lucy Shneyer
- Security Life of Denver**
Ernest Salazar
Betty J. Willis
- Shell Oil Company Foundation**
Gerald L. Powell
Ernest C. Russo
John F. Treckman
- Sherwin Williams Foundation**
Richard B. Ouellette
- Sprint Foundation**
James P. Roller
- Square D Foundation**
Jeffrey B. Miller
- State Farm Companies Foundation**
Deborah A. Aragon
John P. DeBella, Jr.
William E. Hibbets
Charlene H. Holzworth
Daniel P. Kelly
Ronald T. Shannon
Terence Welsh
- Stillwell Financial Inc.**
Derek J. Scarth
- StorageTek Foundation**
Randall C. Carlson
- Sundstrand Corporation Foundation**
Paul F. Sawyer
- The Sun Microsystems Foundation**
Ronnie C. Cardenas
Mark A. Warner
- T. Rowe Price Associates**
Kathy A. Matschec
- TRW Foundation**
Loretta A. Rieth
- Texaco Foundation**
Dale F. Pollart, Ph.D.
- Texas Instruments Foundation**
Evelyn M. Stocking
- The Times Mirror Foundation**
W. Robert Pattridge
- Tomkins Corporation Foundation**
Timothy W. Cook
Gary A. Shoemaker
- Tricon Foundation**
Claude C. Caylor
- U.S. Bancorp Foundation**
Thomas L. Arms
Patricia M. Gordon
Patricia L. Mounsey
J. Roy Paal
Paula J. Test
Larry A. Varys
- UNOCAL Foundation**
John A. Vialpando
- The UPS Foundation**
Robert S. Mattini
Thomas J. Slattery
- The USAA Matching Gift Fund of the San Antonio Area Foundation**
Steven J. Runfola
Thomas E. Woods
- USX Foundation, Inc.**
James W. Bruskotter, Sr.
Daniel W. Conway
David D. Conway
- US West**
Kirk A. Bender
Karen E. Bruny
Kelly L. Carroll
Sherri A. Dietz
Jodie L. Farnsworth
Susan E. Frohring
James B. Grisenti
James C. Haberer
Sherrie L. Hansen
Annette T. Keger
Glen A. Kulp
Kevin G. Lewis
M. Katharyn Meyers
Richard J. Northrop
Linda E. Reed
Vance V. Vogt
Donald P. Weiser
Sara M. Winke
- Union Bank of California Foundation**
Charles James Saavedra, Jr.
- Union Pacific Corporation**
Cinderella L. Haas
- Vanguard Group Foundation**
Michael J. Grose, Jr.
- Verizon Foundation**
Deborah F. Osettrico
- Wal-Mart Foundation**
John M. Werner, Jr.
- Washington Mutual Foundation**
Linda L. Eis
- Wells Fargo Foundation**
Thomas P. Hannan
John Periolat
- Western-Southern Foundation, Inc.**
Thomas L. Williams
- The Williams Companies**
Patricia E. Croom
Patricia G. Grappe
- Xcel Energy Foundation**
Thomas J. Ashburn
John F. Carroll
Francis J. Galmish
Edwin W. Hutchinson
Henry Romero
William J. Warner
- Xerox Corporation**
Sharon A. Coffey

Foundations and Trusts

Alpha Sigma Nu
The American Ireland Fund
Ed and Velma Andrisevic
Charitable Fund
The Anschutz Family Foundation
Anwood Foundation
The Boy Philanthropic Fund
The Thomas W. Bean Foundation
The Bellstreet Foundation
The Thomas L. and Kathleen G.
Purdley Charitable Trust
The Bretcher Foundation
Helen V. Brach Foundation
Phil and Marilyn Brockish Family
Charitable Fund
Campbell Charitable Trust

Charles Foundation
Close Family Foundation
The Len and Barbara Collins Trust
The Colorado Trust
Community Foundation for the
Fox Valley Region, Inc.
CFL Depository, Inc.
Viola Vestal Coulter Foundation
The Denver Foundation
The Dillon Foundation
Donahue Foundation
Harmes C. Fishback Foundation Trust
Fortune Family Foundation
Charles A. Frueauff Foundation
The Gallagher 312 Foundation

Diane and Charles Gallagher
Family Foundation
Don and Cheri Gallegos
Family Foundation
John Gehrke Trust
Hickey Foundation, Inc.
The Hill Foundation
Michael and Diane Hora
Charitable Foundation
Huisking Foundation, Inc.
The Walter and Georgia Imhoff
Family Charitable Lead Annuity
Trust
Jewish Chautauqua Society
Helen K. and Arthur E. Johnson
Foundation

Karl J. Keffler Foundation
The Henry Luce Foundation, Inc.
John P. Lynch Family Foundation
McCormick Charitable Trust
Monaghan Foundation
Paula A. Morgan Trust
J. K. Mullen Foundation
Nevins Family Foundation
Omaha Community Foundation
The Richard Petritz Foundation
The Rockefeller Foundation
Freda T. Roof Memorial Scholarship
Fund
Rose Community Foundation
The Saeman Family Foundation
Schafbuch Family Trust

Dr. Scholl Foundation
The Schramm Foundation
Thomas P. and Sondra Sheehan
Charitable Trust of the Legacy
Fund Community Foundation
Brenna A. Smith Trust
Ruth and Vernon Taylor Foundation
Harry Trueblood Foundation
The Vowells Family Trust
The Wallace Foundation
Weckbaugh Foundation
The Michael V. and Mary Anne Wells
Foundation
Dorothy E. Werner Family Foundation
The Winfield Foundation

Scholarship Funds

Accounting Scholarship
Arthur Andersen LLP Foundation
Mr. and Mrs. Mark G. Bauman
Mr. Henry C. Blum, Jr.
Mr. and Mrs. Steven M. Bullard
Mr. and Mrs. William J. Clark, Jr.
Mr. and Mrs. Thomas Clinckenbear
Ms. Gina M. DeCrescentis
Mr. and Mrs. Nicholas J. Doran
Mr. and Mrs. Daniel P. Dwyer
Mr. Michael M. Field
Mr. and Mrs. Jerry J. Hellman
Ms. Barbara A. Jenkins
Mr. and Mrs. Joseph D. Johnson
Mr. and Mrs. Robert J. Lacey
Ms. Marjorie L. Mara
Mr. and Mrs. Edward J. Meier
Paul J. Nangle and Associates
Mr. and Mrs. Paul J. Nangle
Mr. and Mrs. Edward E. Pantton
Mr. and Mrs. Dino Paulino
Mr. and Mrs. Roger L. Pomainville
Prozenwaterhouse Coopers LLP
Mr. and Mrs. Thomas E. Ramey, Jr.
Mr. and Mrs. William M. Schmitz
Mr. and Mrs. Eugene P. Schreiber
Mr. and Mrs. Douglas W. Sundby
Ms. Kelli A. Varney
V & S Molding, Inc.
Mr. and Mrs. Ben J. Veltrien

Alpha Sigma Nu Scholarship
Alpha Sigma Nu

**Cassie Bernal and Matt Kechter
Christian Leadership Scholarship**
Lucent Technologies Foundation

Bledorn Scholarship
Independent Higher Education
of Colorado

**Helen V. Brach Foundation
Scholarship**
Helen V. Brach Foundation

Jason R. Brown Scholarship
Mr. Richard K. Brown

Colorado Springs Scholarship
Ladies Auxiliary, VFW Post 4051

Colorado Trust Fellows
The Colorado Trust

**Viola Vestal Coulter Foundation
Scholarship**
Viola Vestal Coulter Foundation

**The Charles and Rosalie Hora
Scholarship**
Michael and Diane Hora Charitable
Foundation
Mr. and Mrs. Michael E. Hora

Irish Scholars Fund
The American Ireland Fund
Mr. and Mrs. Michael F. Imhoff
Mr. and Mrs. Gary D. Montrose
Mr. Daniel J. O'Connor

The Johnson Scholars
Helen K. and Arthur E. Johnson
Foundation

**Katherine W. Schomp SPS
Education Award**
Sr. Lydia M. Peña, S.L.
Katherine W. Schomp Estate

William P. Kelly Scholarship
Mr. and Mrs. Fred J. Schmidbauer

Elizabeth C. Lamot Award
Mrs. Elizabeth L. Campbell

**Alicia Ann Leavitt Memorial
Scholarship**
Mr. and Mrs. Richard D. Leavitt

Clare Boothe Luce Professorship
The Henry Luce Foundation, Inc.

Clare Boothe Luce Scholarship
The Henry Luce Foundation, Inc.

Mile High Scholarship
Anonymous

Minority Scholarships and Grants
Mr. Sean M. McNamara

**Monahan SPS Single Parent
Scholarship**
Mr. and Mrs. Rex Monahan
Ms. Susan C. Munoz

**Regis University General and
Merit Scholarship Fund**
Anonymous
Ms. Jacqueline M. Adcock
Mr. and Mrs. John H. Alexander, Jr.
Ms. Pat Anderson
Mrs. Martha M. Baker
Mr. Larry R. Beardsley
Dr. and Mrs. John D. Bell
Mr. and Mrs. Richard O. Campbell
Mr. and Mrs. Donald Chabot
The Colorado Trust
Mr. and Mrs. Bill Crossland
Mr. and Mrs. John A. Davey
The Denver Foundation
FirstBank Holding Company of
Colorado

Diane and Charles Gallagher Family
Foundation

Mr. and Mrs. Charles P. Gallagher
Mr. and Mrs. Thomas Egan
Harmes C. Fishback
Foundation Trust

Follett College Stores Corporation
Foresters Camping Club No. 2
Friends From Iowa
Mr. and Mrs. Francis J. Galmish
Ms. Rhonda R. Goddard
Mr. and Mrs. Edwin H. Head
The Hill Foundation
Mr. and Mrs. James O. Hogan
Independent Order of Foresters
The Janus Foundation
Helen K. and Arthur E. Johnson
Foundation

Mr. William J. Keller
Mr. and Mrs. John M. Kelly, Jr.
Ms. Elsa Kent

Mr. James A. Kerr
Mrs. Helen L. Lacey
Ms. Ellen R. Landy
Mr. George E. Lauby
Mr. and Mrs. Scott E. League
Lionhart Cleaners, Inc.
Ms. Elizabeth A. Loescher
Ms. Dana M. Lucero
Ms. Alberta R. Mansfield
Ms. Gloria C. McGehee-Koel and
Dr. Douglas A. Koel

Ms. Laura K. McGrath
Mr. and Mrs. G. Stanley Miller
Mr. and Mrs. John R. Moran, Jr.
Mr. Hal A. Niernberger
Mr. and Mrs. Dennis R. Olson
Dr. and Mrs. Charles F. Palmer
Mr. and Mrs. Frederick J. Partridge
Mr. and Mrs. Bruce T. Sargent
Dr. Scholl Foundation
Dr. and Mrs. Lawrence G. Seid

Mrs. Katharine H. Stapleton
Ms. Rose Steigleder
Mr. and Mrs. Robert J. Stimack
Mr. and Mrs. Garry L. Thompson
Mr. William E. Troutman
Harry Trueblood Foundation
Mr. and Mrs. Harry A. Trueblood, Jr.
J. H. Twinam and Associates
Ms. June H. Twinam
Mrs. Mary Kay Valencia
Mr. and Mrs. Michael C. Villano
Mr. and Mrs. James B. Wanebo
Wells Fargo
Mr. and Mrs. Edwin S. Wittbrodt

**Freda T. Roof Memorial
Scholarship**
Freda T. Roof Memorial Scholarship
Fund

**Dermatology Nurse Practitioner
Certificate Scholarship**
Dr. Leslie Capin

**M. Edward Timmins Scholarship
for Undergraduate Business
Studies**
Viola Vestal Coulter Foundation

UPS Scholarship
Independent Higher Education of
Colorado

**Hooper Holmes Undergraduate
Nursing Scholarship**
LTC Kathryn L. Close
Hooper Holmes, Inc.
Mr. and Mrs. James M. McNamee
General and Mrs. Thomas Mikolajcik
Mr. and Mrs. Joseph K. Scriffiny

Endowment Funds

Stephen James Atencio Endowed Scholarship

Mr. and Mrs. Norman R. Cayer
Mr. and Mrs. Roland A. Desjardins
Ms. Joan Doll
Dr. Thomas A. Fitzgerald, Jr.
Mr. and Mrs. E. A. Gilbert
Mr. and Mrs. Craig W. Horner
Ms. Laurretta M. Langis
Mr. and Mrs. Robert A. Lopez
Ms. Cathy J. Necas
Mr. and Mrs. Thomas V. O'Donnell
Ms. Marian J. Webb
Ms. Lindsay Webb
Mr. and Mrs. Ross C. Webb

Mattie D. Brown Endowed Scholarship

Anonymous
Dr. Catharyn A. Baird and The
Honorable Robert H. Russell II
The Thomas W. Bean Foundation
Mrs. Gaylene Harris
Mrs. Grace H. Jordan
Dr. Byron L. Plumley, Jr.

Maybethe Rhodes Buck Endowed Scholarship

Anonymous
ANKO Metal Services, Inc.
Mrs. Lena L. Archuleta
Mr. and Mrs. Billy J. Bledsoe
Cile Chavez Consulting
Dr. Cile Chavez
Commtech International, Inc.
Mr. and Mrs. Frederick W. Damour
Ms. Anna Garcia
Mr. and Mrs. Charles F. Garcia
Ms. Judy Kent Gervasini
Mr. and Mrs. Gene Kirby
Larsen Consulting International
Mrs. AnnaMaria L. Larsen
Ms. Alberta L. Lopez
Mrs. Esther M. Luben
Mr. and Mrs. Don Sandoval
Mr. and Mrs. Joseph E. Wagner

Francis X. Byrne Memorial Scholarship

Ms. Carolyn R. Byrne

The Cherne Scholarship Fund

Mr. and Mrs. Howard R. Cherne

Jack Coyne '65 Memorial Scholarship

BLI Resources
Mr. and Mrs. Louis J. Betzwieser
Mr. Robert C. Binzel
Charitable Gift Fund
Estate of John V. Coyne
Christopher Coyne
Mr. and Mrs. George V. Coyne
Nancy Coyne
Mr. and Mrs. Hanley Dawson III
Mr. and Mrs. Mark F. Figge
Mr. and Mrs. Thomas F. Fitzpatrick
Mr. and Mrs. James W. Holthaus
Kelly E. Coyne Knutzen
Mr. and Mrs. Michael D. Martin
Mr. and Mrs. Robert E. McErlean
Mr. and Mrs. William J. Meurer
Paula A. Morgan Trust
Ms. Paula A. Morgan
Mr. and Mrs. Darrell S. Mudd
Paul J. Nangle and Associates
Mr. and Mrs. Paul J. Nangle
Mr. and Mrs. W. E. Neudorfer
Mr. and Mrs. Donald J. Parker
Mr. and Mrs. James B. Wanebo

Dayton Memorial Library Calligraphy and Music Books Endowment Fund

Ms. Margaret Stookesberry

Cortlandt E., Jack J., and James D. Doyle Endowed Fund

Miss Marie Eleanor Doyle +

Margaret R. Doyle, R.N. Memorial Scholarship

Miss Marie Eleanor Doyle +

James and Marie Doyle Memorial Award

Miss Marie Eleanor Doyle +

First Data Endowed Scholarship

First Data Corporation

A.W. Forstall, S.J. Endowed Award

Miss Marie Eleanor Doyle +

Charles A. Frueauff Foundation Scholarship

Charles A. Frueauff Foundation

Meaghan Gallagher Memorial Scholarship

Anonymous
Ms. Susan K. Aldretti
Mr. and Mrs. John H. Alexander, Jr.
Mr. and Mrs. Mervin E. Alexander
Mr. and Mrs. Don L. Anderson
Mr. and Mrs. Jeffrey Anderson
Sr. Marian C. Andrews, S.L.
Mr. and Mrs. Vincent J. Archer
Ms. Lisa M. Arling
The Baldwin Family
The Bank of Denver
Ms. Josephine Bausch
Dr. and Mrs. John D. Bell
Ms. Karla Berman
Mr. and Mrs. Rick Bettis
Ms. Candance Blanchford
Mr. C. Thomas Blickensderfer
Mr. Robert Borman
Mr. and Mrs. Don Boyle
Mr. Leo J. Boyle
Mr. William E. Browne
Sr. Mary Rhodes Buckler, S.L.
Ms. Cecilia Burkhardt
Mr. Daniel R. Cahill
Ms. Marcia A. Campbell
Mr. and Mrs. Richard O. Campbell
Mr. and Mrs. Wallace E. Carroll, Jr.
Ms. Rosalia A. Casagrande
Mr. and Mrs. Thomas C. Chaddic
Ms. Karen Christiansen
Ms. Marie J. Clayton
Mr. Andrew D. Clem
Colorado Calligraphers Guild
Colorado Children's Campaign
Congregation Hewbrew Education
Mr. Eugene L. Copeland
Dr. and Mrs. John T. Coppom
Ms. Michelle A. Costa
Ms. B. J. Croall and
Mr. James A. Carney
Mr. and Mrs. Thomas G. Currihan, Jr.
Ms. Nora Curry
Dr. Barbara M. Dalberg
Sr. Aline Dalton, S.L.
Mr. and Mrs. Barry T. Dawson
Ms. Lara A. DePoyster
Sr. Michael Mary Dea, S.L.
Denver Metro Convention and
Visitors Bureau
Denver Rescue Mission
Denver Urban Renewal Authority

Mr. and Mrs. Gary J. Devin
Mr. and Mrs. Sandy J. Dino
Drs. A. Joseph and Janay Y. Downing
Mr. and Mrs. Bill Elfenbein
Ms. Claudia Elsner
Fado Irish Pub's Sunday Night Music
Session
Mr. Lawrence Farin
Ms. Jessica J. Fawcett
Dr. and Mrs. Edwin J. Feulner, Jr.
Rabbi and Mrs. Arthur L. Fine
Ms. Brenda Fishman
Dr. and Mrs. Paul J. Fishman
Mr. Robert W. Fogerty and
Dr. Eleanor L. Swanson
Ms. Janet C. Foster
Mr. and Mrs. Thomas Foster
Mr. and Mrs. Dick Freese
Ms. Ruth B. Froling
Mr. and Mrs. Stephen Froling
Mr. Daniel P. Gallagher
The Honorable Dennis J. Gallagher
Mr. Robert A. Gallagher
Mr. and Mrs. Francis J. Galmish
Mr. and Mrs. Alan G. Gass
Mr. Joseph R. Genty
Ms. Lena Gibbons
Mr. and Mrs. Paul F. Gierasch
Sr. Jean Gillespie, S.L.
Rabbi and Mrs. Daniel Goldberger
Mr. and Mrs. Henry M. Goldstein
Mr. and Mrs. Jeffrey A. Goldstein
Dr. and Mrs. Cornelius E. Gorman
Ms. Melanie Grant
Mr. and Mrs. Donald A. Griebenaw
Mr. Kenneth E. Griffin and
Ms. Linda Allison
Mr. and Mrs. Don H. Haley
Mr. Todd H. Haley
Mr. and Mrs. Bill Hanna
Dr. and Mrs. Colby R. Hatfield
Mr. and Mrs. David Heisterkamp
Mr. John B. Hempstead IV
Mr. and Mrs. Thomas P. Hennessy
The Hilltop Heritage Association
Miss Katherine A. Holligan
Mr. and Mrs. Howard K. Holme
International Jewish News, Inc.
Rabbi and Mrs. Hillel Goldberg
Irish Step Dancers of Colorado
Sr. Edith A. Jaeger, S.L.
James Joyce Reading Society
Mr. and Mrs. Stanley C. Johnson
Mr. Neil A. Johnson
Ms. Cynthia C. Kahn
Mr. and Mrs. George Kaludis
Sr. Jean A. Kelley, S.L.
Ms. Leila H. Kellow
Ms. Cheryl W. Kirksey
Ms. Debra A. Klein
Mr. Robert L. Knous, Jr.
Sr. Martha A. Koch, S.L.
Mr. and Mrs. Gerald H. Kopel
Mr. Joseph T. and
Dr. Eileen S. Kottenstette
Mr. and Mrs. Bret A. Kramer
Mr. and Mrs. Michael J. Kramer
Ms. Rhoda Krasner
Miss Sara J. Kvamme
Thea F. Lahti
Mr. and Mrs. John P. Lange
Mrs. Bernadine M. Langfield
League of Women Voters of Denver
Mr. and Mrs. Lynn W. Lehmann
Sr. Paschalita Linehan, S.L.
Ms. Cheryl A. Loetscher
Ms. Phyllis E. Lopo
Ms. Andrea Loughry
Mr. and Mrs. Mark L.J. Lucas
Mr. and Mrs. George M. Luce

Ms. Mary C. Lumppp
Lutheran Family Services of Colorado
Mr. and Mrs. David A. Lynch
Ms. Kathleen MacKenzie
Sr. Karen Madden, S.L.
Sr. Loretto A. Madden, S.L.
Mr. Jeffrey P. Madrill
Francis J. Maly
Mr. and Mrs. Angelo A. Martinelli, Jr.
Sr. Gabriel Mason, S.L.
Miss Kara A. Mattini
Mr. Aaron L. Mattley
Dr. Victoria A. McCabe
Mr. Keegan McCabe-Hense
Sr. Patricia McCormick, S.L.
Ms. Kathleen E. McDermott
Ms. Margaret McDonald
Mr. and Mrs. Hamilton H. McDowell
Ms. Sandra McGoeran
Mr. Donald McKnight
Mr. Richard M. Medalla
Mr. and Mrs. Henry T. Meyer
Mr. Frank Mieszala
Ms. Helen Miles
Ms. Deborah Minde
Ms. Cynthia L. Monley
Mr. and Mrs. Gary D. Montrose
Miss Heather J. Morales
Ms. Allyson I. Morris
Mr. and Mrs. Charles J. Murphy, Sr.
Sr. Mary M. Murphy, S.L.
Mr. and Mrs. Timonty L. Murphy
Ms. Katie Murray
Mr. Michael L. Murray
Miss Joelle M. Myszka
Norlarco Credit Union
Mr. Timothy M. O'Brien
Ms. Lisa M. O'Doriso
Mr. and Mrs. Larry T. O'Hayre
Mr. and Mrs. William R. O'Hayre, Jr.
Ms. Flossie O'Leary
Mr. and Mrs. James O'Shea, III
Ms. Deborah Ogden
Ms. Katrina Oleary
Ms. Brenda Owen Olson
Ms. Caitlin Opperman
Mr. David Opperman
Ms. Victoria J. Ortega
Mr. and Mrs. George F. Osborne
Mr. and Mrs. Frederick Oster
Mr. Ruben L. Pacheco
Miss Amanda M. Paige
Mr. and Mrs. Tom Parson
Mr. and Mrs. D. Monte Pascoe
Mr. and Mrs. Felix G. Patino
Ms. Joanne K. Patterson
Sr. Lydia M. Peña, S.L.
Mr. Earl E. Peterson
Mrs. Angela D. Pipkin
Mrs. Eloise A. Pohn
Mr. and Mrs. John A. Pollice, Jr.
Mr. and Mrs. Daniel Porreco
Ms. Susan L. Potter and
Mr. Mark Mounsey
Mr. Timothy Quinn
Mr. and Mrs. Thomas P. Quinn
Ms. Gayle S. Rafferty
Ms. Jan Rahm
Dr. Alice H. Reich and
Dr. Lee R. Shannon
Mr. and Mrs. James D. Reidhead
Mr. Michael E. Reidy
Mr. and Mrs. Robert J. Reindl
Miss Anna L. Reishus
Ms. Rebecca A. Richardson
Mr. Daniel J. Ridgeway
Rocky Mountain High School
Melanie and John Rodden
Mr. and Mrs. Dick Rudden
Mr. and Mrs. John Sanko
Mr. Corey A. Schenck
Mr. and Mrs. James J. Scherer
Mr. Michael S. Schloss
Miss Rachel R. Schneider
Mr. and Mrs. James G. Schoeninger
Miss Amie L. Schraeder
The Honorable Patricia S. Schroeder
Dr. and Mrs. John Schuenemeyer
Miss Julie N. Severson
Mr. and Mrs. David B. Sheldon
Mr. and Mrs. Mervyn K. Shpall
Mr. Joe Sinisi
Mr. Randy V. Sinisi
Mr. Joseph S. Sinisi
Skinner Middle School
Mr. Donald F. Slavin
Mr. and Mrs. Michael M. Smaldone
Ms. Alana Smart
Mr. Waldo G. Smith
Mr. and Mrs. Henry L. Solano
Ms. Irene P. Spicer
Ms. Penelope Dempsey St. John
Miss Sara A. Strike
Gary and Karen Sullivan and Family
The Reverend James C. Sunderland, SJ
Ms. Niki M. Supebedia
Mr. and Mrs. Michael K. Taylor
Temple Events Center Uptown
Mr. and Mrs. Radon Tolman
Mr. and Mrs. Warren M. Toltz
Ms. Susan K. Torfin
J. H. Twinam and Associates
Ms. June H. Twinam
Ms. Amanda L. Upton
Ms. Jennifer R. Utt
Dr. Martha Valentine-Rossing and
Mr. Phillip Rossing
Veteran Financial Services
Corporation
Mr. and Mrs. Paul Kelly
Mr. Justin M. Walker
The Wallace Foundation
Mr. Dennis B. Wanebo and
Ms. Lael E. Montgomery
Sr. Ida M. Weakland, S.L.
Mr. and Mrs. Ned M. Webber, Jr.
Drs. Joseph C. and Carol J. Weber
Ms. Jane C. Werner
Mr. and Mrs. James B. Whiteside
Dr. Patrick E. Whitten and
Ms. Bridget A. Burke
Mr. Dennis Walker
Mr. Timothy Williams
Mr. and Mrs. Stephen E. Zelarny
Mr. and Mrs. Conrad A. Zielsdorf

Hsu Endowed Scholarship

Dr. and Mrs. Tai-Dan Hsu

Harry Hoewischer, S.J. Outstanding Student in Psychology Award

Mr. David L. and
Dr. Martha H. Ashmore

Jesuit Endowment Fund

Regis University Jesuit Community

Robert J. Lacey Endowed Accounting Scholarship

Arthur Andersen LLP Foundation
Mr. and Mrs. Dewey Bartlett, Jr.
Mr. Larry R. Beardsley
Mr. and Mrs. Mark G. Bauman
Mr. Henry C. Blum, Jr.
Mr. and Mrs. Thomas Clinkenbeard
The Coca-Cola Company
Mr. and Mrs. T. Patrick Coursey
Mrs. Dorothy Daley
Mr. and Mrs. Neil A. Daley

Ms. Gina M. DeCrescentis
 Mr. and Mrs. Daniel P. Dwyer
 Escimo Entertainment, Inc.
 Mr. Michael M. Field
 Mr. Charles G. Hauber
 Mr. and Mrs. Michael W. Hoversen
 Mr. and Mrs. Joseph D. Johnson
 Mr. and Mrs. Robert J. Lacey
 Mr. and Mrs. Charles T. Mahoney
 Ms. Marjorie L. Mara
 Mr. and Mrs. William J. Meurer
 Mr. and Mrs. David E. O'Hayre
 Mr. and Mrs. Edward E. Pantone
 Mr. and Mrs. Dino Paulino
 Mr. and Mrs. Roger L. Pomainville
 Prowaterhouse Coopers LLP

Mr. and Mrs. Frederick F. Robinson, Jr.
 Mr. and Mrs. John A. Rubey
 Mr. and Mrs. William M. Schmitz
 Mr. Rudy W. Sporcich
 Ms. Joan E. Vodneck
 Mr. and Mrs. John E. Vodneck
 Mr. and Mrs. Robert J. Zarlengo

William S. Levings Endowed Scholarship
 Mr. and Mrs. Mark E. Fuerniss
 Mr. and Mrs. Edward J. Meier

The Jean and Dennis McDaniel Scholarship
 Dr. and Mrs. John D. Bell

Mr. Charles F. Brown
 Mr. and Mrs. James P. Crowley
 Mr. and Mrs. John R. Gallagher, Jr.
 Mr. and Mrs. Daniel M. McNeill
 Mr. and Mrs. Richard T. O'Brien
 Mr. Mark T. Peddecord

William T. Miller, S.J. Endowed Scholarship
 Mr. Al J. Stenger

J. K. Mullen Endowed Scholarship
 J. K. Mullen Foundation

Native American Scholarship
 Mr. and Mrs. Jack A. MacAllister

Notarianni Family Scholarship in Memory of Elissa A. Notarianni
 Commander Gary E. Prose, D.D.S.

Victor A. and Judith S. Perrella Family Scholarship
 Mr. and Mrs. Victor A. Perrella

Lonnie Porter Summer Academy Endowment Fund
 Mr. and Mrs. Sean H. Tynan

Regis University Quasi-Endowment Fund
 Estate of Marie A. Bruner
 Estate of Ernest E. House, Jr.

Joseph A. Ryan, S.J. Endowed Scholarship
 Estate of John V. Coyne
 Market Wise Securities, Inc.

Albert T. and Claire Schneider Fund for Student Loans
 Albert T. Schneider Trust
 Claire Schneider Trust

Academic Grants

Bonner Foundation/Denver University grant for Ms. Eve Passerini for Community-Based Research

Colorado Campus Compact grant for Mrs. Mary Ellen Carroll for Campus and Communities Initiative

Health Resources and Services Administration Nurse Traineeships grant for Dr. Nancy Case for Regis Professional Nurse Traineeship Program

Mountain and Plains Partnership grant for Dr. Nancy Case for Distance Learning Strategies for Didactic Curricula

National Academic Advising Association grant for Mrs. Carmen L. Johansen for Dissertation Research

Pittcon grant for Dr. Surendra Mahapatro for Analytical Ultraviolet-Visible Absorption Spectroscopy in the Undergraduate Program

Research Corporation grant for Mr. Steve Cartier for Gas Phase Cluster Studies of Sea-Salt Chemistry

US Department of Education/SFSU Dr. Douglas Weeks for The Learning and Transfer of Prosthetic Control

USA Group grant for Dr. Raymond Wlodkowski for Factors Contributing to Adult Learners' Persistence and Success in Accelerated and Tradition College Programs

Western Alliance to Expand Student Opportunities grant for Dr. Surendra Mahapatro for Faculty Directed Undergraduate Research

In Honor

In honor of Mick Brungardt '99
 Mr. and Mrs. Dennis C. Brungardt

In honor of Catholic-Jewish Dialogue of the Anti-Defamation League Margaret Cassidy Fund for Interfaith Studies
 Dr. Gilbert Herrmann

In honor of Julie Marie Chavez
 Cile Chavez Consulting
 Dr. Cile Chavez

In honor of Walt and Georgia Imhoff
 Mr. and Mrs. David. B. Savitz

In honor of Dr. Victoria A. McCabe
 Anonymous
 Mr. and Mrs. Robert D. Lowry

In honor gratitude of Dr. Victoria A. McCabe, Terry W. Lynch, Dr. Dennis R. Steele, The Very Reverend Tom W. Cummings, S.J., Jacqueline Kennedy Phillips, The Reverend Michael J. Sheeran, S.J., and Dr.

Linda L. Duchrow
 Dr. and Mrs. Humberto S. Enriquez

In honor of Rex and Doris Monahan
 Mr. and Mrs. Clyde E. McKenzie

In honor of Dr. Eve Passerini
 Mr. and Mrs. Bret A. Kramer

In honor of Sister Lydia Peña
 Mrs. Sheila R. Bugdanowitz

Mr. and Mrs. E. Don Lewis, Jr.
 Sonshine Partnership, Ltd.

In honor of Dr. Alice Reich
 Mr. and Mrs. Bret A. Kramer

In honor of St. Jude
 Mr. and Mrs. John P. Corrigan

In honor of Sister Virginia Tetters
 Ms. Mary A. O'Connor

Gifts In Kind

Amici's Italian Restaurant and Pizzeria
 Authors Pro Tree
 Mr. and Mrs. Frank E. Blatter
 Body Image Physical Therapy
 Beckenridge Brewery
 The Briarwood Inn
 Mr. Paul C. Caldara
 Mr. and Mrs. Richard O. Campbell
 Chapultepec Mexican Grill
 Equinox Environmental Services
 The Fort Restaurant
 General Mechanical of Colorado
 Dr. Wayne K. Gersoff
 Ms. Debra Herz
 Keith & Hagan Communication
 Long and Associates, Inc.
 Mrs. Jean F. McDaniel

Mr. and Mrs. Daniel J. Mihelich
 The Old Spaghetti Factory
 Parisi Market and Deli
 Mr. F. Leonard Pomponio
 Miss Rosemary Pomponio
 Premiere Travel and Cruises
 Pro Gear
 Sabor Latino Restaurant
 Dr. Theodore F. Schlegel
 Jerry Spainhower
 Dr. and Mrs. Thomas F. Staley
 Super-Tech Filter Corporation
 Tattered Cover Book Store
 Three Sons
 Valente's Italian Restaurant
 Mr. William Walters
 Mr. and Mrs. Jeffrey A. Weiss

Gifts in Kind to the University Library

The Reverend and Mrs. W. Les Avery
 Ms. Rita L. Axford
 Dr. and Mrs. Clifford L. Barnes
 Dr. Robert Barry
 Dr. Deborah D. Blake
 LTC Clarke M. Brandt
 Mr. and Mrs. James W. Bruskotter, Sr.
 Dr. Linda L. Chamberlain
 Christ on Mountain
 Mr. and Mrs. Peter H. Coors
 Mr. Jack Crouchet
 Ms. Betsy Daniel
 Dr. Jean Demmler and
 Dr. John F. Kane

Mr. John J. Feldman and
 Ms. Demetria Gallegos
 Ms. Anne Fitzgerald
 Mr. Martin L. Garnar and
 Mr. Edward D. Scholz
 Ms. Barbara Harrum
 Mr. Hrolf A. Huey
 Ms. Ann Lockhart
 Dr. Victoria A. McCabe
 Ms. Dolores McCall
 Dr. John E. McKiernan
 Mr. W. Darryl Mehrling
 The Reverend Edward T. Oakes, S.J.
 Ms. Mary Rains
 Regis University Education
 Department
 Dr. Alice H. Reich and
 Dr. Lee R. Shannon

Dr. and Mrs. Robert Rinehart
 Dr. and Mrs. Andrew D. Scrimgeour
 Mr. and Mrs. Ben W. Smith
 Ms. Christine M. Sponsel
 Ms. Deborah Taylor
 Dr. Alice M. Stefaniak
 Ms. Marian Stumpf
 Ms. Deborah Taylor
 Ms. Chia Fen J. Tsai
 Ms. Sheri R. Vigil
 The Reverend John J. Vowells, S.J.
 Ms. Bonnie Walter
 Mr. Mark Ware
 Mr. Joseph Webber

Ignatian Society

The Ignatian Society recognizes donors who have made deferred gift commitments to Regis University through a bequest, charitable trust, life insurance policy, gift of residence or charitable gift annuity.

Mrs. Caroline Abegg
Mr. and Mrs. James J. Adams
Mr. and Mrs. Fred A. Albi
Dr. Audrey R. Alvarado
Ms. Cynthia R. Andrews
Mr. and Mrs. James R. Andrews
Mr. and Mrs. Philip D. Antonelli
Mr. and Mrs. Fred Apodaca
Mr. and Mrs. Martin Arruabarrena
Mr. and Mrs. John M. Avery
Mr. and Mrs. Henry K. Becker
Mr. and Mrs. George E. Befort
Mr. and Mrs. Bruce J. Bocina
Mrs. Rachael E. Boice
Mr. + and Mrs. Robert J. Boland
Mr. and Mrs. Vince J. Boryla
Mr. and Mrs. Edmund J. Boyce, Jr.
Mr. and Mrs. Earl L. Brines
Mr. and Mrs. Gerald J. Broadhurst
Mr. Brent S. Brockman
Mrs. Josephine C. Brooks
Ms. Constance A. Brousseau
Mr. and Mrs. George T. Bruno
Mr. and Mrs. James W. Bruskotter, Sr.
Mrs. Carolyn R. Byrne
Dr. Richard L. Caldwell
Mr. and Mrs. Richard O. Campbell
Dr. Gerald A. Carpenter
Mr. John F. Carroll
Mr. and Mrs. Chuck Carroll
Mr. Michael J. Clarkson
Mr. and Mrs. Michael R. Condon, Sr.

Mr. and Mrs. John J. Conway
Ms. Carol A. Countryman
Mr. and Mrs. Jerry J. Coursey
Mr. and Mrs. Roy D. DeMars
Mr. and Mrs. Richard P. Delaney
Mr. and Mrs. William T. Diss
Dr. and Mrs. Michael E. Dunn
Mrs. Patricia J. Dunn
Mr. and Mrs. Robert B. Dunn
Mrs. Maureen J. Dwyer
Mr. Sam C. Eccher
Mr. and Mrs. James R. Egan
Mr. John L. Eich, Jr.
Miss Elizabeth J. Engum
Mr. Robert L. Erzkorn, Jr.
Mr. and Mrs. Joseph M. Fanganello
Mr. and Mrs. Michael J. Feuerstein
Dr. and Mrs. Edwin J. Feulner, Jr.
Dr. Frances Finnegan
Mr. and Mrs. William J. Fortune
Mr. Ralph F. Fox
Mrs. Janet D. Gahl
Mr. and Mrs. A. James Gallagher, Jr.
Mr. and Mrs. Donald E. Gallegos
Mr. and Mrs. Romeo C. Gervasini
Mr. Louis A. Gerweck
Miss Blythe K. Gorman
Miss Caroline E. Gorman
Dr. and Mrs. Cornelius E. Gorman
Mr. Patrick F. Gormely
Mr. John T. Grace
Mr. and Mrs. Eugene Guzikowski
Mr. and Mrs. David J. Hamilton
Mr. and Mrs. Edward F. Hanifen
Mr. and Mrs. Howard W. Harman
Mr. and Mrs. Robert C. Hawk
Ms. Nancy D. Hays
Mr. and Mrs. Richard L. Hodges
Miss Olive M. Horner
Mr. and Mrs. Lee A. Hudack

Mr. and Mrs. John J. Hurley
Mr. and Mrs. Walter F. Imhoff
Mr. Max M. Jonke
Mr. Joseph D. Keating
Mr. and Mrs. John M. Kelly, Jr.
Mr. and Mrs. Timothy P. Kimsey
Mr. and Mrs. John Kirchner, Jr.
Mrs. Virginia D. Koonce
Dr. Frances J. Laner
Mr. and Mrs. William H. Langley, Jr.
Mrs. Patricia M. Levinger
Ms. Dana M. Lucero
Mr. Vincent J. Lutz
Mr. and Mrs. Robert J. Malone
Mr. George R. Maupin
Dr. Victoria A. McCabe
Mr. and Mrs. James S. McClellan, Jr.
Mr. and Mrs. Joseph P. McConaty
Mr. Charles B. McCormick, Jr.
Mr. M. Kevin McLaughlin
Mr. Gerald P. Mestas
Mr. and Mrs. William J. Meurer
Mr. and Mrs. Robert N. Mockler
Mr. and Mrs. John R. Moran, Jr.
Mr. and Mrs. Philip J. Mullin
Mrs. Mary O. Murphy
Mrs. Jean M. Nell
Mr. and Mrs. Aldo G. Notarianni
Mr. and Mrs. Kevin T. O'Connor
Mr. Patrick H. O'Neill, Sr.
Mr. and Mrs. Robert J. Orth
Mr. Tyler J. Pace
Mr. and Mrs. W. Robert Pattridge
Mr. Mark T. Peddecord
Dr. and Mrs. Joseph Petta
Hon. and Mrs. Leonard P. Plank
Mrs. Eloise A. Pohn
Mr. and Mrs. Donald J. Powers
Mr. and Mrs. Joseph M. Press
Mr. and Mrs. Harry V. Quadracci

Ms. Deanna Quintana
Mrs. Viola S. Ramos
Mr. and Mrs. V. Joseph Ridgeway, Sr.
Mr. and Mrs. Richard E. Rokosz
Ms. Mary F. Romano
Mr. Monroe L. Rosenthal
Dr. and Mrs. Harvey D. Rothenberg
Dr. and Mrs. Richard J. Rydberg
Dr. Joseph R. Salcetti
Mr. and Mrs. Thomas N. Scaglia
Mr. Michael J. Scherr
Mr. and Mrs. William M. Schmitz
Dr. James R. Schoemer
Dr. and Mrs. Lawrence G. Seid
Mr. Charles W. Shideler
Ms. Lovia L. Shipp
Mr. and Mrs. Marion F. Siedow
Mrs. Margaret B. Smith
Mr. and Mrs. Philip L. Smith
Mrs. Susan H. Sommerhalder
Dr. and Mrs. Thomas F. Staley
Mr. and Mrs. Chester J. Stefan
Mr. Dean M. Stevinson
Mrs. Alma E. Straw
Mr. John M. Tarabino
Mr. Joseph A. Tarabino
Mr. and Mrs. T. Rober Taylor
Dr. and Mrs. Thomas J. Tracy, Sr.
Dr. and Mrs. Arthur B. Valpando
Dr. Joseph C. and Carol J. Weber
Mr. William J. Webster
Mrs. Catherine B. Wick
Ms. Ann C. Wickert
Ms. Lauralee Williams
Mr. J. Roland Wilson
Mr. and Mrs. George H. Wrape, Jr.
Mr. Joseph A. Yoleff
Mr. and Mrs. Kenneth V. Zahn
Dr. Roland J. Zarlengo

Ignatian Society Remembrance

Mr. Chenia A. Abegg
Mrs. Mary E. Amato
Mr. Robert J. Boland
Mr. Max G. Brooks
Mr. Joseph Kevin Davie
Mr. Robert R. Druding
The Honorable John J. Dunn
Mr. James F. Gahl
Mr. Melvin E. Levinger
Mr. Robert J. McGuire
Mr. Richard Kickham Nell
Mr. Henry A. Pohn
Mr. Ralph Timothy Potter
Mr. Donald J. Powers
Mr. Paul L. Schmitz
Mrs. Virginia Schoemer
Mr. John E. Sommerhalder
Mrs. Oma L. Webster

Planned Gifts Received

Anonymous
Mr. and Mrs. James R. Andrews
Estate of John V. Coyne
Estate of Edward J. Dempsey
Estate of Robert R. Druding
Dr. Frances Finnegan
Estate of Dorothy R. Hanifen
Estate of Ernest E. House, Jr.
Estate of Mary H. Miller
Albert T. Schneider Trust
Claire Schneider Trust
Estate of Katherine W. Schomp

Memorial Funds

In memory of Carter Burwell Allner
Mr. Frederick A. Allner, Jr.

In memory of Frances M. Ashmore
Ms. Helen M. Yenko

In memory of Edna Baker
Ms. Joann P. Andrews
Mr. and Mrs. Thomas J. Carney
Mr. and Mrs. Frederick J. Pattridge
Mr. and Mrs. W. Robert Patridge

In memory of Joan V. Biegler
Mr. and Mrs. Fred A. Albi
Mr. and Mrs. Robert G. Jacobs
Ms. Genevieve C. Kinney
Dr. and Mrs. James E. Leibold
Mr. and Mrs. David S. Madsen
Mr. Hal A. Niernberger
Mr. and Mrs. Arthur E. Otten, Jr.
Mr. Robert V. Shultz
Mr. and Mrs. Gerald T. States
Ms. Patricia M. Zook
Mr. William G. Zook

In memory of Chet Blackford
Mr. + and Mrs. Edward J. Lowery

In memory of John Blake
1650 Company
Mr. Joseph M. Fanganello

In memory of Max Brooks
Anonymous
Ms. Jacqueline M. Adcock
Mr. and Mrs. John H. Alexander, Jr.
Mr. Larry R. Beardsley
Dr. and Mrs. John D. Bell
Mr. and Mrs. Richard O. Campbell
Mr. and Mrs. Donald Chabot
Mr. and Mrs. Thomas Egan
Harnes C. Fishback Foundation Trust
Mr. William J. Keller
Mr. James A. Kerr
Mrs. Laura K. McGrath
Mr. and Mrs. John R. Moran, Jr.
Mr. Hal A. Niernberger
Mrs. Katharine H. Stapleton
Mr. and Mrs. Robert J. Stimack
Mr. William E. Troutman
Mr. and Mrs. Edwin S. Wittbrodt

In memory of Francis X. Byrne, Sr.
Mr. and Mrs. C. Richard Byrne

In memory of Carl E. Condon
Mr. and Mrs. Michael R. Condon, Sr.

In memory of Brianne Cox
Mr. and Mrs. James G. Cox

In memory of Mary Ronald Craddock
Ms. Patricia W. Ronald

In memory of Howard J. Crede
Mr. and Mrs. Robert E. Savre

In memory of William S. Dawson
Mr. and Mrs. Patrick K. Dawson

In memory of Edward A. Demshki
Mr. and Mrs. Robert J. Demshki

In memory of Marie Eleanor Doyle
Ms. Miryam Brand

In memory of Edgar T. Egan
Mr. and Mrs. James R. Egan

In memory of Josh Evans
Mrs. Marianne T. Evans

In memory of Christopher Farley and Thomas J. Farley
Mrs. Mary Anne Farley

In memory of Robert C. (Duke) Finn
Mr. and Mrs. John E. Finn

In memory of Billie Jean Fitzgerald
Mr. and Mrs. Edward W. Lichtenfels
Mr. and Mrs. Richard K. Propernick

In memory of Lois Forquer
Ms. Pat Anderson
Mr. and Mrs. Bill Crossland

Foresters Camping Club No. 2
Friends From Iowa
Mr. and Mrs. Edwin H. Head
Independent Order of Foresters
Ms. Elsa Kent
Lionhart Cleaners, Inc.
Mr. and Mrs. G. Stanley Miller
Dr. and Mrs. Lawrence G. Seid
Ms. Rose Steigleder
J. H. Twinam and Associates
Ms. June H. Twinam
Mrs. Mary Kay Valencia
Mr. and Mrs. Michael C. Villano

In memory of beloved Victor and Raymond Frenchmore
Mrs. Victor Frenchmore

In memory of Meaghan Kathleen Gallagher
Anonymous

Ms. Susan K. Aldretti
Mr. and Mrs. John H. Alexander, Jr.
Mr. and Mrs. Mervin E. Alexander
Mr. and Mrs. Don L. Anderson
Mr. and Mrs. Jeffrey Anderson
Sr. Marian C. Andrews, S.L.
Mr. and Mrs. Vincent J. Archer
Ms. Lisa M. Arling
The Baldwin Family
The Bank of Denver
Ms. Josephine Bausch

Dr. and Mrs. John D. Bell
Ms. Karla Berman
Mr. and Mrs. Rick Bettis
Ms. Candance Blanchford
Mr. C. Thomas Blickensderfer
Mr. Robert Borman
Mr. and Mrs. Don Boyle
Mr. Leo J. Boyle
Mr. William E. Browne
Sr. Theresa E. Buckler, S.L.
Ms. Cecilia Burkhardt
Mr. Daniel R. Cahill
Ms. Marcia A. Campbell
Mr. and Mrs. Richard O. Campbell
Mr. Wallace E. Carroll, Jr.
Ms. Rosalia A. Casagrande
Mr. and Mrs. Thomas C. Chaddic
Ms. Karen Christiansen
Ms. Marie J. Clayton
Mr. Andrew D. Clem
Colorado Calligraphers Guild
Colorado Children's Campaign
The Colorado Office of the State Auditor
Congregation Hewbrew Education
Mr. Eugene L. Copeland
Dr. and Mrs. John T. Coppom
Ms. Michelle A. Costa
Ms. B. J. Croall and Mr. James A. Carney
Mr. and Mrs. Thomas G. Currihan, Jr.
Ms. Nora Curry

Dr. Barbara M. Dalberg
Sr. Alina Dalton, S.L.
Mr. and Mrs. Barry T. Dawson
Ms. Lara A. DeFoster
Sr. Michael Mary Dea, S.L.
Denver Metro Convention and
Visitors Bureau
Denver Rescue Mission
Denver Urban Renewal Authority
Mr. and Mrs. Gary J. Devin
Mr. and Mrs. Sandy J. Dino
Dr. A. Joseph and Janay Y. Downing
Mr. and Mrs. Bill Eifenbein
Fado Irish Pub's Sunday Night Music
Session
Ms. Lawrence Farin
Ms. Jessica J. Fawcett
Dr. and Mrs. Edwin J. Feulner, Jr.
Rabbi and Mrs. Arthur L. Fine
Ms. Brenda Fishman
Dr. and Mrs. Paul J. Fishman
Mr. Robert W. Fogarty and
Dr. Eleanor L. Swanson
Ms. Janet C. Foster
Mr. and Mrs. Thomas Foster
Mr. and Mrs. Dick Freese
Ms. Ruth B. Froling
Mr. and Mrs. Stephen Froling
Mr. Daniel P. Gallagher
The Honorable Dennis J. Gallagher
Mr. Robert A. Gallagher
Mr. and Mrs. Francis J. Galmish
Mr. and Mrs. Alan G. Gass
Mr. Joseph R. Genty
Ms. Lena Gibbons
Mr. and Mrs. Paul F. Gierasch
Sr. Jean Gillespie, S.L.
Rabbi and Mrs. Hillel Goldberg
Rabbi and Mrs. Daniel Goldberger
Mr. and Mrs. Henry M. Goldstein
Mr. and Mrs. Jeffrey A. Goldstein
Dr. and Mrs. Cornelius E. Gorman
Ms. Melanie Grant
Mr. and Mrs. Donald A. Griebenaw
Mr. Kenneth E. Griffin and
Ms. Linda Allison
Mr. and Mrs. Don H. Haley
Mr. and Mrs. Bill Hanna
Dr. and Mrs. Colby R. Hatfield
Mr. and Mrs. David Heisterkamp
Mr. John B. Hempstead IV
Mr. and Mrs. Thomas P. Hennessy
The Hilltop Heritage Association
Miss Katherine A. Holligan
Mr. and Mrs. Howard K. Holme
International Jewish News, Inc.
Irish Step Dancers of Colorado
Sr. Edith A. Jaeger, S.L.
James Joyce Reading Society
Mr. and Mrs. Stanley C. Johnson
Ms. Neil A. Johnson
Ms. Cynthia C. Kahn
Mr. and Mrs. George Kaludis
Sr. Jean A. Kelley, S.L.
Ms. Leila H. Kellow
Mr. and Mrs. Paul Kelly
Ms. Cheryl W. Kirksey
Ms. Debra A. Klein
Mr. Robert L. Knous, Jr.
Sr. Martha A. Koch, S.L.
Mr. and Mrs. Gerald H. Kopel
Mr. Joseph T. and Dr. Eileen S.
Kortzenstette
Mr. and Mrs. Bret A. Kramer
Mr. and Mrs. Michael J. Kramer
Ms. Rhonda Kramer
Miss Sara J. Kvamme
Thea F. Lahri
Mr. and Mrs. John P. Lange
Mrs. Bernadine M. Langfield
League of Women Voters of Denver

Mr. and Mrs. Lynn W. Lehmann
Sr. Paschalita Linehan, S.L.
Ms. Cheryl A. Loetscher
Ms. Phyllis E. Lopo
Ms. Andrea Loughry and
Mr. David Opperman
Mr. and Mrs. Mark L.J. Lucas
Mr. and Mrs. George M. Luce
Ms. Mary C. Lumpf
Luthern Family Services of Colorado
Mr. and Mrs. David A. Lynch
Ms. Kathleen MacKenzie
Sr. Karen Madden, S.L.
Sr. Loretta A. Madden, S.L.
Mr. Jeffrey P. Madrill
Francis J. Maly
Mr. and Mrs. Angelo A. Martinelli, Jr.
Mr. Gabriel Mason
Miss Kara A. Mattini
Mr. Aaron L. Mattley
Dr. Victoria A. McCabe
Mr. Keegan McCabe-Hense
Sr. Patricia McCormick, S.L.
Ms. Kathleen E. McDermott
Ms. Margaret McDonald
Mr. and Mrs. Hamilton H. McDowell
Ms. Sandra McGoveran
Mr. Donald McKnight
Mr. Richard M. Medalla
Mr. and Mrs. Henry T. Meyer
Mr. Frank Mieszala
Ms. Helen Miles
Ms. Deborah Minde
Ms. Cynthia L. Monley
Mr. and Mrs. Gary D. Montrose
Miss Heather J. Morales
Ms. Allyson I. Morris
Mr. and Mrs. Charles J. Murphy, Sr.
Sr. Mary M. Murphy, S.L.
Mr. and Mrs. Timonty L. Murphy
Ms. Katie Murray
Mr. Michael L. Murray
Miss Joelle M. Myska
Norlarco Credit Union
Mr. Timothy M. O'Brien
The O'Connell 2nd floor girls
Ms. Lisa M. O'Dorisio
Mr. and Mrs. Larry T. O'Hayre
Mr. and Mrs. William R. O'Hayre, Jr.
Ms. Flossie M. O'Leary
Mr. and Mrs. James O'Shea, III
Ms. Deborah Ogden
Ms. Katrina Oleary
Ms. Brenda Owen Olson
Ms. Victoria J. Ortega
Mr. and Mrs. George F. Osborne
Mr. and Mrs. Frederick Oster
Mr. Ruben L. Pacheco
Miss Amanda M. Paige
Mr. and Mrs. Tom Parson
Mr. and Mrs. D. Monte Pascoe
Mr. and Mrs. Felix G. Patino
Ms. Joanne K. Patterson
Sr. Lydia M. Peña, S.L.
Mr. Earl E. Peterson
Mrs. Angela D. Pipkin
Mrs. Eloise A. Pobs
Mr. and Mrs. John A. Pollice, Jr.
Mr. and Mrs. Daniel Porreco
Ms. Susan L. Potter and
Mr. Mark Mounsey
Mr. Timothy Quinn
Mr. and Mrs. Thomas P. Quinn
Ms. Gayle S. Rafferty
Ms. Jan Rahm
Dr. Alice H. Reich and
Dr. Lee R. Shannon
Mr. and Mrs. James D. Reidhead
Mr. Michael E. Reidy
Mr. and Mrs. Robert J. Reindl
Miss Anna L. Reishus

Ms. Rebecca A. Richardson
Mr. Daniel J. Ridgeway and
Ms. Claudia Elsnor
Rocky Mountain High School
Melanie and John Rodden
Mr. and Mrs. Dick Rudden
Mr. and Mrs. John Sanko
Mr. Corey A. Schenck
Mr. and Mrs. James J. Scherer
Mr. Michael S. Schloss
Miss Rachel R. Schneider
Mr. and Mrs. James G. Schoeninger
Miss Amie L. Schraeder
Hon. Patricia S. Schroeder
Dr. and Mrs. John Schuenemeyer
Miss Julie N. Severson
Mr. and Mrs. David B. Sheldon
Mr. and Mrs. Mervyn K. Shpall
Mr. Randy V. Sinisi
Mr. Joe Sinisi
Mr. Joseph S. Sinisi
Skinner Middle School
Mr. Donald F. Slavin
Mr. and Mrs. Michael M. Smaldone
Ms. Alana Smart
Mr. Waldo G. Smith
Mr. and Mrs. Henry L. Solano
Ms. Irene P. Spicer
Ms. Penelope Dempsey St. John
Miss Sara A. Strike
Gary and Karen Sullivan and Family
Ms. Karen I. Goldblatt-Sullivan
The Reverend James C. Sunderland, S.J.
Ms. Niki M. Supebedia
Mr. and Mrs. Michael K. Taylor
Temple Events Center Uptown
Mr. and Mrs. Radon Tolman
Mr. and Mrs. Warren M. Toltz
Ms. Susan K. Torfin
J. H. Twinam and Associates
Ms. June H. Twinam
Ms. Amanda L. Upton
Ms. Jennifer R. Utt
Dr. Martha Valentine-Rossing and
Mr. Phillip Rossing
Veteran Financial Services
Corporation
Mr. Justin M. Walker
The Wallace Foundation
Mr. Dennis B. Wanebo and
Ms. Lael E. Montgomery
Sr. Ida M. Weakland, S.L.
Mr. and Mrs. Ned M. Webber, Jr.
Drs. Joseph C. and Carol J. Weber
Ms. Jane C. Werner
Mr. and Mrs. James B. Whiteside
Dr. Patrick E. Whitten and Ms.
Bridget A. Burke
Mr. Dennis Walker
Mr. Timothy Williams
Mr. and Mrs. Stephen E. Zelarney
Mr. and Mrs. Conrad A. Zielsdorf

In memory of Ethel Gibson
Mr. and Mrs. James A. Ryan

In memory of Aloysius T. Haley
Mr. and Mrs. Vincent Cristiano
Mr. and Mrs. Larry D. Gale
Mrs. Miriam I. Haley
Dr. and Mrs. Doss O. Lynn
Mr. and Mrs. Glen E. Menu and
Family

In memory of Dorothy Ranous Hanifen
Mr. and Mrs. John H. Alexander, Jr.
Mr. and Mrs. Adolph F. Bakun
Citywide Banks - Aurora
General and Mrs. George V. Fagan
Mr. and Mrs. Donald E. Gallegos
The Langfield Family

Jim and Patti Schoeninger
Mr. and Mrs. James A. Sherman
Saint Patrick Church

In memory of William J. Hight
Mr. C. Franklin Hight

In memory of Harry C. Johnson,
The Reverend Leander Laner, and
Ruth Thomas
Mrs. Mary L. Johnson

In memory of M. Jane Kennedy
Anonymous

In memory of Matthew G. Klene
Ms. Marietta Bowlen

In memory of Richard Paul Kowalsky
Mrs. Barbara K. Kowalsky

In memory of Joseph M. Krebs, M.D.
Mr. + and Mrs. Mortimer M. Flynn

In memory of Phillip Parr Krumb
Mrs. Elecia M. Krumb

In memory of Richard and Anne Kulke
Mrs. Roswitha Kattermann

In memory of Angelina Laureta
Mr. and Mrs. Frank J. Laureta

In memory of Robert E. Livingston.
Mrs. Ruth R. Livingston

In memory of Paul McSwigan
Mrs. Rosita S. McSwigan

In memory of Margaret E. Metzger.
General and Mrs. Thomas Mikolajcik
Mr. and Mrs. Joseph K. Scryfall

In memory of John Angus Miller
Estate of Mary H. Miller

In memory of Helen C. Minot
Mr. and Mrs. James R. Egan

In memory of Louise Mote
Mr. and Mrs. + Lynn E. Mote

In memory of Eleanor A. Murphy
Mr. and Mrs. William N. Lagnion

In memory of Frank Nardine
Mr. and Mrs. Charles J. Garrison

In memory of Nellie Nardine
Mr. and Mrs. Charles J. Garrison

In memory of Richard Kickham Nell
Mrs. Jean M. Nell

In memory of Swan Norborg
Mrs. Maxine E. Norborg

In memory of William P. O'Brien
Mrs. Catherine D. O'Brien

In memory of Fr. Vincent J. O'Flaherty, S.J.
Mrs. Emelie C. Gill

In memory of Lucien O. and
Kathryn H. Pichette
Mr. and Mrs. Norman R. Cayer
Mr. and Mrs. Roland A. Desjardins
Ms. Joan Doll
Dr. Thomas A. Fitzgerald, Jr.
Mr. and Mrs. E. A. Gilbert

Mr. and Mrs. Craig W. Horner
Ms. Lauretta M. Langis
Mr. and Mrs. Robert A. Lopez
Mrs. Kathleen W. McGuire
Ms. Cathy J. Necas
Mr. and Mrs. Thomas V. O'Donnell
Ms. Lindsay Webb
Ms. Marian J. Webb
Mr. and Mrs. Ross C. Webb

In memory of James L. Pietig
Mrs. Patricia Pietig

In memory of Antonio and Mary Pisto
Mrs. Catharine Mancinelli

In memory of William J. Potter
Mr. and Mrs. Samuel J. Raffa

In memory of Anne Louis
(Lacey) Raymond
Mrs. Helen L. Lacey

In memory of Frank Reale and
Rose Reale
Mrs. Albina Spera
Ms. Leona M. Treloar

In memory of Opal Reynolds
Mr. Thomas A. Reynolds

In memory of Jeanne Ridgway
Mr. and Mrs. Jack Greenwald

In memory of Hugh Ross
Dr. and Mrs. Ronald K. Hueftle

In memory of Harry and
Nettie Sandman
Mr. Jeffrey I. Sandman

In memory of The Reverend
Gerald R. Sheahan, S.J.
Mrs. Laura K. McGrath

In memory of Pasquale Spera
Mrs. Albina Spera

In memory of Paul Steffen
Mrs. Jean M. Steffen

In memory of Mari Stookesberry
Ms. Margaret Stookesberry

In memory of Bishop Sullivan
Mr. and Mrs. Donald J. Champeau

In memory of Theresa J. Tafoya
Mr. and Mrs. Robert E. Tafoya

In memory of Glenn Terry
Mrs. Mary M. Castellano

In memory of James Bernard Trainor
Ms. Claramay T. Hogan

In memory of Louise R. Trainor
Ms. Claramay T. Hogan

In memory of Thomas G. Vessels
Mrs. Mary W. Vessels

In memory of Eugene Vitale
Mrs. Lorraine Vitale

In memory of Theda Waldon
Mr. Al Bellio

2000-2001

REGENTS of Regis University

Authorized and appointed by the Board of Trustees, the Regents serve as an advisory body to the Board of Trustees and the University President.

- | | |
|--|--|
| Mr. Lawrence U. Luchini, Chair | Partner and Portfolio Manager, ITS Investments, LLC, Littleton, Colorado |
| Mr. Edmund J. Boyce, Jr., '56 | CEO, The Innsbrook Corporation, Innsbrook, Missouri |
| Mr. John S. Chojnacki, '62 | President, VISIONS, Incorporated, Gates Mills, Ohio |
| Mr. John V. Crowe, '50 | Chairman and CEO, Transport Service Company, Hinsdale, Illinois |
| Mr. Patrick T. Driscoll, Jr., '64 | Deputy States Attorney, State's Attorney of Cook County, Chicago, Illinois |
| Mr. Douglas M. Fain | President, CEBG Consulting, Evergreen, Colorado |
| Mr. Karl P. Fanning | Galveston, Texas |
| Dr. Philip D. Farley, '63 | Director, Education Industry, Tivoli Systems, Inc., Loveland, Colorado |
| Mr. Charles P. Gallagher | Chairman and CEO, Gallagher Enterprises, LLC, Denver, Colorado |
| Mr. John F. Gehrke, '70 | President, Gehrke Mortgage Corporation, Eastpointe, Michigan |
| Mr. Romeo C. Gervasini, '69 | Englewood, Colorado |
| Mr. Michael F. Grace, '67 | Risk Manager, Gary-Williams Energy Corporation, Denver, Colorado |
| Mr. Michael D. Groshek, '53 | Counsel, Sherman & Howard L.L.C., Denver, Colorado |
| Mr. Robert C. Hawk | CEO, Hawk Communications, Aurora, Colorado |
| Mr. Michael E. Hora | Lyons, Colorado |
| Mr. William B. Houston, '61 | Houston, Texas |
| Mrs. Sara L. Jarrett | Associate Professor, MSN Program, Regis University, Denver, Colorado |
| Dr. Theodore Kauss | Senior Partner and Owner, TWK Consultants, Inc., Littleton, Colorado |
| Mrs. Ada D. Kirby, '92 | President and CEO, Commtech International, Inc., Denver, Colorado |
| Mr. Duane V. Larson, Jr., '93 | President and COO, ARAMARK Educational Resources, Golden, Colorado |
| Mr. Darrel W. Lathrop, '73 | Lakewood, Colorado |
| Mr. Norman E. Lorentz, '85 | Chief Technology Officer, EarthWeb.com, New York, New York |
| Mr. Richard V. Lynch, Jr., '68 | President, The Lynch Automotive Group, Chicago, Illinois |
| Mr. Frank P. Maggio, '60 | Attorney, Maggio and Fox, P.C., Rockford, Illinois |
| Mr. Robert M. McNichols, '68 | Owner, DAEDALUS Real Estate Advisors, LLC, Phoenix, Arizona |
| Mr. William J. Meurer, '65 | Tampa, Florida |
| Mr. Patrick H. O'Neill, Sr., '61 | President and CEO, PrivComm Corporation, St. Paul, Minnesota |
| Mr. John B. Peabody, '66 | President, Peabody Management, Inc., Royal Oak, Michigan |
| Sr. Victoria Perkins, S.C.L. | Executive Director, Mount Saint Vincent Home, Denver, Colorado |
| Mr. George E. Reid, '62 | Senior Analyst/Vice President, Sanford C. Bernstein & Company, LLC, New York, New York |
| Mr. Richard E. Rokosz, '68 | Deputy CIO Director, Lockheed Martin Corporation, Denver, Colorado |
| Mrs. Susan F. Ryan, '64 | Prudential John Arrow Realtors, Woodland Hills, California |
| Dr. Stanley F. Smazal, Jr. | Radiologist, Partner, Radiology Imaging Associates, Lakewood, Colorado |
| Mrs. Margaret M. Smith-Stewart, '79 | Lake Forest, Illinois |
| Mr. Christopher Stewart, '80 | Partner/Executive Vice President, Gelber Group, Incorporated, Chicago, Illinois |
| Dr. Stephen C. Telatnik, '60 | Physician, Pulmonary Associates, P.C., Colorado Springs, Colorado |
| Dr. Thomas J. Tracy, Sr., '61 | President, Genuine Parts Distributors, City of Industry, California |
| Ms. June H. Twinam | President, J. H. Twinam & Associates, Denver, Colorado |
| Dr. Hugo P. Weber, Jr., '62 | Internist-Nephrologist, Kansas Nephrology Associates, Wichita, Kansas |

2000-2001

Regis University BOARD of TRUSTEES

- Mr. Martin T. Hart, '57 Chair
President, Martin T. Hart Investments, Brighton, Colorado
- Mr. Edward S. Adams, Jr.
Chairman & CEO, Navigant International, Inc., Englewood, Colorado
- Mr. Edward R. Beauvais, '58
Chairman, Aviation Group LP, Colorado Springs, Colorado
- Mrs. Mary Jo Boryla
Englewood, Colorado
- Mr. John P. Box, '68
President & CEO, Frederick Ross Company, Denver, Colorado
- The Reverend James J. Burshek, S.J.
Superior, Jesuit Community, Regis Jesuit High School, Aurora, Colorado
- Mr. Richard N. Cabela, '58
Chairman of the Board, Cabela's, Inc., Sidney, Nebraska
- Dr. Marilyn E. Coors
Assistant Professor, University of Colorado Health Sciences Center, Denver, Colorado
- The Very Reverend Richard W. Dunphy, S.J.
Assistant to the President, Regis University, Denver, Colorado
- The Reverend Patrick J. Ford, S.J.
Chief of the Provincial Staff, Oregon Province of the Society of Jesus, Portland, Oregon
- Mr. William J. Fortune, '69
Treasurer, Fortune Family Foundation, Denver, Colorado
- The Reverend Mauricio Gaborit, S.J.
Academic Vice President, Universidad Centroamericana, San Salvador, El Salvador
- Mr. Michael P. Glinsky
Retired Executive VP and CFO, US WEST, Evergreen, Colorado
- Mr. Steven T. Halverson
President, The Haskell Companies, Jacksonville, Florida
- The Most Reverend Richard C. Hanifen, D.D., '53
Bishop, Diocese of Colorado Springs, Colorado Springs, Colorado
- Mrs. Margaret M. Hartman, '67
Co-Owner, Doyle Hartman Oil Producer, Midland, Texas
- Mr. John J. Hurley, '56
Vice Chairman, Glenayre Technologies, Inc., Charlotte, North Carolina
- The Reverend E. Edward Kinerk, S.J.
President, Rockhurst University, Kansas City, Missouri
- Mr. Lawrence U. Luchini
Partner and Portfolio Manager, ITS Investments, LLC, Littleton, Colorado
- Ms. Bertha V. Lynn
News Anchor/Reporter, KMGH TV Channel 7, Denver, Colorado
- Mr. James M. Lyons
Senior Partner Rothgerber Johnson & Lyons LLP, Denver, Colorado
- The Reverend Douglas Marcouiller, S.J.
Professor of Economics, Boston College, Chestnut Hill, Massachusetts
- Mr. James M. McNamee, '68
Chairman, President, and CEO, Hooper Holmes, Inc., Basking Ridge, New Jersey
- The Reverend Bienvenido F. Nebres, S.J.
President, Ateneo de Manila University, Quezon City, Philippines
- Mr. Bert F. Selva
President, SheaHomes, Highlands Ranch, Colorado
- The Reverend Timothy T. Shannon, S.J.
President, University of Detroit Jesuit High School and Academy, Detroit, Michigan
- The Reverend Michael J. Sheeran, S.J.
President, Regis University, Denver, Colorado
- Mrs. Luisa T. Staerkel, '75
Broker Associate, Coldwell Banker Devonshire Company, Denver, Colorado
- Dr. Thomas F. Staley, '57
Director, University of Texas, Austin, Texas

LIFE TRUSTEES

- The Reverend James J. Gill, S.J., M.D.
Director, Christian Inst/Human Sexuality, Chicago, Illinois
- Mr. Walter F. Imhoff, '55
Managing Director, Hanifen Imhoff Division of Stifel Nicolaus & Company, Inc., Denver, Colorado
- The Reverend John H. Reinke, S.J.
Chancellor Emeritus, Loyola University Chicago, Chicago, Illinois
- Mr. Richard L. Robinson
Co-Chairman, Robinson Dairy, Incorporated, Denver, Colorado



Thank you
for your
contribution to the
Regis University
Annual Fund.

New trustees elected

Kirk MacDonald

Kirk MacDonald became the president and chief executive officer of the Denver Newspaper Agency in July 2000. The Denver Newspaper Agency operates *The Denver Post* and the *Denver Rocky Mountain News*.

MacDonald began his career at *The Denver Post* in September 1989 as advertising director. He was recruited to reverse declining advertising revenue and market share at a struggling metropolitan newspaper competing in one of the few remaining two-newspaper cities. He was promoted to vice president advertising in December 1989; senior vice president sales and marketing in 1993; and executive vice president and general manager in 1995.

In 1998, he was recruited by the Hearst Corporation in New York to fill the role of vice president for newspapers, overseeing 12 Hearst newspapers.

MacDonald is a regular speaker at the American Press Institute and other industry meetings. He is liaison to the Newspaper Association of America/Audit Bureau of Circulations and is a member of the Newspaper National Network Sales Advisory Committee.

He is a member of the boards of the Denver Metro Chamber of Commerce and Colorado Forum. He also is a member of The Coveleigh Club in Rye, NY.

He and his wife, Kathleen, have one daughter, Meghan.



MacDonald

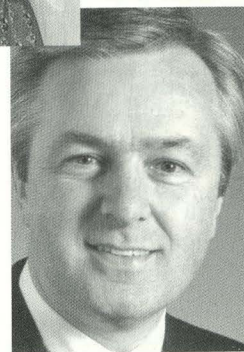

Stumpf

John G. Stumpf

John G. Stumpf became executive vice president of the Western Banking Group of Wells Fargo & Company in July 2000. The Western Banking Group includes banks in Arizona, Colorado, Idaho, Nevada, New Mexico, Oregon, Texas, Utah, Washington and Wyoming.

Stumpf joined Norwest in 1982 as senior vice president and chief credit officer for Norwest Bank Minnesota. In 1983, he was elected vice president of Norwest Bank Minneapolis and remained in that position until he was named head of dealer finance for Norwest Bank Minnesota. He assumed additional responsibilities in 1987 as chief lending officer for Norwest Bank of Minnesota.

By 1989, Stumpf was responsible for overseeing Norwest Bank Arizona. One year later, he was named president of the greater Colorado region of Norwest Bank Colorado, where he managed 29 community banking stores until 1994 when he became head of Norwest Banks in Texas. He became executive vice president of the Southwestern Banking Group of Wells Fargo & Company in 1998, with the merger of Norwest Corporation and Wells Fargo.

Before joining Norwest, he was a commercial credit analyst with First Bank System in Minnesota.

Stumpf earned his bachelor's degree in accounting from St. Cloud University in St. Cloud, Minnesota, and a master's degree in finance from the University of Minnesota.

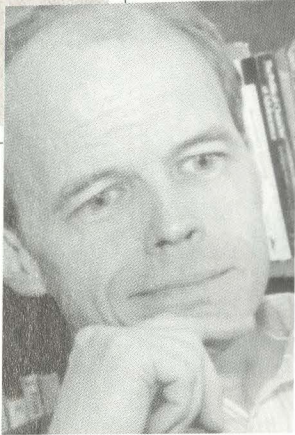

Father Shelton, S.J.

Professor's book receives national award

The Catholic Press Association has given a national first-place award to the latest book by Father Charles M. Shelton, S.J., associate psychology professor at Regis University. *Achieving Moral Health: An Exercise Plan for Your Conscience*, tied for first-place honors in the Pastoral Ministry category.

Shelton's book offers an in-depth look at the ways in which morality affects our lives. "Becoming, being and growing morally fit incorporates all we do," he writes. "Moral health depends not just upon the major decisions we make but also includes the ordinary, everyday decisions that occupy our work lives and relationships."

In giving the award, the Catholic Press Association wrote: "This book is a wonderful surprise. Shelton gives a definition and meaning to conscience that encompasses not only the whole person, but also the whole of humanity. Focusing on elements of relationships, empathy and psychic energy (to name a few topics), Shelton expands the notion of conscience to one that is more in line with gospel values. Shelton argues that conscience is not simply an individual experience. This is a reality that needs serious attention in our time, and Charles Shelton provides an excellent reflection."

The Catholic Press Association judging committee looks at all books published during the year when making its awards.

"I'm honored to receive this award," Shelton said. "It came totally out of the blue."

If readers come away with just one thing from the book, he hopes it will be that "we are moral beings and in light of that we have a responsibility to act ethically, both in our relationships and in work settings."

Shelton says he also hopes the book will help people grow morally and spiritually.

"Conscience is for everybody, of any religion or even a non-believer," he said. "Conscience can always grow; we can all grow morally."

Achieving Moral Health was published in fall 2000 by The Crossroad Publishing Co. and is widely available in bookstores and online.

The book took a year to write and is based on Shelton's research as well as his experiences in his clinical psychology practice and study. The theme developed from his interest in ethical and moral development.

The dimensions of conscience as explored by Shelton are psychic energy, defenses, empathy, guilt, idealization, self-esteem and moral beliefs.

Throughout the book, Shelton poses questions and offers exercises to get the reader thinking about a variety of issues. Real-life situations bring it close to home.

Shelton discusses situations that involve the tug-of-war between loyalty and time for work and family; adolescents who shoplift; the difficulty of having to put a parent in a nursing home; a manager who must decide how to share limited resources with his employees; and many others.

Shelton has taught psychology at Regis for 12 years and has a private clinical psychology practice. He also is an internationally known consultant and lecturer who has written numerous articles and four other books, including *Morality of the Heart* and *Adolescent Spirituality*. He's currently at work on his sixth book, which examines the psychology of gratitude.

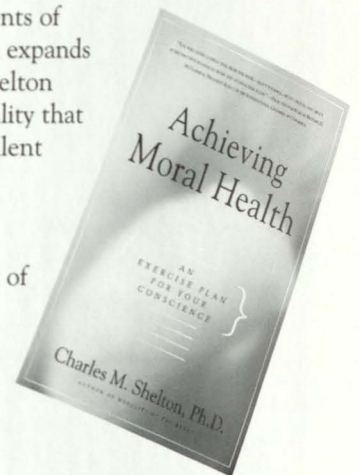

Record enrollment reached

Regis University has set a record in enrollment. The University has seen steady enrollment growth over the last six years, culminating this year in a total University enrollment of 13,547.

Last year's enrollment was 12,360, which means there was a significant increase of 1,187 students, or 8.7 percent.

The School for Professional Studies, which primarily serves adult learners in graduate and undergraduate programs, grew from 10,361 for academic year 1999-2000 to 11,424 for 2000-2001. Regis College, with primarily traditional-age students, grew from 1,204 to 1,286. The School for Health Care Professions, which includes nursing, physical therapy and health care administration programs, grew from 572 to 627. Ancillary programs included 210 students.

Since 1983-1984, the University's total cumulative percent change is 62.3. For academic year 1983-1984, there was a total of just 5,107 students enrolled.

Last year, the University awarded 1,891 degrees and 84 academic certificates.

A decade of educating nonprofit managers

Although most birthday parties do not involve helping others, it is not much of a surprise when a birthday party planned by the faculty and students of the Master of Nonprofit Management (MNM) program at Regis University benefits people in need.

When these people, dedicated to nonprofits, threw a party in June 2001 to cap off a celebration of the program's 10th anniversary, the festivities included a silent auction featuring handmade crafts from a poverty-stricken area in rural Guatemala.

Auction proceeds went to the hamlet of Scala, whose residents became associated with the Regis program through a Service Oriented Field Experience some MNM students took to the Central American country in April. The small village has many needs, including a new well, developing ways to sell their crafts, and improvements to their educational and medical systems.

The MNM program has come a long way in the decade since 1990. Paul Alexander, who has chaired the program in the School for Professional Studies since 1994, said it has grown from less than 50 students in 1990 to more than 200 in 2001.

It is one of just a handful of programs nationwide offering an advanced degree in nonprofit management. Regis has students from all over the United States, Europe, Asia and South America.

"The courses are very practically oriented for the nonprofit manager and leader," Alexander said.

About 85 percent of the students are actively engaged in nonprofit work, so networking with other nonprofit leaders is one of the advantages of the MNM program.

It also lets them "really focus on specific issues, like dealing with volunteers and government rules and regulations, in an environment where you can ask those questions not just of faculty but other students who have been there," Alexander said.

"Students have found it to be transformational," he added. "They question where they can best use their gifts for the benefit of society. It's exciting to watch."

One of the biggest changes over the last 10 years has been the way in which students can get their degrees. In addition to an eight-week accelerated classroom format, students can complete degrees online through the Distance Learning Program. A third option is an intensive one-week program offered during the summer. Students can mix and match how they take classes, Alexander said.

Regis offers community college scholarships

Regis University is offering a new scholarship program designed to help community college students transfer to the University. Beginning with the fall semester 2002, Regis will offer a \$2,000 Community College Scholarship every year to a student from each of 15 community colleges in Colorado, seven in Wyoming and one in Nevada.

In addition, Regis is offering one Provost's Community College Scholarship for up to \$7,500 each year to one community college student who is transferring to Regis University.

The scholarships are renewable for a second year.

To be eligible for the Community College Scholarship a student must transfer a minimum of 60 semester hours, 15 of which must be earned at the community college in which the student is enrolled; have earned a grade point average of 3.0 or higher; and meet the admissions requirements of the academic program the student wishes to pursue at Regis.

"A significant number of students transfer to Regis University from the community colleges," said Allan Service, provost and vice president for Academic Affairs at Regis. "We wanted to encourage even more students to consider Regis University by providing better information and making them aware that we are an option for them."

Service said he hoped the scholarships will demonstrate the University's continuing interest in welcoming community college students to Regis.

"The response from community college presidents has been very enthusiastic," Service said.

Eligible schools in Colorado are: Aims Community College, Arapahoe Community College, Colorado Mountain College, Community College of Denver, Community College of Aurora, Colorado Northwestern Community College, Front Range Community College, Lamar Community College, Otero Junior College, Pikes Peak Community College, Pueblo Community College, Red Rocks Community College and Trinidad State Junior College.

Eligible schools in Wyoming are: Casper College, Central Wyoming College, Eastern Wyoming College, Laramie County Community College, Northern Wyoming Community College District, Northwest College and Western Wyoming Community College.

In Nevada, Community College of Southern Nevada is eligible.

Application deadline for the scholarships is May 1, 2002.

For more information, call Regis at 303-458-4300 or 800-967-3237. Information about Regis University also is available on the Internet at www.regis.edu.

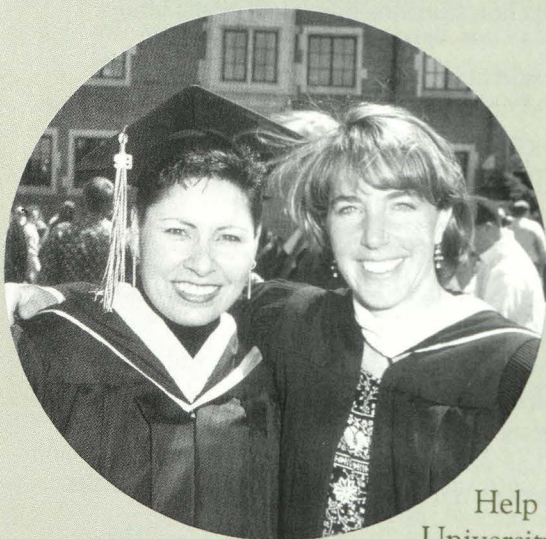

*"...a strong
foundation
is the key
to a strong
future."*

Help Regis lay its foundation for the future by including the University in your estate plans. For free confidential information about Wills and Codicils, Charitable Remainder Trusts, and Gifts of Appreciated Securities, contact Bill Albrecht by e-mail at walbrech@regis.edu or by phone at 303-964-5416.

The seal of Regis University is a circular emblem. It features a central shield with a crown on top. The shield is divided into four quadrants, each containing a different symbol. The shield is surrounded by a circular border containing the Latin text "UNIVERSITAS REGIS" at the top and "IN ANNO DOMINI MDCCLXXIII" at the bottom. The words "SOCIETATIS" and "JESUITARUM" are also visible on the sides of the seal.

Civis Princeps and honorary degree nominations

Regis University is seeking nominations for Civis Princeps awards and honorary degrees.

Civis Princeps (First Citizen), Regis University's highest honor, recognizes individuals in the Colorado community whose work exemplifies the Regis University Jesuit mission of leadership in service of others.

The Regis University Board of Trustees occasionally authorizes the awarding of honorary degrees to individuals who have distinguished themselves in their professional and service endeavors.

Criteria for the Civis Princeps award at Regis University include:

1. High moral character;
2. Selfless service without expectation of material reward or public recognition;
3. Performance of a significant act or service to the civic or religious community which demonstrates the individual lives by his or her convictions, adhering to the principles of honesty, integrity, justice and the preservation of human dignity;
4. Recipient must reside in Colorado. He or she need not have a previous Regis affiliation, although such affiliation may be considered in the selection process;
5. No incumbent elected official is eligible for nomination as a recipient of this award;
6. No one may receive this award more than one time.

Criteria for an honorary degree at Regis University include:

1. Individuals of high moral character;
2. Individuals whose life and work epitomize the Regis University mission;
3. Individuals whose life work models the ideals and values that Regis University seeks to foster and model;
4. Individuals of strong academic or artistic accomplishments;
5. Well-known individuals of higher quality whose presence and recognition by Regis University would draw positive attention to the University;
6. Individuals who have made extraordinary contributions to the region through service, achievements or gifts;
7. Individuals who have made significant contributions of a national or international nature through service or achievements;
8. The nominee's current or past actions or public positions cannot be disrespectful of, or adversarial to, the moral teaching of the Catholic Church.

Please submit nominations to: Regis University, Office of the President, 3333 Regis Boulevard, Denver, Colorado 80221-1099. For more information, call 303-458-4190.

Engels plays professional baseball

Former Regis baseball player Jackson Engels, '01, has completed his first season in the Texas Rangers baseball organization, competing for the Gulf Coast Rangers (rookie level) in Port Charlotte, Florida.

Engels, a 6'3", 200-pound left-handed pitcher, compiled a 2-2 win-loss record to go along with a 2.22 earned run average (ERA) in his initial season of professional baseball. In 10 total appearances with the Gulf Coast Rangers, Engels logged 28.1 innings on the mound.

"It was a dream come true for me to be playing professional baseball this past summer," said Engels, who signed a free agent contract with the Rangers baseball organization in June 2001. "The level of competition is so high in the professional ranks, but it is still the same game. The mound is still 60 feet, six inches from the plate, and the bases are still 90 feet apart."

Engels, originally from Sheridan, Wyoming, has been asked by the Rangers to return for the 2002 campaign, and will report to Port Charlotte next February for Texas Rangers' spring training.

"When I signed last summer, my goal was to be asked back for spring training in 2002," said an enthusiastic Engels. "With that goal now realized, I am going to work hard this off-season to prepare myself, both physically and mentally, for another year in the Rangers' farm system."

Engels, who went 7-3 (70.1 innings) for Regis during the 2001 season, amassed a 3.66 cumulative GPA while earning bachelor's degrees in both mathematics and business during his academic career at Regis University.



Jackson Engels

Wanted: Original concert posters

Big-time rock 'n' roll lived at Regis University in decades past, and now this interesting bit of Regis history is being revived.

"There were a lot of headliners, a lot of concerts at Regis, especially during the 1960s and '70s," said David Law, assistant director of Student Activities. "It would be an interesting exhibit if we could dig up posters, frame them and hang them in the student pub."

The first poster that will hang on the walls of The Pub in the Student Center will be an original Queen poster, dated 1976. Regis was the first concert on the band's first American tour.

The Office of Student Life is asking for donations of posters, but will consider purchasing them. For more information, or if you have a poster to share, call Law at 303-458-4270.

Porter receives '7Everyday Hero Award'

Lonnie Porter, head men's basketball coach at Regis University, received a "7Everyday Hero Award" from KMGH 7NEWS. The award, presented weekly by the Denver station, is given to Coloradans who are making a difference. Anchor Mitch Jelniker was on campus June 26, 2001, to give Porter the award during a classroom session of The Lonnie Porter Summer Academy at Regis.

"This honor is very special," said Porter. "There has been so much support for the academy, and the '7Everyday Hero Award' is a tribute to the many who have contributed to the program's success."

The Lonnie Porter Summer Academy, which started in 1996, is an academic program that provides a college learning atmosphere for Denver-area at-risk youth, ages 8 to 18. The academy provides full scholarships to Regis for those who complete five years of the program. The initial class of the academy is slated to enroll at Regis next fall.

"It is a blessing to have been able to take this dream and run with it," Porter said. "Ultimately, our goal is to ensure the long-term endowment of the program so that these young adults may have the opportunity to get a college education."

Porter, entering his 25th year at the helm of the men's basketball team, also is committed to the academic success of his players. Of the 107 who have completed their eligibility at Regis during his tenure, 101 -- or 94 percent -- have earned undergraduate degrees.

Inducted into the Colorado Sports Hall of Fame earlier this year, Porter is the winningest collegiate men's basketball coach in Colorado history with a career win-loss record of 403-265.

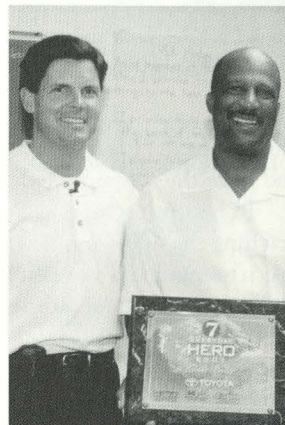

Mitch Jelniker of KMGH 7NEWS presents the "7Everyday Hero Award" to Regis Head Men's Basketball Coach Lonnie Porter.

Image campaign TV ad features SHCP

A new TV commercial featuring the School for Health Care Professions began airing this fall in the Denver Metro area.

The image-focused commercial is part of an effort by the Image Committee to enhance the University's image, better educate and promote the great things Regis is doing, and to make the University more visible in the public eye.

The commercial is the third highlighting Regis University. The first, which highlighted the entire University, aired in the fall of 2000. The second commercial, focusing on the School for Professional Studies, aired in March 2001.

The commercials, developed by Karsh & Hagan Communications, became a reality thanks to the efforts of Regis University alumnus Pocky Marranzino, Jr., '70, president of Karsh & Hagan Communications, Inc.

Volleyball coach Lavrisha hits 400th career victory

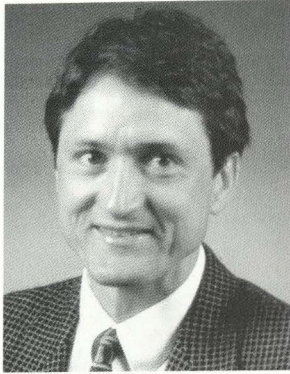

Frank Lavrisha, head volleyball coach at Regis University

Frank Lavrisha, head volleyball coach at Regis University, captured his 400th career victory on October 7, 2001, at the Regis Fieldhouse as the Rangers defeated Fort Lewis College 3 games to 0 in Rocky Mountain Athletic Conference action. Lavrisha's career record stands at 406-163, a .7154 winning percentage.

"I'm honored to be in the position I am,"

Lavrisha said. "I feel very fortunate to love what I do and have the support we do from the school."

In his 16th season at Regis, Lavrisha jokes that reaching the 400-win mark "makes me feel old. It doesn't seem like I've been here that long." Nevertheless, the milestone "makes me reflect a little bit, but I'll probably do that more at the end of the

year because there's no time now," he added.

Lavrisha said it was nice to reach that 400-game milestone at home, where loyal fans, supportive parents and his family could celebrate with him.

Lavrisha has been head coach for 16 of the 24 years Regis has had a volleyball program. Prior to this season, he guided his teams to NCAA Division II post-season play 13 times and to the Elite Eight six times. His squads have been dominant in conference play, also, winning nine conference titles in 15 seasons and amassing a 196-31 record.

Credit goes to the academic atmosphere and support given to athletics that can be found at Regis, Lavrisha said. "It's a lot easier to recruit when you have a quality institution like this."

Lavrisha has earned individual honors as well. In 1988, he led the Rangers to a 38-7 record and was selected NCAA Division II National Coach of the Year by Volleyball Monthly. He was twice named the American Volleyball Coaches Association Northwest Region Coach of the Year and was named conference Coach of the Year six times.

Athletic Hall of Fame

On February 2, 2002, Regis University will induct the fourth class into its Athletic Hall of Fame. The Athletic Hall of Fame recognizes individuals who have made distinguished contributions to the Regis University tradition of excellence as athletes, coaches or contributors (meritorious). Teams that have displayed on-the-field excellence and achieved outstanding success are eligible for induction, as well.

The criteria for nominations consists of four categories:

ATHLETES: Must have competed at Regis as a varsity athlete, graduated from Regis and have had at least five years elapse since participating in RU athletics.

COACHES: Must have completed 10 years of active coaching at Regis and have had at least five years elapse after the completion of coaching tenure at Regis. Additional factors to be considered include: concern for welfare of student-athletes; academic achievements of student-athletes who played for the coach; achievements of former student-athletes; win-loss record at Regis; outstanding achievements after leaving Regis.

MERITORIOUS: Outstanding service and support of Regis Athletics. Must be an alumnus, faculty member or friend of Regis Athletics.

TEAMS: Must have displayed on-the-field excellence and achieved outstanding success for Regis. Must have had at least five years elapse since the respective year of the team.

Regis University Athletic Hall of Fame awards may also be given posthumously.

Details about the 2002 induction banquet will be forthcoming.

Nominations for the 2002 class of the RU Athletics Hall of Fame must be postmarked no later than December 1, 2001.

For information, contact: Barbara Schroeder, Regis University Director of Athletics, 3333 Regis Boulevard, F-20, Denver, CO 80221-1099.

Santo collection features work of graduates

The Regis University collection of santos -- Catholic folk art -- currently has a homegrown touch, thanks to the work by a trio of Regis graduates now on display.

The work of all three santeros -- carvers and painters of holy images -- will be on display and for sale in the Regis santo room on the third floor of Dayton Memorial Library through June 2002.

The work of Belarmino Esquibel, '60, primarily features paintings, while the work of Terry Ensenat Mulert, '85, primarily features carvings. José Raul Esquibel, '65, features both carvings and paintings. Santo statues are called bultos and panel paintings are called retablos.

Belarmino Esquibel taught in the Santa Fe, New Mexico, public schools until retiring in the late 1990s, and continues to live in Santa Fe. He paints with acrylics on pine panels and shows at the prestigious Spanish Market each year.

Mulert lives and works in Cordova, New Mexico, with his artist wife, Paula Castillo, and son. He works often in the Cordova style of unpainted, unstained wood.

José Esquibel earned a master's degree from Georgetown and worked for the U.S. government until the 1990s, then returned to his hometown of Littleton, Colorado, where he learned to carve and paint santos in the Colorado and New Mexico style.

The Regis University Collection of New Mexico and Colorado Santos is a 30-year effort by Father Thomas J. Steele, S.J., who entered into an arrangement that let Regis permanently display the santos. Steele, who now lives in Albuquerque, New Mexico, remains curator of the collection and periodically updates it so different santos are on display. He also continues to add to the collection.

Sacred art on display at O'Sullivan Arts Center

A group exhibition entitled "Santos: Sacred Art of Colorado" opened November 1, 2001, at the Regis University O'Sullivan Arts Center on the Lowell campus. Sixteen of the best santeros and santeras of Colorado are participating. The exhibition will run through December 13, 2001.

The exhibition opened on the Feast of All Saints Day, November 1, with a Mass celebrated by Bishop José H. Gomez of the Archdiocese of Denver.

In conjunction with the exhibition, Father Thomas J. Steele, S.J., curator of the Regis University santo collection, presented a lecture on santo art on November 8. José Esquibel, '65, a santero whose work is a part of the exhibition, also presented a lecture November 15.

A "market" is scheduled Saturday, December 8, for the artists.

The O'Sullivan Arts Center is open 11 a.m.-1:30 p.m. Tuesdays; 11 a.m.-2 p.m. Wednesdays; 1-4 p.m. Fridays; and 11 a.m.-1:30 p.m. and 6-9 p.m. Thursdays. It is located behind Main Hall on the Lowell campus of Regis University.

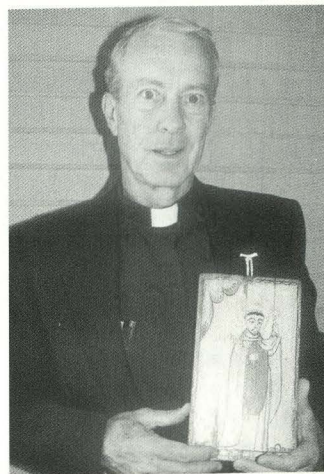

Father Thomas J. Steele, S.J., is the curator of Regis University's Santo collection.

EVENTS

- ☙ November 1-December 13, 2001: "Santos: Sacred Art of Colorado," group art exhibition, O'Sullivan Arts Center, Lowell campus
- ☙ December 16, 2001: Commencement, Colorado Convention Center, Denver, 1:30 p.m.
- ☙ Religious Studies courses offered to Regis University Alumni, fee: \$50/course. To register, contact the Office of Alumni & Parent Programs at 303-458-3536, (space limited to alumni only).
 - January 7-February 10, 2002: "Dimensions of Contemporary Catholicism," Denver Tech Center campus, Wednesdays, 6-10 p.m.
 - February 11-March 17, 2002: "Adult Spirituality: Jesuit Traditions," Interlocken at Broomfield campus, Fridays, 6-10 p.m.
 - March 18-April 21, 2002: "Peace and Justice in Contemporary Catholic Thought," Lowell campus, Tuesdays, 6-10 p.m.
- ☙ January 24-February 28, 2002: William Wylie art exhibit at O'Sullivan Arts Center
- ☙ February 2, 2002: Regis University Athletic Hall of Fame Induction Banquet, Student Center Dining Room, 1 p.m.
- ☙ March 17, 2002: "Alumni for Others" Easter Basket Collection
- ☙ March 21-April 18, 2002: Digital Transition art exhibit at O'Sullivan Arts Center
- ☙ March 22-24, 2002: Gerard Manley Hopkins Society 2002
- ☙ April 7, 2002: Crest Club Spring Fling and Athletic Awards Luncheon
- ☙ April 4-7, 2002: Student production of "Guys and Dolls," April 4-6 at 7:30 p.m.; April 6-7 at 2:30 p.m. (matinee). Ticket price: \$7.50/person. Call the Alumni Office at 303-458-3536 for tickets or more information.
- ☙ May 4-5, 2002: Commencement exercises in Denver, Boettcher Commons, Lowell campus
- ☙ May 11, 2002: Commencement exercises in Colorado Springs
- ☙ July 12-15, 2002: Alumni Weekend and Golf Day

Jesuit resources on the Web

Information about the Jesuits, Jesuit education and Jesuit spirituality can be as close as the nearest computer. A few favorite Jesuit resources on the Web:

- ✿ www.ajcunet.edu -- The Association of Jesuit Colleges and Universities
- ✿ www.jesuit.org/resources/ -- Jesuits of the USA site
- ✿ www.jesuit.org/resources/spirituality -- Offers prayers and meditations, such as daily scripture reflections; daily ways to pray; and praying with the Jesuits
- ✿ www.jesref.org -- Jesuit Refugee Service
- ✿ *Company* magazine, devoted to "the world of Jesuits and their friends," is available in printed copy or on the Internet. Check out www.companysj.com for articles, Jesuit book reviews, links to other Jesuit sites and more. To receive a subscription to the printed version of the magazine, write *Company* magazine, P.O. Box 60790, Chicago, Ill. 60660-07; phone 800-955-5538; or e-mail subscribe@companysj.com.

REGIS UNIVERSITY ALUMNI & FRIENDS BASKETBALL NIGHT



Saturday, February 2, 2002
Fieldhouse

Women's Basketball vs.
Metropolitan State College
5:30 p.m.

Introduction of 2002
Athletic Hall of Fame Inductees

Men's Basketball vs.
Metropolitan State College
7:30 p.m.

Adults \$3/Children \$1 each
Enjoy hot dogs, chips, soda and beer
6-8 p.m.

Call 303-458-4536 for reservations by
January 28, 2002

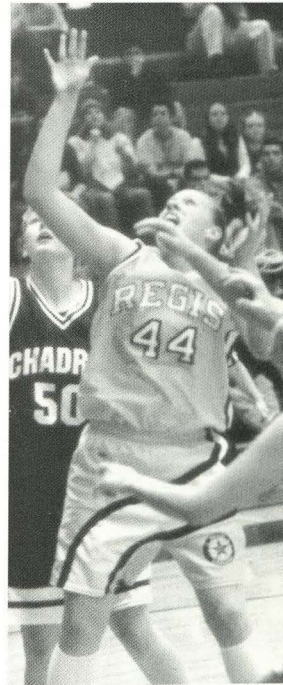

Also, participate in the 2nd Annual Basketball Night "Alumni for Others" Blanket Collection for the Homeless. Bring new or gently used blankets or winter clothing such as hats, coats, gloves and scarves to the Alumni & Friends Basketball Night and receive free admission to the game. All items must be clean, in good condition and sized for adults (please, no children's clothing). Alumni are invited to help distribute the winter items to the homeless in "Fr. Woody's Wheels." Call 303-458-3536 to sign up or for more details.

Class

Alumni what's new in your life, professionally or personally? Have you been promoted? Just retired? Received an award? Had a new baby? We'd love to hear from you. Class Notes is one of the most popular features of *Regis University Magazine*, and we enjoy sharing your news. To send an update about yourself, here are a few guidelines:

- To make room for everyone's news, we ask that you keep your information to less than 75 words. Please be aware we may need to edit your information to conform to our editorial style.
- Because of limited space we cannot run photos, so please don't send them.
- We do not run information about upcoming marriages, births or other occasions. Because things don't always work out as planned and because of the time between issues, we prefer to share your happy news after the event has occurred.
- The best way to be sure we get your news right is to have it in writing, so we'd prefer not to take information for Class Notes over the phone.
- You can reach us by mail, e-mail or fax. Send information to: Regis University, Office of Alumni and Parent Programs, B-18, 3333 Regis Boulevard, Denver, Colorado, 80221-1099; e-mail regisnews@regis.edu; or fax 303-964-5531.
- Please include your name, class year, address, home phone, e-mail (if available) and degree in your submissions.

Regis University

19thirties

Carl A. Wyers, '33, is still going to his law office daily.

Herbert A. Semler, '35, and his wife, Helen, moved to a retirement community in Virginia after living in Florida for 67 years.

19fifties

William T. Diss, '50, was awarded the 2001 Distinguished Service Award by the Colorado Society of CPAs. He has been an active member of the organization as well as the Colorado Bar Association, the American Institute of CPAs and the National Association of State Boards of Accountancy. He is with Sherman & Howard in Denver and was a part-time faculty member with the University of Denver College of Law from 1964 to 1995.

19sixties

David L. Sprehe, '60, retired in December 2000 from DuPont Pharmaceuticals Company after 37 years.

Charles G. Doman, '62, is a licensed clinical social worker at Patton State Hospital in Patton, California.

Felix S. Kaczynski, '64, is social service coordinator and acting manager of the Northwest Office of the Chicago Department of Human Services.

James B. Wanebo, '65, was appointed by Gov. Bill Owens to a three-year term on the board of Caring for Colorado Foundation. He also is a board member for Mercy Medical Health Foundation in Durango, Colorado.

Roy "Ape" Demars, '66, and **Phil "Garc" Garcia, '66**, went on spring break "in search of the blues" that took them throughout the state of Mississippi.

Patrick M. Doyle, '67, is writing grants for the Lincoln Center and has brought in \$152,500. The Regis tradition continues to yield success for him in grant writing and in life. He says Regis principles now benefit students at Lincoln Center.

Edward J. Sirovatka, '67, became a corporate gypsy and accepted a transfer to the Baltimore area after a career in Denver. He would love to meet any other alumni in the Baltimore area.

Hon. Dennis P. Moroney Sr., '69, is busy going to soccer and basketball games with his kids, as well as following the Marquette basketball program. He hopes to see all of the Class of 1969 for the 35th reunion in 2004.

19seventies

Richard F. Farrar, '70, is associate editor with Intertec Publishing in Houston, Texas. He gathers information, takes photos and then writes articles about the refrigerated transportation industry, food distribution and trade. He travels throughout the United States, Canada and Mexico.

Frederick L. Simon II, '70, is married to Jana and works at Reagan Olds Inc. in Omaha, Nebraska. He has four children: Ricky and Mark attend the University of Kansas, Beth is in Tucson, Arizona, and Tim is in Wichita, Kansas. He offers congratulations to Lonnie Porter.

Norman R. Creel, '71, is an electrical engineering graduate student at Denver University.

Charles A. Erker II, '73, is a banker with Mellon Bank. He and his wife, Holly, have two daughters: Candace, who lives in Boulder, Colorado; and Meredith, who lives in Brooklyn, New York.

Mark F. Glorioso, '73, and his wife, **Doreen K. Glorioso, '78**, have a son who was valedictorian at Holy Family High School for the Class of 2001 and now attends Regis University.

Catherine M. (Sheahan) Varebrook, '73, became alumni affairs and special events director at the Milwaukee School of Engineering in August 2000 after serving as alumnae director at Divine Savior Holy Angels High School in Milwaukee for 17 years.

Patricia (Doherty) Pursell, '77, teaches second grade, and raises quarter horses and golden retrievers.

Susan (Figueroa) Eddington, '78, is still teaching in Mesa, Arizona, and is active with the Arizona Education Association. She is a state delegate to the National Education Association convention every summer, and also keeps busy with her children and their sporting activities.

Dennis A. O'Brien, '79, has two sons: Matthew, 7, and Daniel, 5.

19eighties

Suzanne M. (Blichmann) Ernster, '80, moved to Adelaide, Australia, in December 2000. She earned her master's degree in interdisciplinary studies from the University of Texas-Dallas in 1991, and her professional human resources certification in 1995. She is self-employed as a human resource consultant.

Marjorie L. (Haller) Mara, '81, was promoted to associate executive director of USA Volleyball. She lives in Colorado Springs with her two Irish setters, Elsa and Ginger.

Karen A. (Fischer) McArdle, '81, has four children, ages 8 to 19. She moved back to Colorado 10 years ago and works in the technology sector.

Susan M. "Sue" (Walden) Miller, SPS '81, is vice president of sales and marketing for Lennar Homes, US Home and Laureate Homes. She lives in Colorado Springs and is the proud grandparent of Courtney, 8, and Justin, 5.

Gordon M. Pugh, SPS '81, a mining engineer, is retired. He is an alumnus of both Regis University and the Colorado School of Mines.

Dr. Aileen (Molloy) Warren, '81, received her doctorate in pharmacology from the University of Illinois-Chicago. She is a pharmacist for Meijer Corporation.

Joe A. Gomes, '82, was elected a representative to the Hawaii State Legislature in November 2000. He is a Republican and represents the 51st House District, on the island of Oahu. Joe is an attorney with a solo practice, split between civil litigation (primarily commercial related) and court-appointed criminal defense work. Joe enjoys his dual role as legislator and attorney. He has a 12-year-old daughter, Gaby, who brings a frequent smile to his face.

Ellen H. Larson, SPS '84, retired in September 1998, and is really enjoying it.

Bruce T. Sargent, SPS '84, retired in September from the University of Wyoming and move to the Wichita, Kansas, area to be near two of his grandchildren. He is already retired from the U.S. Army and Picker International. Bruce plans to enjoy his grandchildren, old friends and activities such as Scouts and square dancing.

notes

Susan M. (Fulsaas) Bull, SPS '86, moved to Las Vegas in 1988 and is a trust officer with Wells Fargo Bank. She is married and has a 5-year-old child.

Frank M. Cavanaugh Jr., '86, works for Zurich US as staff counsel in Denver. He has one son, Colin, 4.

Michael Cavanaugh, '87, is associate legal counsel for Montgomery Watson Harza, an international leader in global infrastructure development. The company headquarters are at Interlocken in Broomfield, Colorado.

Cameron J. Sabo, '87, has been teaching math at an international school for the last year.

Victoria E. Holzhauer, SPS '88, is administrator for the Environmental and Societal Impacts Group at the National Center for Atmospheric Research in Boulder, Colorado.

Richard W. Martin, SPS '88, was ordained a deacon for the Archdiocese of Denver in June 2000. He is assigned to Our Lady of Loreto Parish in Englewood, Colorado.

Joan (Cole) Weber, MACL '88, married Michael Weber in 1999. She completed her master's degree in social work at Tulane University in New Orleans, Louisiana, in December 1998.

David J. Ariniello, '89, married Dori in 1999 in Boulder, Colorado. They live in Deerfield Beach, Florida, and he is MIS director of Gulf Components Inc. in Fort Lauderdale.

Robert C. Brown, MBA '89, is director of Sprint PCS for product management and development.

Thomas C. Dugdell, SPS '89, is president/owner of S&T Inc., a technology consulting company in southern Colorado.

Mary S. Powell, SPS '89, moved to the Pacific Northwest in October 1999 and began a new phase of her life after living in Colorado for more than 25 years. She is department administrator for the Oregon Health and Science University School of Nursing, in Portland, Oregon, and enjoys the challenges of this new experience.

Patti A. Schlick, SPS '89, has worked in the oil and gas business since 1976, through the booms and the busts.

1990s

John A. Fennell, '90, is a chemistry and physics teacher at Eaglecrest High School in Centennial, Colorado.

Janet M. (Emlich) Kirchner, '90, is teaching English at Cloud County Community College. Her second child was born in July.

Christopher B. Lewis, '90, is plan administrator for a regional managed health care company in Tulsa, Oklahoma, where he lives with his wife (married in June 2000) and daughter.

Elizabeth "Liz" O'Flaherty, '90, is teaching seventh-grade literature, language arts and religion at St. Charles Borromeo School in Kansas City, Missouri.

Charles M. Hanes, SPS '91, retired from the IBM Corporation. He is senior manager for Spherion, an outsourcing group. A Colorado native, he is still living in the state.

Chris R. McNeil, '91, and **Alisa (Trozzolo) McNeil, '93**, live in Kansas City. Chris is the director of operations for Jack Cooper Transport. They have a daughter, Molly, and their second child was born in August.

Jennifer J. Ramsay, '91, lives in Minneapolis, Minnesota, and is marketing director for Bernatello's Pizza Inc. She married James T. Halverson in August 2001.

Brenden F. Summers, '91, and **Melody Young** were married at St. Anne Church in Prairie Village, Kansas, on February 9, 2001.

Susan (Kaiser) Marticello, '92, was named Edwards, California's "Volunteer of the Quarter" for the third quarter 2000. She is program chair for the Edwards Officers' Wives Club, and is responsible for organizing all functions related to base social and welfare issues, and works with Marriage Encounter and Sunday school programs. Susan is married to Capt. Dan Marticello, a flight commander with the F-117A Stealth Fighter squadron. They have two daughters, Emily Kate and Audrey.

Teresa R. (Martinelli) Morris, '92, has worked at Keller Williams Realty as a real estate agent for six years, and lives in downtown Denver. She married Gregg Morris on March 31, 2001, and they went to Hawaii for their honeymoon.

Jon Nicosia, '92, and **Shannon (Ryan) Nicosia, '92**, welcomed the birth of their son, Jack Ryan Nicosia, on October 8, 2000. Jon is an account executive with the Campbell Soup Company. Shannon is director of marketing at DreamWorks. They live in Los Angeles, California.

W. Jeffrey Terrill, SHCP '92, joined the Denver VA Medical Center's Formation Resource Management Team as a clinical application coordinator. He develops new computer applications in the computerized patient records system and teaches them to new doctors and nurses.

Linda L. Eis, MSM '93, is vice president for the Washington Mutual Foundation home loan division.

Dan Mondragon, '93, MNM '99, has joined Rose Community Foundation as a program officer, where he reviews grants in RCF's education, and child and family development program areas. He has served in professional positions at several nonprofit organizations.

Stephanie Roller, '93, and **Trevor Carr** were married June 30, 2001, followed by a cruise to the Caribbean. She is benefits analyst for Evolving Systems in Denver. She also serves on the Regis Alumni Board and is a class representative for the Class of 1993.

Bryan D. Steffen, '94, and his wife, **Angie**, moved to Cedar Rapids, Iowa, in 1999 after a two-year stint in Kansas City. Their son, **Tyler**, turned 3 years old in October and their daughter, **Mackenzie**, turned 1 in September. Bryan owns and operates a small dental supply business and consults on the side to a venture capital fund. Angie is a state and local tax accountant at Rockwell Collins.

Elaine Inez Frazier, '95, enjoyed volunteering for the Alumni Association's "Alumni For Others" Easter Basket Collection this spring. She is an avid volunteer,

participates in numerous organizations and has won several community awards.

Richard B. Moore, SPS '95, works for the U.S. Agency for International Development in Washington, D.C., as a foreign-service auditor.

James D. Pratt, MNM '95, is living in Cincinnati with his wife, **Betsy**, and daughter, **Audrey**. He is happy working at Procter & Gamble Pharmaceuticals.

Jim Minnery, SPS '96, is development director for Alaska Legal Services, a public interest law firm. He completed his professional project for his degree on developing a public awareness campaign for Alaska Legal Services.

Julie A. Novotny, '96, was promoted to branch operations manager of the Denver Tech Center Branch of Prudential Securities Inc.

Annamarie (Ahn) Sensenig, SHCP '96, moved back to Denver in December 2000 with her husband, **Sean**. She works at Children's Hospital.

Samantha (Bell) Braney, '97, married **Kevin Braney**, an administrator at Regis High School in Aurora, Colorado, on March 24, 2001, in Morrison, Colorado. She received her master's degree in education from Lesley University and is teaching in Sheridan Public Schools.

David A. Castelli, MSM '97, and **Patricia Barndt** were married in Orem, Wisconsin, on September 9, 2000.

Matt B. Ebacher, SHCP '97, married **Jennifer Steffen** on August 26, 2000, in Cold Springs, Kentucky.

Kristen Phillips-Hughes, SHCP '97, works at St. Anthony's Central Hospital in the rehabilitation unit.

Andy Rodriguez, MSM '97, is director of the program management office at IHS Energy Group in Englewood, Colorado.

Moirá Whelan, '97, is assistant director of congressional relations at the Center for Strategic and International Studies in Washington, D.C.

Audrey E. Blackwell, MSM '98, is communications manager for the Denver-based Center for Performance Assessment, a national educational consulting firm. She volunteers with Forgotten Treasures Ministry nursing home through Marilyn Hickey Ministries at the Orchard Road Christian Center.

Oakley Dominick Cobb, SHCP '98, will move to India next year to work at the Tibetan Medical Institute to provide health care to refugees.

Kathy R. Eaton, '98, married **James Derks, '97**, on September 15, 2001.

Tamilyn D. Fager, SPS '98, is a part-time instructor for North-eastern Junior College and also teaches for the Center of Financial Training.

Linda (McNeely) Graham, SHCP '98, is working at the Postgraduate Institute for Medicine, an accredited provider of continuing education for health care professionals, and says it is a great job.

Ronald R. Harris, MLS '98, is a licensed professional counselor and a national certified counselor, as well as a professional member of the American Counselors Association. He has a private practice, Harris Counseling, in Canon City, Colorado, and teaches psychology and sociology at Pueblo Community College. Among the honors he has received is being listed in "Who's Who in America" for 2001.

Andrew Komensky, SHCP '98, has moved to Barrow, Alaska. He signed a three-year employment contract with the Indian Health Services. Barrow is a community of 12 villages 100 miles north of the Arctic Circle and sits literally on the edge of the world, and on the edge of the Arctic Ocean.

David L. Miller, SPS '98, is executive director of Educo, a wilderness program for youth. He teaches in the Masters for Non-profit Management program at Regis as part of the affiliate faculty.

Jill S. Fleming, SPS '99, and husband Phillip are expecting their first child in December 2001.

Holly Miller, '99, moved to Wisconsin where she is working in accounting and is pursuing her teaching credential.

Christina L. Snyder, SPS '99, MBA '01, was selected for Alpha Sigma Nu, the Jesuit Honor Society.

2thousand

Alacey C. Berumen, MNM '00, is regional director for cancer planning for the Rocky Mountain Division of the American Cancer Society.

Katrina "Katie" Ford, MLS '00, is a self-employed psychotherapist for Private Counseling Services in Aurora, Colorado. She focuses on counseling individuals and families in crisis, reflecting her interest in the integration of psychology and theology. She is a member of the American Counseling Association and the Christian Association for Psychological Studies.

Sharon Manchego, SPS '00, is attending graduate classes.

Patricia A. "Patty" O'Neill, MACL '00, walked at commencement in May 2001 as one of the last Master of Christian Leadership graduates. Her daughter, **Tricia**, graduated the following day at the Regis University traditional undergraduate commencement ceremony. They join Patty's other daughters, **Erin O'Neill Boselli, '87**, and **Maureen O'Neill Hartigan, '88**, and son-in-law, **Paul Hartigan, '98**, as Regis alumni.

Richard Roppa, MBA '00, worked for Glaxo for the past 12 years. His family includes his wife, a son and daughter, and a dog. They have lived in Colorado for more than 10 years.

2thousand1

Jack B. Hemstead IV, '01, is manager of conference services for Sodexo Services at Western State College in Gunnison, Colorado.

Rachel Schneider, '01, will continue working at Colorado Academy High School while she completes a few courses required for the athletic trainer certification exam.

Loretto Heights College

19forties

Gertrude Brunelli, '45, retired from nursing after 51 years. She volunteers for the hospital auxiliary, the senior center and many other organizations, and is a lector in church.

19fifties

Ruth T. (Hickert) Browne, '51, retired from the Kansas Judiciary in 1997 and is enjoying her retirement. She spends time traveling with her husband, John, and her family.

Barbara Ann Barbato, S.L., '52, professor emerita at Webster University, retires this year from the university where she taught for 38 years and was most recently director of graduate programs in international relations. She continues to live in St. Louis. She is on the board of the St. Louis Economic Conversion Project and of Nerinx Hall High School. She also serves on several committees for the Sisters of Loretto. She thinks of retirement as an opportunity to refocus and already has planted a vegetable garden.

Loretta (McGee) Dolan, '52, reports that her husband, Myles Dolan, passed away in May 2001.

Marguerite (Rivera) Geissler, '52, is involved in ministry work for her parish; is a Marionite volunteer; and takes communion to the homebound. She belongs to the Spanish choir and is a lay Conossian. Marguerite and her husband traveled to Italy for the canonization of Josephine Bakhita, a Conossian sister from Africa who went from slavehood to sainthood.

Julie (Stone) Neumeyer, '52, and her husband, Sam, celebrated their 50th wedding anniversary.

Inez (Dalla) Brines, '58, has lived in Lodi, California, for more than 25 years. She and her husband, Earl, have three children: Carla, 36; Daria, 34; and Chad, 31. They also have two grandchildren: Victoria, 2; and Matthew, 1. Inez and Earl are retired and enjoy a busy life volunteering at St. Anne's Parish and in their community.

19ixties

Iola E. (Cicccone) Glista, '60, retired after 35 years as a medical technologist at National Jewish Hospital in Denver but remains as an on-call employee. She looks forward to spending more time with her husband, sons and friends, and participating in new activities.

Doris (Berg) Smith, '61, lives on a farm and ranch with her husband, Phillip. They have two married daughters, four grandchildren and another grandchild on the way. Doris is an active community worker.

Claire (Donnelly) Nix, '69, is a nurse with the Children's Hospital of Denver. She has been married to her husband, Jerry, for 24 years. They have three children, ages 22, 20 and 18.

Kathleen (Olson) Overholtzer, '69, remarried in 1996 to Will Overholtzer. She retired from a school district in 1997 to work in property management with her husband and travel. They have toured Morocco, Turkey, Spain, Portugal, Italy, the Holy Land, Greece, China, Borneo, Bali, Fiji

and Tahiti, and they hike Switzerland every three years. Their first grandbaby was born a year ago and their second in July.

19seventies

Cindy (Daries) Bills, '70, has been married to Bob, president and chairman of the board for J.A. Jones Services, for 32 years. They have two children and three grandchildren. Cindy enjoys traveling, volunteering and spending time with her family.

Renee Moran-Vogel, '72, has taught special education for more than 25 years in the western suburbs of Chicago. She married her high school sweetheart, Doug Vogel, and they have a son, Bradley, who is completing sixth grade. Bradley has been on the honor roll and loves sports, especially soccer. They will be looking for a college in a few years and Regis is on their list.

Ann (O'Brien) Stover, '74, is an orthopedic nurse. She has been married for 26 years to Smokey, a captain for American Airlines. They have three daughters: Erin, an eighth-grade American history teacher; Colleen, an office manager for Inflow.com; and Sarah, a college student.

Karen (Short) Zink, '74, owns and manages Southwest Women's Health Associates, a company that serves 10,000 women, offering gynecologic and primary health care services. The clinic employs two doctors, three nurse practitioners, four registered nurses, one licensed practitioner nurse and two administrative assistants. The practice operates successfully as a freestanding entity.

Dana D. (Downing) Matte, '76, is a school administrator living in Atlanta. She has two kids in college.

Patricia L. Erskine, '77, moved to the United States after more than 20 years in France. She now lives in a beautiful home overlooking the Olympic Mountains.

19eighties

Marsha (Guthridge) Striler Christman, '81, retired from the United States Air Force in 1982 and was employed as an obstetrician/gynecology nurse practitioner in Morristown, New Jersey, until 2000. She now lives on a ranch in Westcliffe, Colorado.

Patrick A. Garcia, '85, reports that his father, A.J. Garcia, passed away on February 23, 2001. He was 76 years old.

B A B Y rangers

Patricia (McNeely) Gordon, '86, and her husband, John, are proud to announce the arrival of their son Grady Mork Gordon in August 2000. He joins big brother Sean, 6, and big sister Carlin, 5.

John A. Fennell, '90, is proud to announce the birth of his daughter, Abigail Iona Fennell, on January 5, 2001.

Aimee (Dixon) Daniel, '95, her husband, **Chad Hancock Daniel, '95**, and son Chandler welcomed Connor Hancock Daniel into the world on July 9, 2001.



Kathleen J. Cunningham, LHC '26, on June 26, 2001
 Marie K. Dinan, LHC '29, on March 10, 2001
 Grace A. Dickman, LHC '31, on April 21, 2001
 Mildred Lively, LHC '34, on April 29, 2001
 Helen Thaler, LHC '38, on April 17, 2001
 Joseph Anthony Yoleff, '39, on June 26, 2001
 Louis V. Zarlengo, '41, on July 23, 2001
 Robert J. Adamson, '42, on March 18, 2001
 Max J. Austin, '43, on April 16, 2001
 Joseph P. McConaty, '43, on July 21, 2001
 Robert E. Mulick, '43, on June 3, 2001
 William L. Switzer, '44, on June 14, 2001
 Ellen Kenehan Johnson, '45, on March 28, 2001
 The Honorable James D. Urso, '45, on July 8, 2001
 Margaret M. Malone, LHC '46, on August 8, 2001
 Dorothea J. Mulcahy, LHC '47, on September 26, 2001
 Robert J. Boland, '48, on June 7, 2001
 Clement A. Bueche, '49, on October 1, 2001
 Raymond A. Hutchinson, '49, on December 12, 2000
 Everett R. Bailey, '50, on July 14, 2001
 Myles J. Dolan, '50, on May 1, 2001
 Raymond J. Persichitte, '50, on September 24, 2001
 George P. Burke, '51, on May 30, 2001
 Donald J. Powers, '51, on June 30, 2001
 Frances B. Hayes, LHC '56, on September 5, 2001
 William "Bill" Joseph Whelan, '60, on April 14, 2001
 Susan D. King, LHC '61, on April 13, 2001
 Sr. Elizabeth "Betty" McGrath, LHC '61, on January 22, 2001
 Patricia C. (Callison) Soucy, LHC '62, in February 2001
 Eileen Marie (Healy) Smith, LHC '65, on May 17, 2001
 William D. Bahn, '69, on June 15, 2001
 Vera M. Orton, LHC '74, on March 21, 2001
 Kathryn Piper Johnson, SPS '76, on September 19, 2001

Msgr. Robert Greenslade, who served as chaplain at Loretto Heights College from 1962 to 1967, passed away June 9, 2001, in Denver at age 75. Msgr. Greenslade was pastor of Holy Family Parish in northwest Denver for 15 years and canonical pastor of St. Mary Magdalene Church for the last six years. He was eulogized by one of his closest friends as "a priest's priest, a gentleman's gentleman" and remembered for his sense of humor and love of music.

Mary E. Mras, LHC '78, on September 9, 2001
 William J. Maurer, Jr., SPS '81, on June 20, 2001
 Marcia A. Atchison Fitzgerald, SPS '82, on September 2, 2001
 Andrew N. East, '83, on April 24, 2001
 Francis Ruivivar, LHC '83, on May 23, 2001
 Helen E. Lillis, SPS '84, on September 5, 2001
 Leslie A. Whittington, SPS '84, on September 11, 2001
 Robert A. Zarnowiec, SPS '84, on March 15, 2001
 Vincent Dale Dacuag, LHC '88, on July 15, 2001
 Betty Arlene Bybee, LHC '89, on June 17, 2001
 Janice A. Rothleitner, SPS '89, on July 16, 2001
 Brian Douglas O'Laughlin, '93, on August 24, 2001
 Karen Sue Skinner, SPS '93, on August 13, 2001
 Celia Anne Levonski, SPS '96, on March 21, 2001
 Denny L. Mintle, SPS '98, on May 20, 2001
 Thomas B. Woodward, SPS '98, on August 25, 2001
 Richard A. Gutzmer, SPS '99, on October 19, 2001
 J. Marston "Peter" Haddock, LHC friend, on January 11, 2001

Alumni Weekend, July 13-16, 2001

Regis University and Loretto Heights College graduates renewed the special friendships of college and remembered the good times at the annual Alumni Weekend, July 13-16, 2001.

A wide range of activities highlighted the weekend, including "Class for the Day" seminars, the Alumni Weekend Vigil Mass in memory of deceased alumni, a family picnic on Boettcher Commons, and the 36th Annual Golf Outing at Hiwan Golf Club in Evergreen, Colorado.

Rainy, cool weather didn't stop the President's Reception or dinner and dancing on Saturday night, which is always a highlight.

Among the alumni gathering for an evening together were those in classes celebrating special anniversary milestones. Some of those classes are pictured at right.

The Class of 1951, from left, front row: Jim Sherman, Richard Casburn, Henry Covillo, Dan Shannon; middle row: Paul Villano, Bernard Cawley, Bill Miller; back row: Ron Gibbs, Bob Wallace, Gene Costello, Ernie Salazar, John Carroll.

The Class of 1976, from front to back, left row: Mo Richardson, Bill Kent, Joe Press, Denise (Rooney) Clodfelter, Cathy (Bukaty) Peterson, Laura Macias, Mary Pat O'Brien, Kathy (Degan) Bryant; middle row: Ramona Shaeffer, Steve Daly, Carolyn (Molloy) Mulligan, Dede (Hayes) Pallan, Jack Mulligan, Vinnie Castellano, Julie (Martin) Lester, Ann (Bartush) Matt, Nancy (Miller) Moxcey, Ann (Chermak) Zimmer; right row: Doug Shaeffer, Tom Rubbone, Les (Keys) Martin, Nancy (Elsner) Daves, Carl Pallan, Joe Murphy, David Owens, Joel Ernster, Steve Matt, Charlie Moxcey, John Gargulak; and in the corner, left to right: Brian Fitzgerald, Don Zimmer, Mark Henke.

The Class of 1961, from left, front row: Dennis Starbuck, Charlie Roitz, Tom Tracy; middle row: Ted Barth, Bill Belford, George Luchetta; back row: Michael Wells, Dennis Gallagher.

The Class of 1956, from left, front row: Serafin Garcia, Harvey Morgan, Joe Hughes, Hugo Roche, Gilbert "Skip" Cavins; back row: Gerald Powell, Mike Shannon, John "Jack" Hurley, Al Bellio, Jerry Schmidt, Mike Ernst.

The Loretto Heights College Class of 1951 celebrated with a Golden Alumnae Mass and brunch on the Teikyo Loretto Heights College campus. Pictured, from left, front row: Twila (Benedick) Evans, Sr. Dorothy Bauer, S.L., Elaine (Rossi) McCarthy, Agnes (Porreco) Domenico, Adelaide (Kelly) Kirsten, and Geraldine "Geri" (Fitzgerald) Muldoon; back row: Patricia (O'Day) Hartley, Lillian (Crandon) Muldoon, Antoinette "Toni" (Velasquez) Pollack, Doris (Splear) Dore, Patricia "Pat" (Sander) Corning, Frances (Vaeth) Spencer, Sr. Gabriel Mary Hoare, S.L., Grace (Burke) Horvat, Anne (Sweeney) Sloan, Patricia "Pat" (Dolan) Hillyer.



1951

1976



1951



1961



1956

2001-2002
O'Sullivan Arts Center

Santos: Sacred Art of Colorado
November 1-December 13

William Wylie
January 24-February 28

Digital Transition
March 21-April 18

The O'Sullivan Arts Center is located on
the Regis University Lowell campus,
3333 Regis Boulevard, Denver, Colorado
80221-1099. All events are free and open
to the public. For information,
call 303-458-3576.



Catherine Robles-Shaw, "Virgin of the Apocalypse with Saints,"
2001, 11.5-by-19 inches. Pine, gesso, natural water pigments
and pinon varnish.



3333 Regis Boulevard
Denver, Colorado 80221-1099

Non-Profit Org.
U. S. Postage
PAID
Denver CO
Permit No. 3101