

Regis University

ePublications at Regis University

Regis Alumni Publications

Archives and Special Collections

10-1997

Regis University Magazine Vol 6 No 1 Fall, 1997

Follow this and additional works at: <https://epublications.regis.edu/roundup>



Part of the [Catholic Studies Commons](#), and the [Education Commons](#)

Recommended Citation

"Regis University Magazine Vol 6 No 1 Fall, 1997" (1997). *Regis Alumni Publications*. 120.
<https://epublications.regis.edu/roundup/120>

This Article is brought to you for free and open access by the Archives and Special Collections at ePublications at Regis University. It has been accepted for inclusion in Regis Alumni Publications by an authorized administrator of ePublications at Regis University. For more information, please contact epublications@regis.edu.

REGIS

UNIVERSITY • MAGAZINE

volume 6, number 1 fall 1997



REPORT INSIDE

1996-97 ANNUAL

*perpetua in unitate gaudere et gloriosa
maternae semp uirginis miti-
tione gloriosa nos pteget*

REGIS UNIVERSITY MAGAZINE is published twice a year by the Office of Public Affairs, B-20, Regis University, 3333 Regis Boulevard, Denver, Colorado 80221. It is the official news magazine of Regis University.

Regis University is one of 28 Jesuit institutions of higher education in the United States. The University serves more than 10,000 students through Regis College, the School for Professional Studies, and the School for Health Care Professions.

Regis University Magazine welcomes your letters to the editor. As space permits, we will attempt to run as many of your letters as possible.

To submit a letter to the editor, write to: *Regis University Magazine*, Office of Public Affairs, B-20, 3333 Regis Boulevard, Denver, Colorado 80221.

Michael J. Sheeran, S.J.
President

John H. Alexander, Jr.
Vice President for Development and Public Affairs

Paul Brocker
Associate Vice President for Public Affairs

Lisa D. Greco, '94
Manager of Publications and Special Projects

Madeleine C. Friberg
Graphic Artist

Contributors:

Jenise Harper
Director of Media Relations

Terry M. Eldrige
Assistant Director of Media Relations

J. Stephen Jacobs
Assistant Dean, School for Professional Studies

Gina Leyba
Secretary, Office of Public Affairs

C O N T E N T S

F	Santos: An Art Form ... a Tradition	4
O	On Campus	7
E	School for Health Care Professions: We Are a Proud People!	8
L	Dayton Memorial Library Renovation	11
B	School for Professional Studies: In the 21st Century	14
A	Regis College: Students and Service	16
T	Class Notes	18

SANTOS!

M A R T I N A N



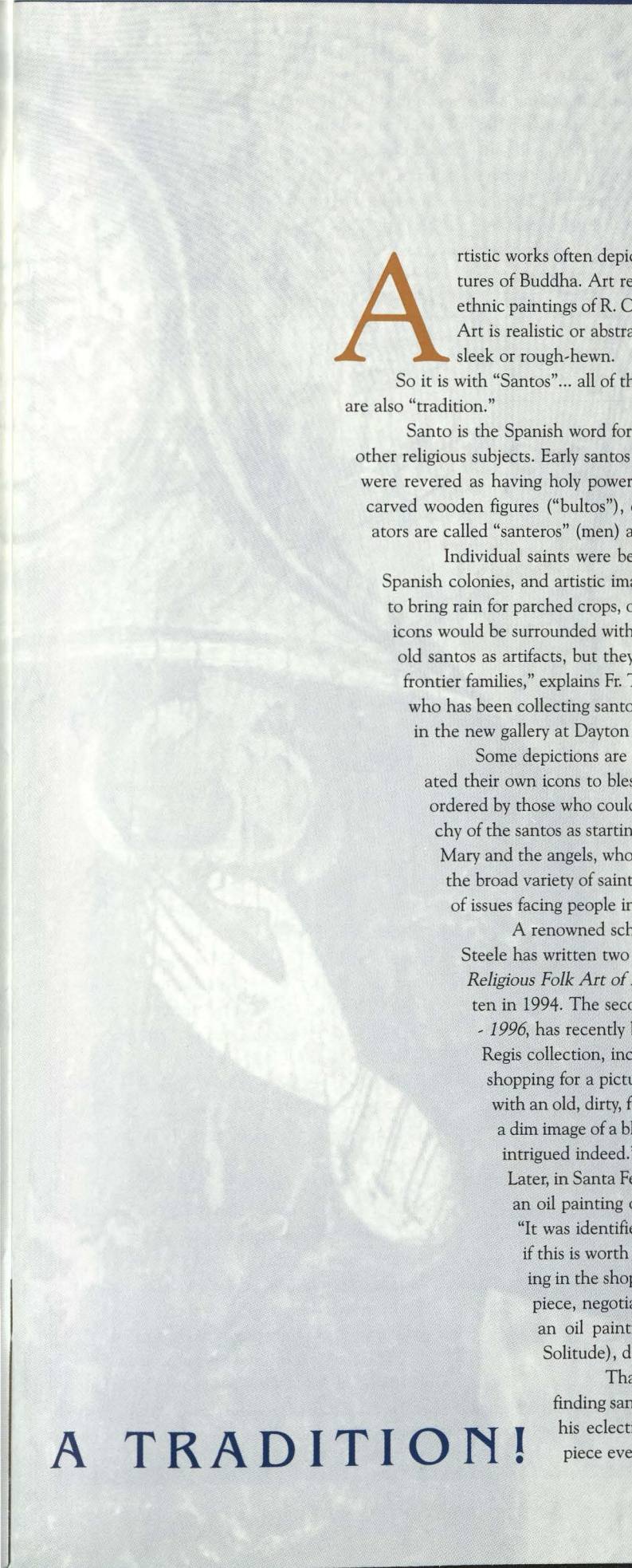

Artistic works often depict spiritual subjects, from statues of Jesus Christ to sculptures of Buddha. Art reflects societies, cultures or lifestyles, as witnessed by the ethnic paintings of R. C. Gorman or the western masterpieces of Charles Russell. Art is realistic or abstract, traditional or contemporary, sophisticated or quaint, sleek or rough-hewn.

So it is with "Santos"... all of the above, yet more, much more than an art form. Santos are also "tradition."

Santo is the Spanish word for "Saint," and santos are folk-art depictions of saints and other religious subjects. Early santos made in New Mexico date back to the early 1700s, and were revered as having holy powers to help in time of trouble. Santos are in the form of carved wooden figures ("bultos"), or are painted on wooden panels ("retablos"). The creators are called "santeros" (men) and "santeras" (women).

Individual saints were believed to be able to make life more secure in the early Spanish colonies, and artistic images graced every home. The santos might be requested to bring rain for parched crops, or heal an illness. If the "blessing" came to pass, then the icons would be surrounded with flowers and candles, as a way of giving thanks. "We see old santos as artifacts, but they were part of the survival mechanism essential to these frontier families," explains Fr. Thomas Steele, S.J., a Jesuit priest and professor at Regis, who has been collecting santos for the past 30 years. His 300-plus collection is housed in the new gallery at Dayton Memorial Library on the Regis campus.

Some depictions are crude carvings or childlike paintings, as individuals created their own icons to bless their homes. Others were commissioned works of art, ordered by those who could afford the expenditure. Fr. Steele explained the hierarchy of the santos as starting with Jesus Christ, who promised salvation, followed by Mary and the angels, who dealt with fears of the devil and his powers. Then came the broad variety of saints who handled family problems, plagues, and the variety of issues facing people in their daily lives.

A renowned scholar in Hispanic religious traditions in New Mexico, Fr. Steele has written two books on the subject. The first, *Santos and Saints: The Religious Folk Art of Hispanic New Mexico*, was printed in 1974, and rewritten in 1994. The second, *The Regis Santos: Thirty Years of Collecting, 1966 - 1996*, has recently been released by LPD Press. This latest book details the Regis collection, including the very first piece, which Fr. Steele found while shopping for a picture frame. He writes, "I came across a piece of masonite with an old, dirty, faded, torn, creased canvas glued to it, a canvas that bore a dim image of a black-clad female figure in a dull brown background. I was intrigued indeed." But, feeling the \$12 asking price was too high, he left. Later, in Santa Fe, Fr. Steele was visiting one of the museums, and noticed an oil painting of a black-clad female figure in a dull dark background. "It was identified as an early 18th Century Mexican oil painting. Now, if this is worth putting in a museum display, I said to myself, that painting in the shop is worth 12 dollars." Fr. Steele returned to purchase the piece, negotiating the price down to \$10. Art experts identified it as an oil painting of "Nuestra Señora de la Soledad" (Our Lady of Solitude), dating from 1725-1750.

That was the beginning. The following years saw Fr. Steele finding santos in obscure places, as he bargained, bartered and built his eclectic collection of historic and contemporary pieces. One piece even bears the tale of having been found under the floor of

A TRADITION!

an old house in a neighborhood that was being razed.

Fr. Steele's Jesuit commitment is evident in the many pieces depicting San Ignacio de Loyola, the founder of the Jesuit order. One painting by artist Rafael Aragon (1820-65) is especially "dear to his heart." He writes, "Acquiring this broke the budget for an entire year; I have never for a moment regretted it. I had been looking for a quarter of a century for a superb Ignacio without ever having one come up for sale. When the moment arrived in 1991, I did not hesitate."

When President Bill Clinton and Pope John Paul II met at Regis in 1993, Fr. Steele arranged a gift for each — contemporary depictions of Saint Ignatius Loyola by renowned santeros

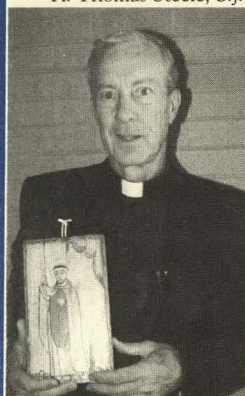

Fr. Thomas Steele, S.J.

Charlie Carrillo and his protégé, Alcario Otero — from the Regis collection. Fr. Steele describes the scene, "There it happens. Just before the Pope and President board their helicopters and vanish, Fr. Michael J. Sheeran, President of Regis, gives two holy gifts to two men, each



Jose Raul Esquibel, '65

Santero is the Spanish term for a wood carver who makes images of saints and other religious figures. As one of 17 santeros featured in the "Santos: Sacred Art of Colorado" exhibit at Regis' O'Sullivan Arts Center, November 1 - December 12, Jose Raul Esquibel is recognized as one of the most highly-respected artists in his field.

Recognition and high praise are certainly not new to Esquibel, however, as he was awarded the 1997 Heritage Award from the Colorado Council on the Arts. The Heritage Award honors extraordinary master folk artists with the goal of helping them pass on their wisdom to the next generation. Recipients are recommended for the award based on the excellence of their work, the traditionality of their art form and their idea for passing on their skill and wisdom.

Esquibel, a member of the class of 1965, is the only Regis alumnus featured in the Santos exhibit. He has a bachelor's degree in history from Regis and a master's degree in Latin American studies from Georgetown University (1972). Esquibel is primarily self-taught as a santero whose artwork can be seen in many churches and monasteries in Colorado and New Mexico. It could even be said that Esquibel's work has gone international, as a retablo (a carved and painted wooden panel) crafted by Esquibel was given as a gift from the Archdiocese of Denver to the Archdiocese of Paris, France.

Esquibel views his santos as not only works of art, but teaching tools. Through lectures and slide presentations, Esquibel educates people about santeros and santos and their use as cultural and devotional expressions.

of whom is, in his own sphere of influence, the most powerful man in the world."

A videotape of the presentation was sent to each santero. Fr. Steele relates, "Alcario was so pleased by our giving his bulto (statue) to the Holy Father that he offered to make its replacement for the price of the original. And he also told me how he and his mother watched the copy of the videotape, and, as the presentation played itself out, fell into one another's arms weeping for sheer joy."



According to Fr. Steele, there are approximately 170 New Mexican santero subjects. His goal for the Regis collection was to have as broad a representation as possible. In addition to wood icons, Steele also

located works by master tinsmiths and coppersmiths dating back to the mid-1700s. One issue, he notes, is the reverence for the subject rather than the medium, and many santos are created out of scrap lumber or discarded metals — carefully crafted so the material complements, without detracting from, the subject. Some 20th Century works are weavings or embroidery.

The Regis Santo Collection is available for public viewing in Dayton Memorial Library. Copies of *The Regis Santos: Thirty Years of Collecting* may be obtained by calling (505) 344-9382. For gallery hours, call (303) 458-4030.

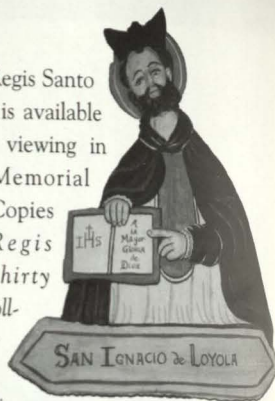

In addition to his art displayed in the Santos exhibit, Esquibel's work can be seen as part of the permanent collection in Regis' Dayton Memorial Library. He was also one of the artists selected for the inaugural "Object of Colorado" art exhibit at Denver International Airport.

"Santos: Sacred Art of Colorado" features over 150 creations from 17 Colorado artists. The works include depictions of saints, biblical scenes, crucifixes and more. The exhibit is an important way to reach back into Regis' past, while also providing a valuable cultural and religious teaching tool. "Regis was founded in New Mexico and traces its roots to the world of the santo," Fr. Michael J. Sheeran, S.J., said. "It is important our students have a firsthand knowledge of the religious faith and the cultures of the people of the southwest."

The exhibit is open to the public and there is no admission fee. Gallery hours are 11:00 a.m. - 2:00 p.m., Monday through Friday, and 6:00 - 9:00 p.m. on Wednesdays. For more information, call (303) 458-4287.

Regis University's Alumni Audit Program

Please return this form to receive schedules and registration information for current courses.

Regis University Alumni Audit, Mail Code B-16, 3333 Regis Boulevard,
Denver, Colorado 80221-1099.

For more information, please call (303) 458-3536 or 1-800-388-2366 ext. 3536.

Name: _____ Class Year: _____

Regis College Loretto Heights College

School for Professional Studies School for Health Care Professions

Address: _____

City, State, Zip: _____

Daytime Phone: _____

I have audited a course through this program before.

The Culture of Italy Through Art and Food

a 10-day tour of central Italy, is available to Regis and Loretto Heights alumni. Offered in conjunction with course listing FAC 300, the tour will provide an informal, educational experience of Italian art and architecture while enjoying the eating style of Tuscany and Umbria. Set for May 11-21, 1998, the \$2600 tour (course enrollment not required) includes: round-trip airfare from Denver, 8 night's accommodations in 3-4 star hotels (double room occupancy) in Rome and Florence, admission to selected museums, sights and activities, walking tours led by hosts Richard Stephenson, Chairman, Fine Arts Department, and Joe Giacalone, Director, Life Directions Wellness Program, selected sight-seeing with professional, local guides, and transportation between cities. Registration deadline is February 15, 1998. For more information, call (303) 458-4184.

Archbishop Charles J. Chaput, O.F.M. Cap., celebrated the Mass of the Holy Spirit at Regis on Thursday, September 18, 1997. University President Fr. Michael J. Sheeran, S.J., and Regis' newly installed rector, Fr. Richard Dunphy, S.J., were concelebrants. The Mass of the Holy Spirit is the traditional celebration signaling the formal opening of the academic year at Catholic colleges and universities. Approximately 400 Regis students, faculty and staff members were present. A picnic for all participants followed the Mass.



Athletic Hall of Fame Induction

Saturday, February 7, 1998

Regis University will induct its second Athletic Hall of Fame class on Saturday, February 7, 1998, at a ceremony in the Regis Student Center Dining Room. The Inaugural Hall of Fame ceremony last year saw seven individuals and one team honored.

Everyone is invited to attend this year's luncheon, which will be followed by a men's and women's basketball doubleheader with Colorado School of Mines. The induction ceremony begins at noon. The women's basketball game is at 5:30 p.m., and the men's contest begins at 7:30 p.m.

Cost of the luncheon is \$25 per person, which includes tickets to the basketball doubleheader. Please complete the reservation form below and return to Barbara Schroeder, Director of Athletics, by January 21, 1998.

1998 Regis University Athletic Hall of Fame Induction Luncheon

Name _____ Phone _____ # Attending _____

Address _____ \$ Enclosed _____

(Ticket price: \$25 per person)

Please make checks payable to: Regis University Athletics
Please mail form and checks to: Barbara Schroeder, Director of Athletics
3333 Regis Boulevard, F-20
Denver, CO 80221-1099

Reservation Deadline is January 21, 1998

For further information, call Regis University Athletics at (303) 458-4070.

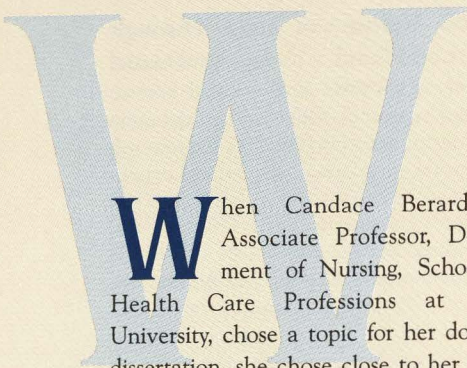

When Candace Berardinelli, Associate Professor, Department of Nursing, School for Health Care Professions at Regis University, chose a topic for her doctoral dissertation, she chose close to her heart. For years she has, as a nurse practitioner, volunteered her time and health care skills in urban clinics, as well as the Denver Indian Health and Family Services Center (DIHFS).

Her interest in the Native American culture was a natural outgrowth, as well as concern over health issues. "The difficulty was that I didn't see them until they were

very ill. This piqued my interest. Where did they come from? Why did they wait so long to seek medical assistance? Their government health care benefits were lost when they left the reservation. When they came to the city, they only had their tribal ID — no social security card, no birth certificate and no driver's license. They had none of the information needed to get insurance."

Candace determined those issues would be the basis of her dissertation. "I conducted a series of interviews, simply asking people to tell me about their health care experiences since moving to Denver. It was really important for me to do this in a story-telling format, as that is the basis of the Indian culture. Tribal history has been passed down, generation to generation, through the telling of stories." She titled the resulting 330-page, five-pound document, "The Health Care Experiences and Health Seeking Patterns of Native Americans in an Urban Environment."

"The first part had to do with the changes Native Americans faced once they left the reservation, especially getting to know the 'systems' — job requirements, lodging costs, transportation availability, insurance. Most were appalled at how difficult it was to obtain health services in the city." Candace named the section "Getting health care shouldn't be like that!" — drawing upon the following statement: *"I had been in Denver about three months when I started to get sick. I woke up and had a fever. I went to DIHFS and found there was no clinic there. They referred me to Denver General because I lived in Denver county. They told me I would need proof of income and proof of residency when I went to Denver General. So, I went home to get that. By this time it was about 3 (p.m.). This whole time I was sick. I was new to Denver, so I didn't know how to get there and I got lost. So, by the time I found the place and parked, it was roughly 7 o'clock. My back was hurting. I didn't know what was wrong with me. I just knew I was really, really sick. I was throwing up and had that fever. I still waited for hours and hours because they were having lots of emergencies. They finally got me in a room at 11 o'clock. Around midnight, they told me I had pyelonephritis and needed some IV fluids. They gave me two IV's, Tylenol and antibiotics. Around five in the morning, they said I could go home. I drove myself home and I was crying because I couldn't believe how it went. All those medical students poking and prodding, like I was a guinea pig. They gave me pills of antibiotics to take. They didn't tell me anything when I left the hospital. No follow-up visit. No instructions of what to do if I didn't feel better. If I had known how rough it was going to be and how hard it turned out to be — it was so stressful — I almost would have gone back to Montana to get some services. Getting health care shouldn't have to be like that!"*

The second part, titled "They all tie in together," discussed the belief systems of Native Americans. "They felt there were two types of illness — natural and unnatural," explained Candace. "Natural illnesses were caused because of disharmony within oneself or in one's connection with the environment. There are four

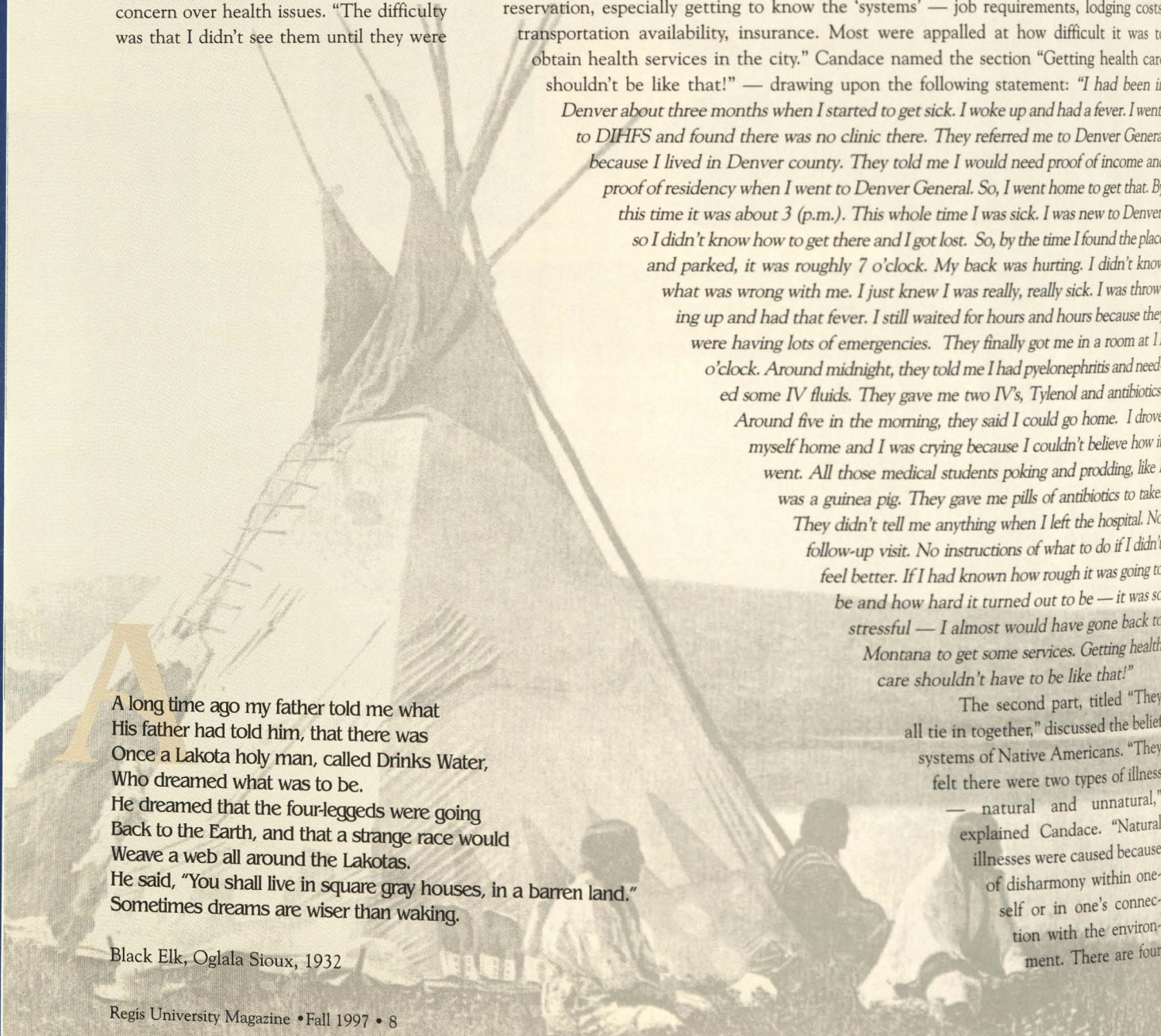

A long time ago my father told me what
His father had told him, that there was
Once a Lakota holy man, called Drinks Water,
Who dreamed what was to be.
He dreamed that the four-leggeds were going
Back to the Earth, and that a strange race would
Weave a web all around the Lakotas.
He said, "You shall live in square gray houses, in a barren land."
Sometimes dreams are wiser than waking.

Black Elk, Oglala Sioux, 1932

We are a PROUD people!

elements (physical, emotional, mental and spiritual) which must be in harmony with the individual, and then the person must also be in harmony with nature. Obviously moving to the city brings changes, and creates an imbalance for those used to living on the reservation."

She continued, "All of the participants, regardless of tribe, referred to being in harmony as being healthy. Some of the Sioux and Crow participants viewed this balance as a circle of life or Medicine Wheel. One stated, *'It's (health) all one circle, and if one aspect is out of sync, these other three are going to be out. People need to be whole. Like the circle, our Mother Earth is the mother who helps us appreciate what we're here for. And I think that's what keeps people going ... even when it may be difficult.'* Another said, *'I think they all tie in together — all parts of the circle. Our beliefs about health and sickness are closely connected with our spiritual beliefs. You must have to live your life in a good way.'*"

One compared her urban diet to a reservation diet. "I know my grandparents (on the reservation) always encouraged me to eat right — to eat lots of fresh game and vegetables. That's before I came down here (to Denver) and did all this junk food. The tradition has changed a lot since I moved into the inner cities. Junk food is everywhere — lots of sugar, lots of French fries. Our kids don't eat right because I don't eat right. So, we are not healthy."

"The other types of illnesses were attributed to supernatural evils," said

Candace. "These evils came in many forms. One tribe believed in witches and another saw the devil as Pan (half deer, half man, with cloven hooves). We cannot group Native Americans into one set of beliefs. Each tribe had its own, and each tribe was very aware of differences in what they believed. Superstitions played a major role throughout the various beliefs, and the idea of a supernatural evil was very real."

The dissertation detailed an interview with Sue, a Lakota. *"My brother, he was sick. He got mixed up with this woman and she did witchcraft on him. He just went crazy. He shaved his head and acted crazy. And if you knew my brother, you'd think 'My God, that's weird.' He's always so sure of himself. And he did a total 180-degree turn. He ended up stabbing himself in the chest with a butcher knife. They say that woman was in her basement with her family doing witchcraft ... He was real bad. We went in there (intensive care unit) and his eyes were just dead. I was looking down on him and he was just staring. His eyes looked black. And I said 'Oh God, he's not going to live.' But they (medicine men) prayed for him. They held two sweats (purification ceremonies) for him. He came out of it. We Sioux don't believe in (doing witchcraft). See, we live in the circle. If you live in the circle and you throw something in the circle and it goes around, where's it going to? It's going right back at you, and it's going to hit you. We believe you do good things and good things will come back at you."*

Candace noted that, along with the long-held superstitions regarding good and

evil, her respondents also held Christian beliefs. "The Native Americans have strong ties to the Jesuits who converted many of them to Catholicism," she explained. "They say Jesus was the first medicine man. I definitely found they really do blend Catholicism with their Native American beliefs," referring to the Kateri Indian Catholic Church in Denver, which got its name from the Iroquois Indian maiden, Kateri Tekakwitha. Candace said efforts were underway to canonize Kateri as the first Native American saint.

The third section of Candace's exploration was called "We are a proud people." Over and over she encountered the sense of embarrassment people felt when they were sick. "It was as though they lost their strength when they lost their health," she explained. "It made them feel 'small,' so they chose not to seek treatment. They didn't want to appear stupid in front of a white person. This would explain why they were SO sick when I would finally see them in the clinic."

"I've got friends who said they were afraid to go to the clinic. They say they wouldn't know what to say — how to explain it. They're embarrassed to ask questions."

"A lot of Indian people don't want to appear ignorant, so they don't ask. They're embarrassed to ask."

"I remember thinking, 'That lady's white. I'm not going to ask her anything.' It's not racial. It's just that we (Indians) think any question we ask is stupid."

"It's a funny thing with Indians. Nobody will come right out and say they're prejudiced against Indians. But you get that feeling. Nobody ever puts it in words. You come to live with it. They look at your chart. They see you marked down you're a Native American. One of the first questions they ask you is, 'How much do you drink?' You know, it's stereotyping. When you answer that you don't drink, they say, 'Re-e-eally?'"

The final portion of the document presented Candace's observations and analysis. "The underlying theme tying this all together is 'transition.' When Native Americans move from the reservation into Denver, or other urban areas, they experience transition in three major areas: context, culture and health care."

Candace Berardinelli, Associate Professor, Department of Nursing.



CONTEXT: "When I talked about 'context,' I'm referring to environmental changes — from reservation to urban," explained Candace, "to transitions in the social context — developing new ties; to transitions in the family context — separations; and to transitions in the economic context. Now they have to explore the options available in the city."

CULTURE: Cultural transitions vary according to tribe, Candace emphasized. "The various spiritual beliefs are expressed in different ways. Tribes are very protective of them, as they help them retain their tribal identity." Language was equally important. It's integral to the culture. Mary, a 27-year-old Crow, stated, "Crow is my first language. I didn't speak English until I was

five-years-old and learned it for pre-school. Since we're in the city and there's no one else to speak (Crow) with, I speak English. But when I see a person from my tribe, we always speak our language."

HEALTH CARE: "When they lost the health services offered on the reservation, they had to find other ways to obtain them," stated Candace. "There was such a lack of knowledge. And then, they would usually wait until they were so sick that they ended up in an emergency room, which would be chaotic, noisy and intimidating. Consequently, most delayed seeking help until they were very very ill — and even then they would often drive back to the reservation (Montana, Wyoming, etc.), rather than seeking help in Denver."

I am purified and free.
And I will not allow you to ignore me.
I have brought you a gift.
It is all I have but it is yours.
You may reach out and enfold it.
It is only the strength in the caress of a gentle breeze,
But it will carry you to meet the eagle in the sky.
My name is "I am living." I am here.
My name is "I am living." I am here.

Anna Lee Walters, Pawnee-Otoe

So, what happens now?

Candace will be defending her dissertation in late November, 1997. Following that, **Dr. Candace Berardinelli** will join a committee comprised of Native American leaders in Colorado to focus on ways to meet the health care problems addressed in her research. "I'm obviously immersed in the health care issues the Native Americans face, and plan to continue to volunteer and work in the community. I also hope to present my findings to policy makers so they might effect change in the delivery of health care to Native Americans."

A N N U A L
R E P O R T

REGIS UNIVERSITY



1 9 9 6 - 1 9 9 7

Dear Alumni and Friends:

Our 1996-97 fiscal year opened and closed on a common theme -- the renovation of Dayton Memorial Library. As we began the year, the south end of the Boettcher Commons became a source of amazement when 30-year-old Dayton Memorial Library was cleared of books, had holes punched in the walls, and its top popped. We watched as a fourth floor took shape, a new entrance emerged, and the cream colored bricks were transformed to match the red brick on the rest of the campus.

This \$5 million fund raising program has provided our students, faculty, staff, and the community of northwest Denver with a state-of-the-art library facility. The completion of the library project triggered the final phase of our perimeter beautification project, which enhanced our campus aesthetics and security.

As we consider the impact of these projects on Regis' ability to foster a high quality academic environment, we are thankful for the sacrifices of so many alumni and friends who helped make them possible. Six hundred and fifty-nine donors to the University made these projects happen. We thank you all.

Although the library and perimeter captured a good deal of our attention during the year, there were a number of other highlights as well.

Rigoberta Menchú Tum, the 1992 Nobel Peace Prize winner from Guatemala, spent three days on campus in September. Her visit drew a large crowd of alumni, faculty, and students for an address in the Coors Life Directions Center; she spent considerable time with high school students and Regis students during the visit. This was the second visit by a Nobel Peace Laureate to Regis.

Sports Illustrated and **NBC Nightly News** carried stories about basketball coach Lonnie Porter's ability to win basketball games, graduate his players, and involve his team in community service. *U.S. News and*

World Report again placed Regis in its Top Tier ranking of colleges and universities in the Western United States.

It continues to be gratifying to see the number of schools interested in the high quality adult programs our School for Professional Studies has developed. Eighteen colleges and universities nationwide have become partner schools. We work with these partner schools to assist them in developing the type of adult programs for which Regis has become nationally recognized.

The School for Health Care Professions continues to gain recognition. Shirl Wills, a nursing student, was one of 52 students nationally to be named a Fuld Fellow by the Helene Fuld Health Trust. These fellowships were created in 1996 and are devoted exclusively to excellence in nursing education. The School for Health Care Professions' outreach -- support of neighborhood health clinics, providing athletic physicals for high school students who could not afford them, and sponsorship of a Channel 9Health Fair site -- are making a significant impact in our community.

Our financial position ended positively as we completed our 24th straight year with a balanced operating budget. The graphs and consolidated statement included in this report will provide the highlights.

We continue to be grateful for the support of our alumni and friends. Regis' impact on students and the community would not be possible without your assistance.

Sincerely,

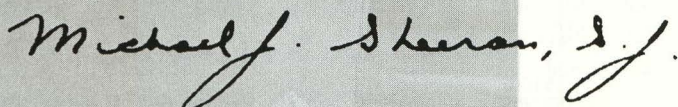

Michael J. Sheeran, S.J.
President

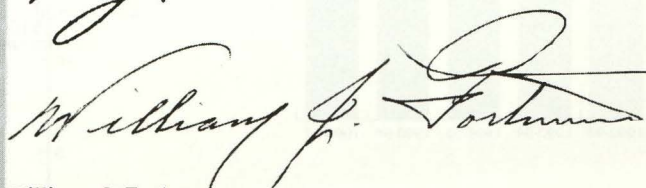

William J. Fortune
Chairman, Board of Trustees

Irish Connection

Five students from Mary Immaculate College in Limerick, Ireland, and three students from Magee College in Derry, Ireland, spent the spring semester at Regis as part of an exchange program organized by Regis' Office of Experiential Education. Designed to analyze the issues dividing northern and southern Ireland, the program brought students from each area to Regis to learn not only about America, but also about their own country from an outside perspective. The Regis exchange program with Mary Immaculate College has existed for three years with the inclusion of the Magee College students (from Northern Ireland) beginning in the 1996-1997 school year.



Regent of Regis, Tom Tracy, '61, awarded full scholarships to three Northern Ireland students to study peace and conflict at Regis.

Athletic Hall of Fame

The inaugural class of Regis University Athletic Hall of Fame members was inducted in February. The inductees were as follows: Arnie Herber (football, late 1920s), the 1948-1949 basketball team, Dennis Boone (basketball, 1960), Larry Varnell (basketball coach, 1946-1950), Bill Newland (football and baseball, 1940s), Clarence Kellogg (coach/administrator), Waverly Dodrill (women's basketball, 1980s) and Irene Arguelles (volleyball, early 1990s).

Rigoberta Menchú Tum

Faculty, staff, students and alumni attended a special engagement with visiting Nobel Laureate Rigoberta Menchú Tum. In recognition of her work for social justice and ethno-cultural reconciliation based on respect for the rights of indigenous peoples, Tum was awarded the Nobel Peace Prize in 1992. Fr. Michael J. Sheeran, S.J., bestowed Tum with an Honorary Doctorate of Public Service during her visit to Regis. Tum was present at Regis as part of the PeaceJam Conference, a program designed to educate and inspire high school students in methods of service and peacemaking.



Nobel Laureate Rigoberta Menchú Tum.

Arboretum Status

With over 180 varieties of trees populating the Lowell campus, Regis University was granted arboretum status by the American Association of Botanical Gardens and Arboreta. Regis' trees include the largest in the state in four species: Saucer Magnolia, Weeping American Elm, Weeping European Beech and Sawtooth Oak.

University - Funded Financial-Aid
(\$ in millions)

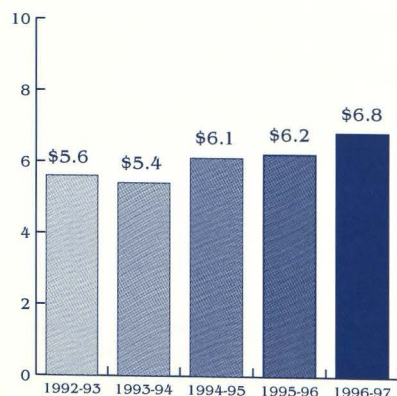

Endowment Growth
(\$ in millions)

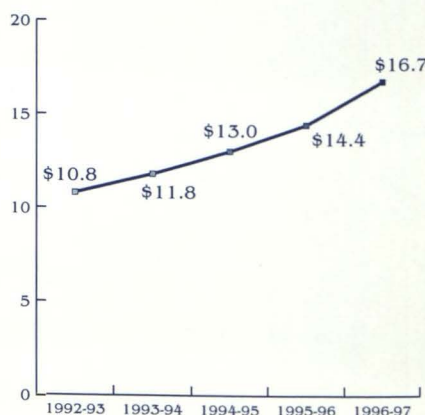

Summary of Voluntary Support
(\$ in millions)



*Library Project Completed

Sources of Revenue
(percent)

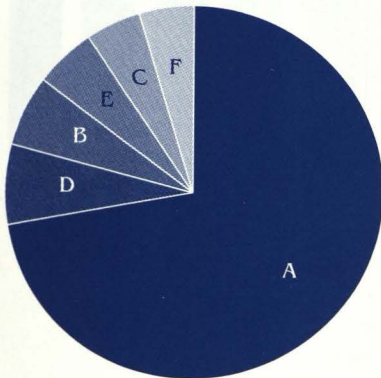

1996-97

- A - Tuition and Fees, 72.3
- B - Private Gifts, 6.3
- C - Investment Income, 4.7
- D - Auxiliary Enterprise, 6.9
- E - Federal/State Grants and Contracts, 5.2
- F - Other Sources, 4.6

Chester Alter Visiting Professor



Dr. Catherine McNamee, CSJ.

Dr. Catherine McNamee, CSJ, was named the Chester Alter Visiting Professor for the 1996-1997 academic year. Sr. Catherine presented a lecture on "The Catholic University in the 21st Century" to Regis faculty, staff and students during one of two visits to the University during the academic year. The Chester Alter Visiting Professorship is a continuing legacy of the Regis University-Loretto Heights College affiliation. Established in 1981 in honor of Chester Alter, former chancellor of the University of Denver and member of the Board of Trustees for Loretto Heights, the professorship endowment is used to bring leaders in the arts, humanities, sciences or business to the University and the Denver-area community.

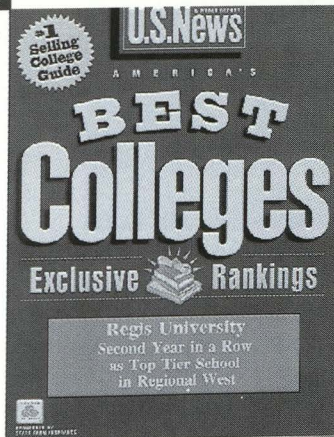

Colorado Trust Fellows

Twelve students were named as Colorado Trust Fellows and awarded funds for tuition, books and supplies to participate in the Master of Nonprofit Management program, School for Professional Studies. The Colorado trust is a private foundation dedicated to the health and well being of the people of Colorado. The Trust has two goal areas: accessible and affordable health care programs and the strengthening of families.

Top Tier Ranking

For the second consecutive year, Regis was ranked as one of 28 schools in the Top Tier of Western Colleges and Universities in *U.S. News & World Report's* guide to America's Best Colleges. Regis' School for Professional Studies was highlighted in the guide under the category of "Schools That March to the Beat of a Different Drummer."

**Annual Enrollment Growth
Unduplicated Headcount
(Students served)**

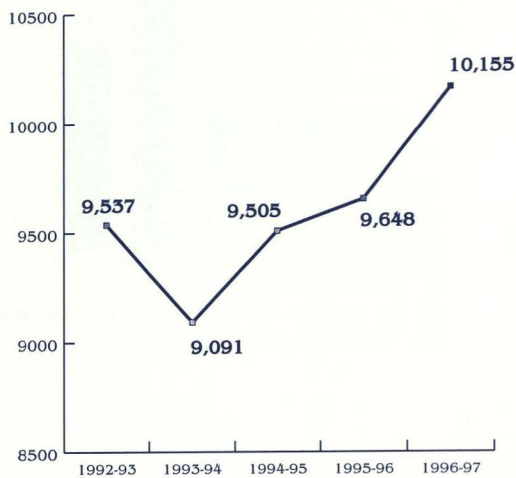

Degrees Awarded

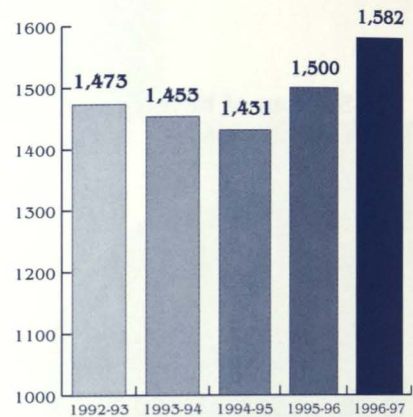

Physical Therapy Accreditation

Regis' Physical Therapy Department, School for Health Care Professions, was granted full accreditation by the Commission on Accreditation of the American Physical Therapy Association. The first group of students in the program, which began in 1994, graduated in December of 1996. Regis' program is one of only two programs in the state to be fully accredited.

National Recognition

Both *Sports Illustrated* and NBC Nightly News profiled Lonnie Porter, head coach of the Regis men's basketball team. The focus of the stories was Porter's 95 percent graduation rate among his players and his commitment to directing his players into service in the community. Porter, who's coached at Regis since 1977, requires each of his players to complete 16 hours of community service each year. Much of that service time is spent in tutoring programs at Denver's Skinner Middle School.

Head Men's Basketball Coach Lonnie Porter

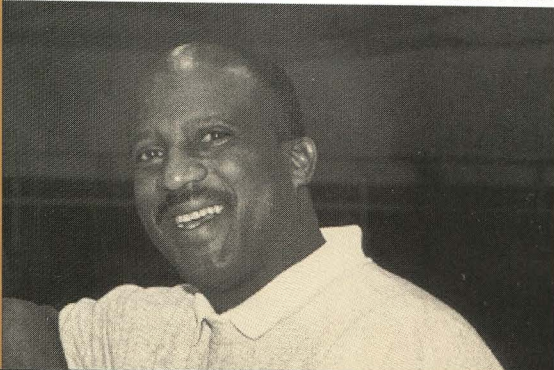

Library Renovation

Dayton Memorial Library reopened for use after a \$5 million renovation on March 31, 1997, with a ribbon cutting and a reception for the Regis community. Secondary work was still being completed while the library was open to students through the end of the 1996-1997 school year and subsequent summer. The official grand rededication of the completed library was in October of 1997. The renovation of the library included demolishing, redesigning and rebuilding the entire interior of the building as well as "raising the roof" to



Dayton Memorial Library

add a fourth story. Other additions included over 300 study carrels (each equipped with

Internet access ports), a clock window overlooking the campus, display galleries for permanent collections and a study room surrounded on three sides with stained glass windows in honor of St. Jude. During the 11-month reconstruction phase, a temporary library located three miles from campus served the students' academic needs.

University Celebrates Namesake's Birthday

Regis University celebrated the 400th anniversary of St. Jean-Francois Regis on January 31, 1997. A special "birthday Mass" was celebrated in the chapel and cake and coffee were shared in Main Hall in honor of the University's namesake.



Saint John Francis Regis, S.J.

MBA's From a Distance

Regis continues to offer and expand its External MBA program in conjunction with Bisk Publishing Company of Tampa, Fla. The External MBA program allows students across the nation the opportunity to earn a degree from Regis through video and Internet curriculum. Since its inception in June of 1996, the program was designed to offer every student maximum flexibility without sacrificing any of the instructional quality which has always been a hallmark of the Regis educational experience.



National Champions Marcus Paroske and Danial Nelson.

Forensic Team Earns Top Honors

The Regis University team of Marcus Paroske and Danial Nelson finished the parliamentary debate season in grand style, taking home the national championship title in March of 1997. The Regis team defeated debaters from Rice University in the final round of the national championships to earn Regis' second national title in parliamentary debate. Regis also captured top honors in 1993 when Paroske was, as a freshman, part of the winning duo. With the win, Regis became the only school to be twice named national parliamentary debate champions. In addition, the Regis Forensics Team won the Season's Sweepstakes, placing the entire group as #1 in the nation.

Colorado Springs Campus Move

In January of 1997, Regis University consolidated the two separate facilities in Colorado Springs, Colorado, into one site at the northern end of the city. The new Colorado Springs campus is just off Interstate 25 at the Woodmen exit and is clearly visible from the highway. The campus occupies nearly 28,000 square feet on the ground floor of Woodmen Corporate Center II. Fr. Michael J. Sheeran, S.J., President, William J. Husson, Ph.D., Academic Dean of the School for Professional Studies, Elizabeth L. Konarski, Associate Dean of SPS Academic Delivery Systems and Edward Beauvais, '58, Board of Trustees member, were all on-hand for the dedication of the new campus.

Regis Alumni Across the Nation

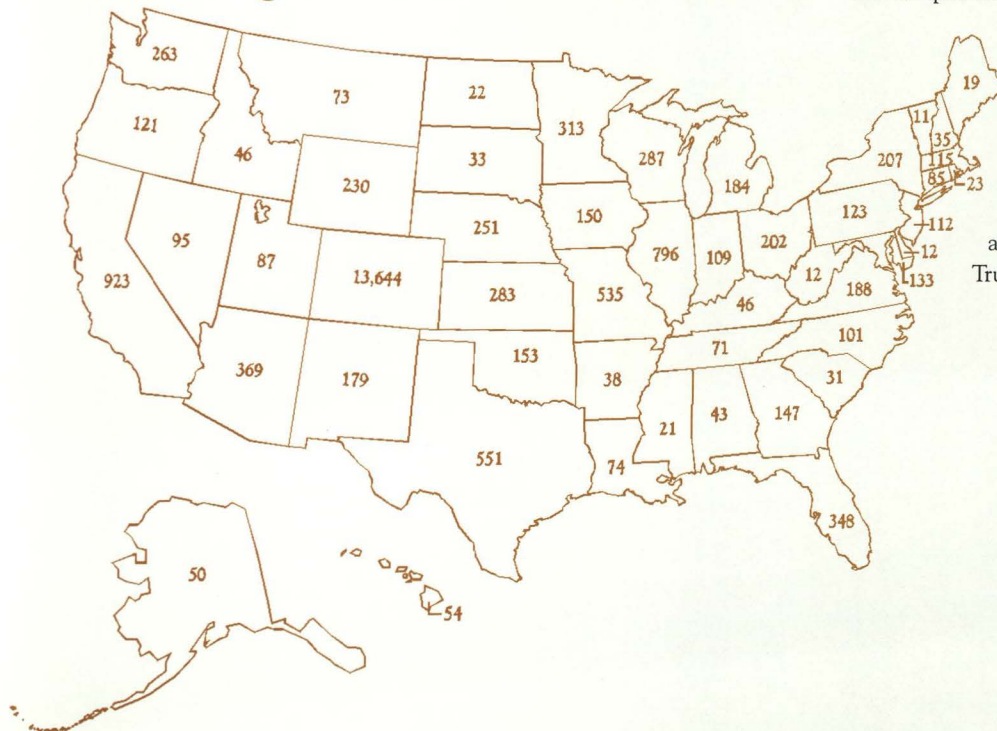

Regis University
 Consolidated Statements of Financial Position*
 April 30, 1997 and 1996

	April 30, 1997	Restated April 30, 1996
Assets		
Cash and Cash Equivalents	\$ 4,427,042	\$ 3,313,668
Cash - Restricted	\$243,608	234,126
Student Receivable (Less Allowance of \$229,793 & \$412, 983, 1997 & 1996 Respectively)	1,600,974	1,533,192
Other Receivable	1,793,983	1,761,728
Investments	16,495,642	17,912,853
Prepaid Expenses & Other	301,498	303,634
Contributions Receivable	833,584	1,590,575
Real Estate Held for Investment	479,611	1,180,111
Note Receivable	792,858	963,057
Student Loans Receivable	4,328,186	4,401,031
Construction in Progress	5,522,019	432,526
Land & Improvements	4,224,703	4,005,069
Building & Improvements	23,936,122	23,067,934
Leasehold Improvements	69,657	25,000
Equipment	7,744,176	6,677,663
Library Publications	3,803,423	3,428,841
Accumulated Depreciation	(23,138,070)	(20,747,220)
Investments - Long Term	7,211,890	7,882,172
Total Assets	<u>\$60,670,906</u>	<u>\$57,965,960</u>
Liabilities and Net Assets		
Liabilities		
Accounts Payable	\$ 1,351,799	\$ 1,214,074
Current Maturities of Long-Term Debt	379,203	377,472
Accrued Payroll & Other	2,649,539	2,496,492
Unearned Tuition & Fees	917,689	1,023,760
Interest Payable	353,505	343,967
Leases Payable	93,838	251,891
Long-Term Debt	10,186,576	10,546,373
Government Refundable Advances	3,818,383	3,945,304
Other Refundable Advances	152,593	0
Annuities Payable	19,106	35,433
Total Liabilities	<u>19,922,231</u>	<u>20,234,766</u>
Net Assets		
Unrestricted	33,028,044	25,444,500
Temporarily Restricted	2,106,594	6,213,825
Permanently Restricted	5,614,037	6,072,869
Total Net Assets	<u>40,748,675</u>	<u>37,731,194</u>
Total Liabilities and Net Assets	<u>\$60,670,906</u>	<u>\$57,965,960</u>

*This does not represent full disclosure of the University's audited financial statements and must be read in conjunction with the Regis University consolidated financial statements as of April 30, 1997.

h o n o r

r o l e

o f



d o n o r s

Regis University wishes to recognize all persons and organizations who invested in the continued advancement of the University through their financial contributions during the past year, beginning May 1, 1996. The following lists are intended as an expression of gratitude to all who have contributed. Only those whose gifts arrived at the University by April 30, 1997, are listed here. Every attempt has been made to list our contributors completely and accurately.

**PRESIDENT'S COUNCIL
Life Members**

**The Dominic Pantanella, S.J. /
Mother Pancratia Bonfils, S.L. Society
\$50,000 and above Lifetime Support**

Mrs. Mary E. Amato
Mr. Theodore J. Barth, Jr.
Mr. and Mrs. Edmund J. Boyce, Jr.
Mr. and Mrs. Max G. Brooks
Mr. and Mrs. James W. Bruskotter, Sr.
Mr. and Mrs. Henry S. Burdick
Mrs. Carolyn R. Byrne
Mr. and Mrs. Howard R. Cherne
Mr. and Mrs. Peter H. Coors
Mr. and Mrs. Hanley Dawson III
Miss Marie Eleanor Doyle
The Honorable and Mrs. John J. Dunn
Mr. and Mrs. William J. Fortune
Mr. and Mrs. A. James Gallagher, Jr.
Mr. and Mrs. Donald E. Gallegos
Mr. and Mrs. Steven T. Halverson
Mr. and Mrs. Edward F. Hanifen
Mr. Martin T. Hart
Mr. and Mrs. Doyle Hartman
Mr. and Mrs. John J. Hurley
Mr. and Mrs. Walter F. Imhoff
Mr. and Mrs. Donald P. Kelly
Mr. Martin P. Lascor
Mr. and Mrs. Lawrence U. Luchini
Mr. and Mrs. John Madden
Mr. and Mrs. Robert J. Malone
Mrs. Ann M. Mangus
Ms. Kathleen A. Mansfield
Mr. and Mrs. Richard A. McGrath
Mr. and Mrs. Rex Monahan
Mr. and Mrs. Michael D. Nevin
Mrs. Hanna R. Nevin
Miss Sheila M. Nevin
Mrs. Alice G. Newland
Mr. and Mrs. William M. Newland
Mr. and Mrs. John F. O'Shaughnessy, Jr.
Mr. and Mrs. W. Robert Patridge
Mr. and Mrs. Severin M. Pedersen
Mr. and Mrs. Harry V. Quadracci
The Honorable and Mrs. John J. Dunn
Mr. and Mrs. John V. Saeman II
Mr. Paul L. Schmitz
Mrs. Muriel Sheeran
Mrs. Ann J. Shiely
Mr. and Mrs. Harry J. Smith, Jr.
Mrs. Patricia A. Stevinson
Mr. and Mrs. Christopher Stewart
Mr. and Mrs. Thomas J. Tracy, Sr.
Mr. and Mrs. Javier R. Uribe

Mrs. Maxine Vestal
Dr. and Mrs. Arthur B. Vialpando

**The Richard F. Ryan, S.J. /
Frances Marie Walsh, S.L. Society
\$25,000 to \$49,000 Lifetime Support**

Anonymous
Mr. and Mrs. Naim Aweida
Mrs. Rita E. Bell
Mr. and Mrs. Robert J. Boland
Mr. and Mrs. John P. Box
Miss Susan Hortense Brant
Mr. Charles F. Brown
Mr. and Mrs. Richard O. Campbell
Dr. and Mrs. David R. Close
Mr. and Mrs. Jerry J. Coursey, Jr.
Mr. and Mrs. John V. Crowe
Mr. and Mrs. Robert E. Deline
Mr. and Mrs. Edward J. Dempsey
Mr. and Mrs. William T. Diss
Mr. and Mrs. John G. Dwan
Mr. and Mrs. William J. Elsnor
Dr. and Mrs. Edwin J. Feulner, Jr.
Mr. David J. Figuli
Mr. and Mrs. Robert F. Fiori
Mr. and Mrs. James F. Fitzgerald, Sr.
Mr. Paul J. Foley, Jr.
Mr. and Mrs. Joseph Freund
Mr. and Mrs. Michael D. Groshek
Mrs. Jan B. Hart
Mr. William T. O. Hart
Mr. and Mrs. John W. Hartmeyer
Mr. and Mrs. Danforth E. Holley
Mrs. Jane Holley
Mr. Max M. Jonke
Mr. Joseph D. Keating
Mr. and Mrs. William J. Keller
Mr. and Mrs. John M. Kelly, Jr.
+Mrs. Margaret D. Klempera
Mr. Jerald W. Lowry, Sr.
Mr. Leon V. Mason
Ms. Rive Lind McCaul
Mr. and Mrs. Joseph P. McConaty
Mr. and Mrs. Richard D. McCormick
Mrs. Jean F. McDaniel
Mr. and Mrs. William J. Meurer
Mr. and Mrs. Bruce C. Neale
Dr. and Mrs. Walter L. O'Hayre
Mr. and Mrs. Frederick Patridge
Mrs. Muriel S. Phipps
Mr. and Mrs. Lawrence T. Riordan
Mr. and Mrs. Richard L. Robinson
Mr. and Mrs. Vincent N. Schmitz
Mr. and Mrs. Gene W. Schneider
Mr. and Mrs. Eric D. Siler
Mr. and Mrs. Paul J. Siler
Mrs. Margaret B. Smith
Mrs. Alma E. Straw
Mrs. Beverly H. Sweeney
Mr. and Mrs. T. Raber Taylor
Mr. and Mrs. Vernon F. Taylor, Jr.
Mr. and Mrs. Andrew H. Tompkins
Mr. and Mrs. Harry A. Trueblood
Mr. and Mrs. James B. Wallace
Mrs. Anne H. Weckbaugh
Mrs. William F. Welch
Mrs. Rosemary Willson

Annual Members

**The Robert M. Kelley, S.J. Circle
\$10,000 and above Annual Support**

Anonymous
Mr. and Mrs. Leo L. Beserra
Mr. and Mrs. John P. Box
Mr. and Mrs. Edmund J. Boyce, Jr.
Mr. and Mrs. Peter H. Coors
The Honorable and Mrs. John J. Dunn
Mr. and Mrs. William J. Fortune
Mr. and Mrs. A. James Gallagher, Jr.
Mr. and Mrs. Donald E. Gallegos
Dr. and Mrs. Cornelius Gorman
Mr. and Mrs. Edward F. Hanifen
Mr. Martin T. Hart
Mr. and Mrs. Doyle Hartman
Mr. and Mrs. John J. Hurley
Mr. and Mrs. Lawrence U. Luchini

Mr. and Mrs. Harry V. Quadracci
Mr. and Mrs. Walter S. Rosenberry
Mr. Paul L. Schmitz
Mr. and Mrs. Thomas J. Tracy, Sr.

**The Mother Mary Eustachia Elder, S.L.
Circle
\$5,000 to \$9,999 Annual Support**

Anonymous
Mr. and Mrs. Edward S. Adams, Jr.
Mr. Theodore J. Barth, Jr.
Mr. and Mrs. Edward R. Beauvais
Mr. and Mrs. William M. Bradt
Mr. Charles F. Brown
Mr. Richard King Brown
Mr. and Mrs. Richard N. Cabela
Mr. and Mrs. Stephen Chandler
San Marino, California
Mr. and Mrs. Howard R. Cherne
Miss Marie Eleanor Doyle
Mr. and Mrs. John G. Dwan
Dr. and Mrs. Edwin J. Feulner, Jr.
Mr. and Mrs. Michael P. Ginsky
Mr. and Mrs. Walter F. Imhoff
Mr. and Mrs. John M. Kelly, Jr.
Mr. and Mrs. David J. Long, Jr.
Mr. and Mrs. James M. McNamee
Mr. and Mrs. Rex Monahan
Mr. and Mrs. Bruce C. Neale
Dr. and Mrs. Walter L. O'Hayre
Mr. and Mrs. W. Robert Patridge
Mr. and Mrs. Donald W. Phillips
Mr. and Mrs. George E. Reid
Monsignor Joseph F. Sharpe, Ph.D.
Mrs. Alma E. Straw
Mr. and Mrs. Sean H. Tynan
Mr. and Mrs. Harry A. Trueblood, Jr.
Dr. and Mrs. Hugo Weber, Jr.

**The John J. Brown, S.J. Circle
\$2,500 to \$4,999 Annual Support**

Mr. and Mrs. Robert J. Boland
Mr. and Mrs. Michael J. Boylan
Mr. and Mrs. Max G. Brooks
Mr. and Mrs. John V. Crowe
Mr. and Mrs. William T. Diss
Mrs. James V. Donoghue
Mr. and Mrs. Michael Dupey
Mr. and Mrs. Robert C. Hawk
Mr. and Mrs. James F. Jagger
Mr. and Mrs. William H. Kelly, Jr.
Mr. Martin P. Lascor
Dr. and Mrs. Thomas J. Luttenegger
Mr. and Mrs. Frank P. Maggio
Mr. and Mrs. Robert J. Malone
Mr. Jay Mason
Ms. Susan M. Morrice
Mr. and Mrs. Harry B. Mosgrove
Mr. and Mrs. Rankin P. Peck, Jr.
Dr. and Mrs. J. Kenneth Poggenburg, Jr.
Mrs. Cheryl E. Roelfsema
Mr. Michael J. Scherr
Mr. and Mrs. Vincent N. Schmitz
Mr. and Mrs. John S. Spence, Jr.
Mr. Randall J. and Ms. Carol Tynan-Spierings
Mr. and Mrs. James B. Wallace

**The Member Circle
\$1,000 to \$2,499**

Anonymous
Mr. and Mrs. John H. Alexander, Jr.
Mr. and Mrs. Larry Anderson
Mr. and Mrs. Willis G. Ashby
Mr. and Mrs. William P. Barulich
Mr. and Mrs. Thomas G. Bauer
Mr. and Mrs. Robert Biolchini
Mr. and Mrs. Frank E. Blatter
Mr. Henry C. Blum, Jr.
Mr. Ed Bozarth
Dr. Norman E. Brinkhaus
Mr. Paul Brocker
Dr. and Mrs. Ronald S. Brockway
Mr. and Mrs. James N. Brown
Mrs. Stephanie C. Brown
Mr. and Mrs. Norman Brownstein

Mr. Larry S. Burke
Mr. and Mrs. James P. Butler
Mr. and Mrs. James E. Bye
Mrs. Carolyn R. Byrne
Mrs. Marilyn R. Campen
Mr. Anthony S. Capillupo
Mr. John F. Carroll
Mr. and Mrs. William G. Catron III
Mr. and Mrs. Claude C. Caylor
Mrs. Doris O. Clarke
Dr. and Mrs. Francis V. Cook
Mr. and Mrs. John J. Conway
Mr. and Mrs. Terry Crouppen
Mrs. Rita G. Deiss
Mr. and Mrs. Robert E. Deline
Mr. Eugene A. Dell
Mr. and Mrs. Melvin Dick
Mr. and Mrs. Cortlandt Dietler
Mr. and Mrs. Edwin D. Disborough
Mr. and Mrs. Daniel L. Doerr
Mr.+ Robert R. Druding
Mr. Raymond T. Duncan
Mr. and Mrs. Vincent J. Duncan, Sr.
Mr. and Mrs. Thomas E. Ellison, Jr.
Mrs. Marianne T. Evans
Dr. and Mrs. Philip D. Farley
Mr. and Mrs. Thomas K. Figge
Mr. and Mrs. Robert F. Fiori
Mr. and Mrs. Brian N. Fitzgerald
Mr. and Mrs. John Gallagher, Jr.
Mr. Samuel and Dr. Nancy Gary
Mr. and Mrs. John F. Gehrke
Mr. and Mrs. J. Ben Gentry
Mr. and Mrs. Romeo C. Gervasini
Mr. and Mrs. Michael F. Grace
Mr. and Mrs. Michael D. Groshek
Mr. and Mrs. Timothy J. Haddon
Mr. and Mrs. William D. Hagerdy, Jr.
Mrs. Jan B. Hart
Mr. William T. O. Hart
Mr. and Mrs. John W. Hartmeyer
Mr. Jerrold G. Hauptman
Mr. and Mrs. James M. Havel
Mr. and Mrs. John E. Hemschoot
Mr. and Mrs. William J. Hollander
Mr. and Mrs. Richard L. Hoogerwerf
Mr. and Mrs. Thomas T. Hoogerwerf
Mr. and Mrs. Peter R. Houser
Mr. and Mrs. William B. Houston
Mr. and Mrs. Michael W. Hoverson
Mr. James R. Howell
Dr. and Mrs. William J. Husson
Mr. and Mrs. Winfred O. Jacobs
Mr. and Mrs. Howard A. Jarrett
Dr. and Mrs. James W. Jones
Mr. Max M. Jonke
Dr. and Mrs. Robert E. Kaffer
Mr. and Mrs. John W. Kancir
Dr. Joanne B. Karpinski
Mr. Joseph D. Keating
Mr. Karl J. Keffler
Mr. and Mrs. Robert C. Kelly
Mr. and Mrs. Tyler A. Kelsch
Dr. and Mrs. Richard J. Kemme
Mr. and Mrs. Thomas R. Kennedy
Mr. and Mrs. Leo E. Kimmett
Mr. and Mrs. David Klene
Dr. Betty L. Konarski
Mrs. Walter H. Laband
Dr. Patricia A. and
Mr. Timothy D. Ladewig
Mr. and Mrs. Duane V. Larson, Jr.
Mr. and Mrs. Darrel W. Lathrop
Mr. and Mrs. Richard E. League
Mr. and Mrs. E. Don Lewis, Jr.
Mrs. Alma E. Linnebur
Mr. and Mrs. Ralph B. Long, Jr.
Mrs. Margaret K. Losasso
Mr. Richard F. Lutz
Mr. Vincent J. Lutz
Mr. and Mrs. Richard Lynch, Jr.
Dr. and Mrs. D. Patrick Maher
Dr. and Mrs. Joseph T. Majewski, Jr.
Mr. Regis P. Malloy
Mr. and Mrs. Richard J. Mancuso
Mrs. Ann M. Mangus
Mr. and Mrs. Robert L. Marolda
Mr. and Mrs. Fred E. Martin
Mr. and Mrs. Michael D. Masino

Mr. Leon V. Mason
Mrs. Marguerite K. Max
Dr. Victoria A. McCabe
Mrs. Alexandra W. McCann
Mr. and Mrs. Charles J. McCarthy
Mr. and Mrs. Joseph P. McConaty
Mr. Charles B. McCormick, Jr.
Mr. and Mrs. James C. McCormick
Mr. M. Kevin McLaughlin
Mrs. Margie Z. McNamara
Mr. and Mrs. William J. Meurer
Mr. and Mrs. Ronald W. Moschel
Mr. and Mrs. Aidan I. Mullett
Mr. and Mrs. Charles J. Murphy
Mr. and Mrs. John M. Murphy, Jr.
Mr. and Mrs. Michael Murphy
Mr. Mark E. Murray
Mr. and Mrs. Richard M. Nortnik
Mr. and Mrs. Aldo G. Notarianni
Mr. and Mrs. David E. O'Hayre
Mr. Thomas P. O'Rourke
Mr. and Mrs. Robert J. Orth
Mr. and Mrs. Arthur E. Otten, Jr.
Dr. and Mrs. Roderic B. Park
Mr. and Mrs. Frederick Patridge
Mr. and Mrs. John B. Peabody
Mr. and Mrs. Victor A. Perrella
Mr. and Mrs. Terrence E. Reynolds
Dr. and Mrs. Thomas E. Reynolds
Mr. and Mrs. V. Joseph Ridgeway
Miss M. Philomena Ridgway
Mr. and Mrs. Kenneth L. Riney
Mr. and Mrs. Lawrence T. Riordan
Mr. and Mrs. Jack Robertson
Mr. and Mrs. Richard L. Robinson
Mr. and Mrs. Thomas W. Rollins
Mr. Monroe L. Rosenthal
Mr. and Mrs. Thomas B. Rossetter
Dr. and Mrs. Harvey D. Rothenberg
Dr. and Mrs. Norbert A. Roughton
Mr. and Mrs. John A. Rubey
Mr. and Mrs. John V. Saeman III
The Reverend Charles J. Salmon
Mr. and Mrs. Parviz Samiee
Mr. and Mrs. Thomas J. Sauer
Mr. and Mrs. Richard C. Saunders
Mr. and Mrs. George J. Schaefer
Dr. and Mrs. James R. Schoemer
Mr. and Mrs. Robert L. Schreeder
Mr. and Mrs. Andrew D. Scrimgeour
Mr. and Mrs. Herbert A. Semler
Mr. and Mrs. Philip J. Sharkey
Mrs. Helen Clare Sillstrop
Mr. and Mrs. Jack S. Spence
Ms. Penny Dempsey St. John
Dr. William R. St. John
Mrs. Kathleen H. Stabb
Dr. and Mrs. Thomas F. Staley
Mr. and Mrs. Alan J. Statman
Mr. Al J. Stenger
Mr. and Mrs. Christopher Stewart
Mr. and Mrs. Ronald S. Stockdale
Mr. and Mrs. Ronald P. Stone
Mrs. Susan M. Sturm
Mr. and Mrs. James D. Styers
Mr. and Mrs. Paul H. Styers
Mr. Charles B. Sweatt
Dr. and Mrs. Stephen C. Telatnik
Mr. and Mrs. William H. Thomas
Ms. Patricia F. Tobey
Mr. and Mrs. James R. Tobin, Jr.
Mr. Anthony M. Vagnino
Dr. Diane M. Wagner
Mr. Joseph E. Wagner
Mr. and Mrs. Robert J. Wallace
Dr. and Mrs. Harold J. Wanebo
Dr. and Mrs. Reginald L. Washington
Dr. Joseph C. Weber
Mr. and Mrs. Terence Welsh
Mr. and Mrs. John M. Werner, Sr.
Mr. and Mrs. John W. Whitaker
Mrs. Rosemary Willson
Mr. and Mrs. William J. Witchger
Mr. and Mrs. + Dean J. Woodrich
Mr. and Mrs. Joseph D. Woodrich
Mr. and Mrs. Kenneth R. Wright
Dr. and Mrs. Ronald K. Yamamoto
Mr. and Mrs. James J. Young, Jr.
Mr. and Mrs. Kenneth V. Zahn

Mr. and Mrs. Arthur W. Zarleno
 Mr. and Mrs. Robert J. Zarleno
 Dr. and Mrs. Roland J. Zarleno
 Mr. and Mrs. Vincent A. Zarleno
 Mr. Richard A. Zona

+ deceased

IGNATIUS SOCIETY

The Ignatius Society recognizes those donors who have made deferred gift commitments to Regis University through a bequest, charitable trust, life insurance policy, gift of residence or charitable gift annuity, and have accepted membership into the Society as of April 30, 1997.

Estate of Chenia A. Abegg
 Dr. Audrey R. Alvarado, Ph.D.
 Mrs. Mary E. Amato
 Mr. and Mrs. James R. Andrews
 Mr. and Mrs. Philip D. Antonelli
 Mr. and Mrs. George Arruabarrena
 Mr. and Mrs. Martin E. Befort
 Mr. and Mrs. Robert J. Boland
 Mr. and Mrs. Edmund J. Boyce, Jr.
 Mr. and Mrs. G. J. Broadhurst
 Mr. and Mrs. Max G. Brooks
 Ms. Constance A. Brousseau
 Mr. and Mrs. J. Bruskotter, Sr.
 Mrs. Carolyn R. Byrne
 Dr. Richard L. Caldwell
 Mr. and Mrs. Richard O. Campbell
 Dr. Gerald A. Carpenter
 Mr. John F. Carroll
 Mr. and Mrs. John J. Conway
 Mr. and Mrs. J. J. Coursey, Jr.
 Mr. Joseph K. Davie
 Mr. and Mrs. Richard P. Delaney
 Mr. and Mrs. William T. Diss
 Mr. Robert R. Druding
 The Honorable and Mrs. John J. Dunn
 Mr. and Mrs. Robert B. Dunn
 Mr. and Mrs. James R. Egan
 Mr. John L. Eich, Jr.
 Mr. and Mrs. J. M. Fanganello
 Dr. and Mrs. E. J. Feulner Jr., Ph.D.
 Mr. and Mrs. William J. Fortune
 Mr. Ralph F. Fox
 Mr. and Mrs. James F. Gahl
 Mr. and Mrs. A. James Gallagher, Jr.
 Mr. and Mrs. Donald E. Gallegos
 Mr. and Mrs. Romeo C. Gervasini
 Mr. Louis A. Gerweck
 Mr. John T. Grace
 Mr. and Mrs. David J. Hamilton
 Mr. and Mrs. Edward F. Hanifen
 Mrs. Elizabeth J. Harman
 Mr. and Mrs. Robert C. Hawk
 Mr. and Mrs. Lee A. Hudack
 Mr. and Mrs. Walter F. Imhoff
 Mr. Max M. Jonke
 Mr. Joseph D. Keating
 Mr. and Mrs. Timothy P. Kimsey
 Mr. and Mrs. John E. Kirchner, Jr.
 Mr. and Mrs. W. H. Langley, Jr.
 Mrs. Patricia M. Levinger
 Mr. and Mrs. Robert J. Malone
 Mr. George R. Maupin
 Mr. and Mrs. Joseph P. McConaty
 Mr. Charles B. McCormick, Jr.
 Mr. Robert J. McGuire
 Mr. M. Kevin McLaughlin
 Mr. Gerald P. Mestas
 Mr. and Mrs. William J. Meurer
 Mr. and Mrs. Philip J. Mullin
 Mrs. Mary O. Murphy
 Mr. Richard K. Nell
 Mr. Patrick H. O'Neill, Sr.
 Mr. and Mrs. Robert J. Orth
 Mr. and Mrs. W. Robert Partridge
 Mr. Mark T. Peddecord
 Mr. and Mrs. Henry A. Pohns
 Mr. R. Timothy Potter
 Mr. and Mrs. Donald J. Powers
 Mr. and Mrs. Joseph M. Press
 Mr. and Mrs. Harry V. Quadracci

Mr. and Mrs. V. Joseph Ridgeway, Sr.
 Mr. Monroe L. Rosenthal
 Dr. and Mrs. H. D. Rothenberg, Ph.D.
 Mr. Paul L. Schmitz
 Mr. and Mrs. William M. Schmitz
 Dr. and Mrs. James R. Schoemer, Ed.D.
 Mrs. Margaret B. Smith
 Mr. Dean M. Stevinson
 Mrs. Alma E. Straw
 Mr. and Mrs. T. Raber Taylor
 Mrs. Dana Lucero Velasquez
 Dr. and Mrs. Arthur B. Vialpando, M.D.
 Dr. Joseph C. Weber, Ph.D.
 Ms. Ann C. Wickert
 Ms. Lauralee Williams
 Mr. George H. Wolfe, Jr.
 Mr. Joseph A. Yraffe

DIRECTORS OF REGIS

The 1996-97 Directors of Regis contribute a minimum of \$150 to Regis University. Gold Level recognizes gifts of \$500 to \$999; Silver Level recognizes gifts of \$300 to \$499; and Member Level recognizes gifts of \$150 to \$299.

Gold Level (\$500 - \$999)

Mr. and Mrs. James F. Abts
 Mr. and Mrs. Franklin L. Altenberm
 Mr. and Mrs. Richard T. Andrews
 Mr. and Mrs. John M. Barzizza
 Mr. Al Bellio
 Mr. and Mrs. Paul G. Bergman, Jr.
 Mr. and Mrs. Timothy L. Brake
 Mr. and Mrs. James E. Brewer
 Mr. and Mrs. Joseph C. Briley
 Mr. and Mrs. Gerald J. Broadhurst
 Mr. and Mrs. Timothy P. Brosnan
 Drs. Thomas and Miriam Budinger
 Mr. and Mrs. Steven M. Bullard

Mr. and Mrs. Lonnie E. Crosby
 Mr. and Mrs. Thomas J. Crotty
 Mr. and Mrs. Daniel J. Dalpes
 Mr. and Mrs. Thomas A. Davidson
 The Honorable James J. Delaney
 Mr. John P. Delohery
 Mr. and Mrs. Pierre Dominique
 Dr. F. Michael Donnelly
 Mr. and Mrs. Patrick T. Driscoll, Jr.
 Dr. Doris M. Drury
 Dr. and Mrs. Michael E. Dunn
 Mr. Sam C. Echer
 Mr. and Mrs. David A. Eckrich
 Dr. and Mrs. Lawrence F. Eisinger
 Mr. John J. Erger
 Mr. and Mrs. Eduardo C. Esteve
 Mr. Arthur H. Fink, Jr.
 Mrs. Andrea S. Foster
 Mr. and Mrs. E. Lou Gallipeau
 Mr. John P. Gargulak
 Mr. and Mrs. Charles K. Gersbach, Jr.
 Mr. Thomas J. Gleason
 Mr. Patrick F. Gormely
 Mr. and Mrs. John Griffin
 Dr. and Mrs. John H. Grosjean
 Dr. Kathleen J. and
 Mr. P. Leonard Guierrez
 Mr. Michael J. Hanagan II
 Mr. and Mrs. Timothy Harrington
 Mr. and Mrs. N. Berne Hart
 Dr. and Mrs. W. Richard Haught
 Mrs. Jean T. Hausmann
 Mr. and Mrs. John E. Hayes
 Mr. and Mrs. R. Stephen Heinrichs
 Mr. Keegan M. Hense
 Mr. and Mrs. Thomas A. Hopkins
 Mr. and Mrs. William C. Kennedy
 Mr. and Mrs. Harold C. Klausner
 Mr. and Mrs. Thomas P. Klein
 Mr. and Mrs. Norman E. Kuhl
 Mr. and Mrs. Donald J. Langer
 Ms. Toni E. Larson

Mr. George R. McMullen, Jr.
 Dr. and Mrs. David J. Meiners
 Mr. and Mrs. James R. Meurer
 Mr. and Mrs. Charles J. Michel
 Mr. and Mrs. William A. Miller
 Mr. and Mrs. Ronald E. Milner
 Mr. and Mrs. Chad E. Milton
 Mr. and Mrs. James P. Minogue
 Mrs. Catherine A. Monahan
 Mr. and Mrs. Gary L. Morris
 Mr. and Mrs. Lynn E. Mote
 Mr. and Mrs. Bruce C. Mounsey
 Mr. and Mrs. Raymond D. Nass
 Mr. and Mrs. Eugene A. Neuwirth
 Mr. and Mrs. Marvin E. Nevins
 Mr. Robert T. Person, Sr.
 Dr. Richard L. Petritz
 Mrs. Denise S. Pierce
 The Honorable and Mrs. Leonard Plank
 Mr. A. Lonnie Porter
 Mr. and Mrs. James R. Prall
 Mr. and Mrs. Joseph M. Press
 Mr. and Mrs. James M. Prinster
 Mr. and Mrs. Thomas A. Quadracci
 Mr. and Mrs. William Rabinowitz
 Mr. and Mrs. Charles A. Ramunno
 Mr. Michael E. Raumschuh
 Mr. and Mrs. Patrick M. Ryan, Sr.
 Mr. and Mrs. John F. Sauer
 Mr. Mark J. Sawko
 Mr. and Mrs. Richard M. Schafbuch
 Mr. and Mrs. Peter H. Schuyler
 Mr. and Mrs. Randy Shaw
 Mr. and Mrs. Terrence C. Sheehy
 Mr. and Mrs. Marion F. Siedow
 Mr. Joe S. Sobotik
 Mrs. Marguerite A. Steele
 Mr. and Mrs. Gene E. Steinke
 Mr. and Mrs. Stephen D. Stewart-Hill
 Mrs. Martha Diss Sundby
 Mrs. Leah A. Swenson
 Mr. and Mrs. Richard J. Swiat
 Mr. and Mrs. John C. Thomas
 Mr. and Mrs. M. Edward Timmins
 Dr. Barbara A. Tschoepe
 Mr. and Mrs. Charles H. Udick
 Dr. and Mrs. Allen H. Veau
 Ms. Mary J. Verdieck
 Dr. and Mrs. Peter Vogt
 Mrs. Doris O. Voneiff
 Mr. and Mrs. D. Randolph Waesche
 Mr. and Mrs. Fredrick M. White
 Mr. and Mrs. Robert P. Wick
 Mr. and Mrs. Frederick W. Wrightson III
 Mr. Christopher Wurster and
 Ms. Lynne Tweedie
 Mr. Joseph A. Yoleff
 Mr. and Mrs. Thomas A. Zalewski

+ deceased

Silver Level (\$300 - \$499)

Anonymous
 Mr. and Mrs. Fred A. Albi
 Mr. Ray M. Amolsch, Jr.
 Mr. C. Thomas Bastien
 Mr. William B. Bastien
 Mr. and Mrs. Daniel E. Berce
 Dr. E. Michael Blasi
 Mr. and Mrs. Bruce J. Bocina
 Mr. and Mrs. Donald R. Booton
 Mr. and Mrs. Robert B. Borkovec
 Mr. and Mrs. Monier A. Bowlius
 Dr. and Mrs. Joseph Branconi, Jr.
 Mr. and Mrs. William J. Callahan
 Mr. and Mrs. Vernon L. Case
 Mr. and Mrs. Richard D. Casey
 Mr. and Mrs. Frank J. Cavalieri
 Mr. and Mrs. Bernard E. Cawley
 Mr. and Mrs. Donald J. Champeau
 Mr. and Mrs. Clarence R. Chapman
 Mr. and Mrs. Leo M. Clark
 Mr. and Mrs. William Clark, Jr.
 Mr. and Mrs. John A. Collins
 Mr. and Mrs. John J. Conway
 Mr. and Mrs. Thomas M. Costello
 Dr. and Mrs. E. David Crawford
 Mr. and Mrs. Thomas R. Cullan

Mr. and Mrs. John E. Cunningham III
 Mr. D. Kevin Curriagan
 Mr. and Mrs. Nicholas D'Amore
 Mr. and Mrs. John M. Daly
 Mr. and Mrs. Richard P. Delaney
 Mr. and Mrs. Richard A. Deters
 Ms. Mary R. Dewey
 Mr. and Mrs. James J. Doherty
 Mr. and Mrs. James Domenico
 Mr. and Mrs. Paul E. Doyle, Jr.
 Mr. and Mrs. David H. Duke
 Mr. and Mrs. Robert B. Dunn
 Ms. Ann T. Dwan
 Dr. and Mrs. William R. Earley
 Mr. Douglas A. Ebert
 Mr. and Mrs. George H. Eckert
 Mr. and Mrs. Stanley Ereckson, Jr.
 Dr. and Mrs. Joel A. Ernster
 Mr. and Mrs. John R. Ertzkorn
 Mr. and Mrs. Douglas M. Fain
 Dr. and Mrs. Frederick R. Ferron
 Dr. and Mrs. Robert L. Finkelmeier
 Mr. Patrick and Dr. Maxine
 Stoltz Finucane
 Mr. E. Michael Fitzsimons III
 Mr. and Mrs. Francis L. Flanagan
 Mr. and Mrs. Theodore J. Foti
 Mr. Ralph F. Fox
 Mr. and Mrs. Victor H. Frank, Jr.
 Mrs. Victor Frenchmore
 Mr. and Mrs. Donald E. Fuerst
 Mr. and Mrs. Gary Fuerstenberg
 Mr. and Mrs. L. Leopoldo Garcia
 Mr. and Mrs. David A. Geiger
 Dr. and Mrs. Mark D. George
 Dr. and Mrs. Donald J. Gessler
 Mr. Ira Gorman
 Mr. and Mrs. James P. Grosso
 Mr. and Mrs. David V. Gutierrez
 Mr. and Mrs. Bernard K. Hanley
 Mr. Charles G. Hauber
 Ms. Beverly J. Hayes-Hartnett
 Mr. and Mrs. Edward B. Heimann
 Mr. John P. Hickey
 Mr. and Mrs. Richard L. Hodges
 Mr. and Mrs. Thomas G. Hombs
 Mr. and Mrs. Michael E. Hora
 Mr. and Mrs. Ronald L. Hunter
 Dr. and Mrs. Harry E. Hynes
 Mr. William A. Johnson, Jr.
 Dr. and Mrs. Clyde W. Jones
 Mr. and Mrs. Douglas A. Jones
 Mr. and Mrs. John M. Kafka
 Mr. and Mrs. Peter J. Kane
 Mr. and Mrs. John E. Kenny, Jr.
 Ms. Ada Diaz Kirby
 Mr. and Mrs. William J. Kirts
 Dr. and Mrs. Lawrence A. Kriegshauser
 Mr. and Mrs. Patrick S. Laband
 Mr. and Mrs. Alfred Lambrecht
 Mr. and Mrs. T. Richard Lazzeri
 Mr. and Mrs. Kevin D. Leahy
 Mr. and Mrs. Richard D. Leavitt
 Mrs. Nancy P. Lindberg
 Mr. and Mrs. Carmel Lopez
 Mr. and Mrs. William D. Lovewell
 Dr. and Mrs. Daniel R. Lucy
 Mr. David L. Lunt
 Mrs. Melinda A. Marhoefer
 Mr. James W. Marten
 Mr. and Mrs. Angelo A. Martinelli, Jr.
 Mr. James A. Mason
 Mr. and Mrs. Stephen L. Matt
 Ms. Sharon M. McCarthy
 Mr. and Mrs. Charles H. McDonald, Jr.
 Mr. John J. McNeely
 Mr. Bernard J. McNertney
 Mr. and Mrs. John G. McWilliams
 Mr. and Mrs. Mark A. Miller
 Mr. and Mrs. Sean R. Miller
 Drs. J. Gordon and Marie M. Milliken
 Mr. and Mrs. William E. Moore
 Ms. Allyson I. Morris
 Mr. and Mrs. Antonio Moya, Jr.
 Deacon Roger P. Mullaney
 Mr. and Mrs. Frank W. Newton
 Mr. and Mrs. John J. O'Connor
 Mr. and Mrs. R. Kevin O'Keefe
 Mr. and Mrs. Patrick J. Ormsby



The Honorable Judge John J. Dunn, '34, and his wife, Pat, at Ignatius Society Luncheon.

Mr. and Mrs. C. Richard Byrne
 Mr. and Mrs. James P. Cavanaugh
 Mr. and Mrs. John S. Chojnacki
 Mr. and Mrs. Dominic A. Cingoranelli, Jr.
 Mr. Robert J. Cody
 Dr. and Mrs. Guy L. Comeaux
 Mr. and Mrs. John F. Connors
 Mr. and Mrs. Henry Covillo, Jr.
 Mr. and Mrs. Michael D. Crawford

Mr. and Mrs. Gilbert A. Lofye
 The Honorable and Mrs. John A. Love
 Ms. Marjorie L. Mara
 Ms. Janice Marie
 Dr. and Mrs. J. Donald Mayfield
 Mr. and Mrs. William McClees
 Mr. and Mrs. James S. McClellan, Jr.
 Mr. and Mrs. Leo S. McGee
 Mrs. Molly A. McGovern
 Mr. and Mrs. Peter H. McGuire

Dr. and Mrs. Francis J. Ozog
Sister Lydia M. Pena, S.L.
Mr. and Mrs. Jordan H. Perlmutter
Mr. and Mrs. Gregg W. Peter
Mr. and Mrs. James L. Pietig
Mr. and Mrs. Gerald L. Powell
Mrs. Louise C. Rahlh
Dr. and Mrs. Gary L. Ranck
Ms. Alexa Murray Ratzlaff

Mr. George T. Allen, Jr.
Ms. Jenny L. Allen
Mrs. Jean H. Alperstein
Dr. Audrey R. Alvarado
Mr. Robert Anderson
Mr. and Mrs. Robert Anderson
Mrs. Ann K. Andrew
Mr. and Mrs. E. G. Andrisevic
Mr. and Mrs. Walter F. Angerer



Trustee Dr. Reginald L. Washington, M.D. and his wife, Faye.

Mr. Neil V. Reynolds
Mrs. Margaret A. Reynolds
Mr. and Mrs. Ellsworth C. Richards, Jr.
Ms. Barbara G. Rios
Mr. and Mrs. Donald D. Robinson
Mr. and Mrs. Richard E. Rokosz
Mr. Archy M. Roper, Jr.
Mr. and Mrs. Ralph R. Russo
Mr. and Mrs. C. James Saavedra
Mr. and Mrs. Harry J. Sailor
Dr. Joseph R. Salcetti
Mr. and Mrs. Vincent R. Scheetz
Mr. Raymond E. Schramm
Ms. Barbara J. Schroeder
Mr. and Mrs. Robert L. Schwartz
Mr. and Mrs. Milford J. Seby
Mr. and Mrs. Wallace C. Shannon
Mrs. Margaret S. Slaughter
Mr. and Mrs. Michael P. Smith
Mr. and Mrs. Philip L. Smith
Mr. and Mrs. John R. Soden
Mr. and Mrs. Randolph E. Sowa
Mr. and Mrs. Charles Sponburgh
Mr. Eugene Stewart and
Ms. M. Claire Cartford
Mr. Michael J. Sunderland
Mr. and Mrs. Richard R. Swan
Mr. and Mrs. Timothy V. Swanson
Mr. John N. Tanner
Dr. and Mrs. John E. Thompson
Mr. and Mrs. Kenneth R. Tiemeyer
Mr. and Mrs. Douglas M. Tisdale, Sr.
Mrs. Dianna M. Ulrich
Dr. Martha Valentine
Mr. and Mrs. Michael C. Veysey
Dr. and Mrs. Stephen G. Vialpando
Mr. and Mrs. Vance V. Vogt
Mr. and Mrs. John J. Voth
Mr. and Mrs. W. Simeon Walker
Mr. and Mrs. John S. Wallner, Jr.
Mr. and Mrs. William J. Walsh
Mr. and Mrs. Michael J. Ward
Mr. and Mrs. Andrew J. Waterman
Mr. and Mrs. Charles A. Weiss
Mr. and Mrs. Michael V. Wells
Mr. R. Stephen Wintermann
Mr. and Mrs. Andrew E. Yaneck

+ deceased

Member Level (\$150 - \$299)

Mr. Irvin Abell III
Mr. and Mrs. Romulo L. Adriano, Sr.
Mr. and Mrs. John T. Alenius
Mr. Robert J. Alexander
Dr. and Mrs. Salvatore J. Alioto
Mr. Joseph M. Allem

Dr. and Mrs. Augustus A. Aquino
Ms. Rowena S. Argall
Dr. and Mrs. Charles J. Ash
The Reverend Dr. and
Mrs. W. Les Avery
Mr. and Mrs. Patrick Bachrodt
Mr. Gerald A. Baer, Jr.
Ms. Mary Beth Bartush
Mr. and Mrs. Mark G. Bauman
Mr. and Mrs. Neil L. Baumgardner
Dr. Arturo Bautista
Mr. and Mrs. Larry R. Beardley
Mr. and Mrs. Niels C. Beck
Mr. and Mrs. Russell J. Beirich
Mr. and Mrs. Theodore V. Benavidez
Dr. and Mrs. John L. Bender
Dr. and Mrs. J. Harold Berberick
Mr. and Mrs. William J. Bergin, Jr.
Mr. and Mrs. Edwin J. Bernau, Jr.
Mr. and Mrs. Roland F. Biegler, Jr.
Mr. Robert C. Binzel
Mr. and Mrs. H. Lynn Blecha
Mr. and Mrs. Kenneth W. Blick
Mr. Kenneth E. Boedeker
Dr. and Mrs. John G. Boggiano
Mrs. Eleanor H. Borelli
Mrs. Erin O'Neill Boselli
Mrs. Rita F. Bourdages
Dr. and Mrs. Joel F. Bower
Dr. and Mrs. Joseph H. Bowlds
Mr. and Mrs. Germain P. Boyle
Mr. and Mrs. Thomas J. Boyle
Dr. Peggy J. Brada
Mr. and Mrs. John E. Bradley
Mr. and Mrs. Walter D. Bradley
The Reverend John F. Brady, S.J.
Mr. and Mrs. John L. Breon
Dr. and Mrs. John L. Briggs
Mr. Alexander W. Brinkerhoff
Mr. and Mrs. Phillip G. Brockish
Mr. and Mrs. Robert F. Brockish
Mr. and Mrs. Lawrence M. Brooks
Mr. and Mrs. C. Rodger Brown
Colonel and Mrs. James F. Brown
Mr. and Mrs. Richard L. Brown
Dr. and Mrs. M. W. Brueggemann
Mr. and Mrs. Carey D. Brunelli
Mr. and Mrs. Edmund A. Brunner
Mr. J. William Bruskotter
Mr. and Mrs. Brian J. Buckley
Mr. and Mrs. Raymond L. Buckley
Mr. and Mrs. Robert E. Buckley, Jr.
Mr. Michael F. Burke
Ms. Anne M. Burton
Mr. Robert C. Burton
Mr. Thomas E. Cahill
Mrs. Gail Campanella
Mrs. Elizabeth Lamnot Campbell

Mr. and Mrs. Victor D. Campbell
Mr. Joseph F. Canepa
Mrs. Helen M. Canny
Ms. Gia L. Canzoneri
Mr. and Mrs. Theodore F. Carlson
Mr. and Mrs. Billy W. Carmichael
Mr. and Mrs. John B. Carraher
Dr. Marco A. Castaneda
Mrs. Mary M. Castellano
Mrs. Genevieve Cavanaugh
Mr. and Mrs. Gilbert A. Cavins
Ms. Mei-Yu Chen
Mrs. Mary D. Chigos
Mr. and Mrs. Joseph L. Chopyak
Mr. and Mrs. Robert D. Christy
Mrs. Leilani Chu
Dr. Thomas H. Clapper IV
Mr. and Mrs. John T. Clark, Jr.
Dr. Glen Clifford
Mr. and Mrs. Timothy J. Clifford
Ms. Elaine F. Cline
Mr. and Mrs. Bob J. Clingan
Ms. Margaret L. Cloonan
Mrs. Euriela L. Close
Mrs. Gloria J. Coke
Mr. Robert J. Collins, Jr.
Mr. and Mrs. William B. Collister
Mr. and Mrs. John H. Connolly
Mr. and Mrs. William Convery, Jr.
Mr. and Mrs. David D. Conway
Mr. and Mrs. John F. Conway, Jr.
Mr. John H. Conway III
Mr. and Mrs. Stephen J. Cook
Mr. George R. Cooper
Mr. and Mrs. James A. Cooper
Mr. and Mrs. Frederic C. Copps
Mr. and Mrs. Francis B. Corry
Mr. and Mrs. Brian E. Costello
Dr. and Mrs. James R. Costello
Mr. Richard J. Cote
Mr. and Mrs. Francis J. Coughlin
Ms. Carol A. Countryman
Mr. and Mrs. T. Patrick Coursey
Mr. and Mrs. David C. Craig
Dr. and Mrs. Donald L. Creager
Mr. and Mrs. Leo P. Cremins, Jr.
Mr. Patrick C. Cronan
Mr. and Mrs. M. Crowley, Jr.
Mr. and Mrs. Ted J. Crowley
Mr. and Mrs. Richard T. Cummings
Dr. and Mrs. William F. Cunningham
Mr. and Mrs. Michael A. Curran
Mr. and Mrs. Thomas A. Curran
Mr. and Mrs. Philip J. Curtis
Mr. and Mrs. James N. Cushner
Mr. and Mrs. Michael R. Daly
Mr. and Mrs. Robert P. Daly, Jr.
Dr. Seana K. Daly
Mr. Joseph P. Danecki
Mr. Ernest A. Daniels
Mr. and Mrs. Fred C. Daues, Jr.
Mr. and Mrs. Shannon W. Davis
Ms. Gina M. DeCrescentis
Mr. and Mrs. Thomas C. DeNomic
Mr. and Mrs. Thomas M. Dedin
Dr. and Mrs. Frank J. Delaney III
Miss Kathleen M. Delaney
Mr. George H. Determan
Mr. and Mrs. James V. DiCroce
Mr. Dee W. Dilts
Mr. Christopher E. Dittman
Mr. Michael and Dr. Nancy Dixon
Mr. and Mrs. David C. Dobbs
Mr. James P. Doherty III
Mr. and Mrs. Patrick J. Dolan III
Mr. and Mrs. James V. Donoghue, Jr.
Mr. and Mrs. Frank L. Donovan
Mr. and Mrs. Michael J. Donovan
Drs. Warren and Gina Dorlac
Mr. and Mrs. David A. Doty, Jr.
Mr. Charles J. Doyle II
Mr. and Mrs. James S. Doyle III
Mr. and Mrs. Louis V. Doyle
Dr. Thomas A. Duggan
Mr. and Mrs. William G. Duke
Mr. and Mrs. Thomas B. Dumas
Dr. and Mrs. Stephen C. Dungan
Ms. Anne T. Dupont
Mr. and Mrs. Tony Durbano

Mr. and Mrs. Jerry M. Durlam
Mr. James M. Easler
Mr. Scott W. Easter
Mr. Richard C. Easton
Dr. and Mrs. David H. Eby, Jr.
Mr. and Mrs. Michael J. Edwards
Mr. and Mrs. Richard A. Edzards
Mr. and Mrs. James R. Egan
Mr. and Mrs. Thomas Egan
The Honorable and Mrs. Thomas G. Elliott
Mr. R. Kent Erickson
Mrs. Cynthia L. Erker
Mr. and Mrs. W. Michael Ernst
Mr. and Mrs. Gregory A. Ernster
Mr. and Mrs. William C. Ertmer
Mr. Robert L. Ertzorn, Jr.
Mr. and Mrs. William B. Everett, Jr.
Mr. and Mrs. J. Michael Farley
Mr. and Mrs. Thomas T. Farley
Mr. and Mrs. Dale E. Fehringer
Mr. and Mrs. James H. Feldhake
Mr. and Mrs. Joseph C. Fellows
Mrs. Julie A. Fenton
Mr. and Mrs. Philip C. Fertitta
Miss Colleen R. Fidel
Mr. and Mrs. George C. Field
Mr. and Mrs. Dennis M. Finucane
Mr. and Mrs. William T. Finucane
Mrs. Mimi H. Fister
Mr. and Mrs. Thomas A. Fitzgerald, Jr.
Dr. and Mrs. John A. Flanagan
Mr. and Mrs. John L. Flanagan
Mr. and Mrs. John L. Flood
Mrs. Mary C. Flynn
Mr. and Mrs. James R. Foley, Jr.
Mr. and Mrs. Stephen J. Forte
Mrs. Catherine M. Foss
Mr. and Mrs. Rick A. Fouts
Mr. and Mrs. Robert V. Fox
Mr. and Mrs. Lawrence J. Franca
Mr. and Mrs. Gerald L. Frawley
Mr. Andrew P. Freeman
Mrs. Carol Frenchmore
Ms. Jacqueline K. Freudenstein
Drs. Ted and Deborah Gaensbauer
Dr. and Mrs. E. J. Gallegos
Mr. and Mrs. Richard T. Gammon
Mr. and Mrs. Serafin L. Garcia
Mr. and Mrs. Tracy J. Gargaro
Ms. Mary Jo Gatens-McKenna
Mr. and Mrs. Michael F. Gaughen
Mr. and Mrs. Philip E. Gauthier
Mr. and Mrs. Karl Gebert
Mr. and Mrs. John W. Gehl
Ms. Laurie J. Gerdes
Mr. and Mrs. R. Jerold Gerome
Mr. Joseph J. Giacalone
Mr. and Mrs. Michael S. Gianino
Mr. and Mrs. Donald Gianone
Mr. and Mrs. John H. Giles
Mrs. Catherine E. Gilet
Mr. and Mrs. Thomas Gillen
Mr. and Mrs. Edmund T. Gillett
Dr. and Mrs. Thomas E. Giroux
Dr. and Mrs. John F. Gleason
Mrs. Benita E. Goltermann
Ms. Nancy A. Gorman
Mr. and Mrs. Ralph L. Gosselin
Mr. John T. Grace
Mr. Owen A. Grant
Mr. and Mrs. Cary L. Gray
Dr. and Mrs. James J. Gregory
Mr. Donald I. Griffith
Mr. and Mrs. Larry W. Grimes
Mr. and Mrs. L. Thomas Guerin
Mr. and Mrs. Laurence M. Guilford
Dr. Denise E. Guinn
Dr. Gary W. Guyot
Mr. David G. Haberborn
Mr. and Mrs. George F. Haberborn
Mr. and Mrs. C. Hackethal, Jr.
Mr. and Mrs. Dezee J. Hajdu
Mrs. M. Catherine S. Halloran
Mr. and Mrs. David J. Hamilton
Mr. and Mrs. Richard A. Hanemann
Mr. and Mrs. Bryant R. Hanson
Mr. and Mrs. John E. Harding
Mr. and Mrs. William L. Harding

Mr. and Mrs. David L. Harris
The Honorable and Mrs. A. Andrew Hauk
Mr. and Mrs. David J. Hazard
Mr. and Mrs. Gayle A. Hector
Ms. Mary A. Heesacker
Mr. and Mrs. Frederick T. Heinritz
Mr. and Mrs. Merlin J. Hellman
Mr. James N. Helton
Mrs. Catherine Murray Henchmann
Dr. and Mrs. Stephen Henke
Mr. and Mrs. James G. Hermann
Ms. Kathryn M. Herrfeldt
Mr. John J. Hesse, Jr.
Mrs. Kathleen S. Hibbets
Mr. and Mrs. John J. Hickert, Jr.
Mr. and Mrs. Gregory K. Hinkle
Dr. and Mrs. James O. Hix III
Mr. and Mrs. Robert J. Hix
Mr. and Mrs. James F. Hofsetz
Mr. and Mrs. Peter J. Hogan
Mrs. Jean M. Holt
Mr. and Mrs. Harold P. Hornel
Mr. and Mrs. John J. Hovanec, Jr.
Mr. and Mrs. Joseph W. Hovorka
Mr. and Mrs. Allen E. Hower
Mr. Chun Ming Hsiao
Mr. and Mrs. Patrick L. Hughes
Mr. and Mrs. William Huntington
Mrs. Norma J. Hurtado
Mr. Timothy J. Huss
Mr. and Mrs. William P. Hynes
Mr. and Mrs. Anthony A. Iacovetta
Mr. and Mrs. Brian P. Jackson
Mr. J. Stephen Jacobs
Mr. and Mrs. Michael J. Jacobs
Mr. and Mrs. Jon E. Jagger
Mr. and Mrs. Thomas E. Jagger
Mr. and Mrs. Stephen F. Jeffries
Mr. and Mrs. E. Thomas Jezo
Mrs. Suzanne E. Johnson
Mr. and Mrs. Thomas J. Johnson
Mrs. Barbara Y. Jones
Mr. and Mrs. Edward Jordan, Jr.
Ms. Valerie T. Jordan
Mr. and Mrs. Glenn R. Josey
Ms. Carla M. Joy
Mr. Felix S. Kaczynski
Mrs. Katherine H. Kaley
Miss Tracy C. Kalil
Mr. and Mrs. Daniel D. Kaminski
Mr. James J. Kean
Mr. and Mrs. John L. Keane
The Reverend George W. Kearney
Mr. and Mrs. Kevin M. Kearney
Dr. and Mrs. James D. Keenan
Mr. and Mrs. J. Michael Keenan
Mr. and Mrs. Robert M. Kelley
Dr. and Mrs. Michael J. Kellogg
Mr. and Mrs. Daniel P. Kelly
Mr. John M. Kelly
Dr. and Mrs. Richard E. Kelly
Dr. and Mrs. Michael M. Kendrick
Mr. and Mrs. Douglas H. Kent
Dr. and Mrs. Michael W. Kent
Mr. James A. Kerr
Dr. and Mrs. K. Charles Khoury
Mr. and Mrs. Chris L. Kienstra
Mr. and Mrs. Donald J. Kilker
Mr. and Mrs. Robert L. Kilker, Jr.
Mrs. Charlotte Kilpatrick
Mrs. Gerry C. Kimmel
Mr. and Mrs. Edward M. King
Mr. and Mrs. Kenneth Kirwin
Mr. and Mrs. George Klekos
Mr. and Mrs. Virgil E. Knackstedt
Mr. and Mrs. Jeffrey J. Knauf
Mr. and Mrs. Duane C. Knight
Mr. Gregory V. Knoeber
Mr. and Mrs. Thomas G. Kolb
Mr. and Mrs. Michael S. Kopcha
Mr. and Mrs. Adolph J. Koroshetz
Dr. and Mrs. Patrick W. Kosmicki
Mrs. Kathryn L. Krauss
Mr. and Mrs. Thomas P. Kresler
Mr. and Mrs. Michael A. Krieger
Mr. and Mrs. Kenton M. Krohlow
Mr. and Mrs. Michael J. Krupa
Mr. and Mrs. Glen A. Kulp

Mr. and Mrs. William Kunzweiler
Mr. and Mrs. Gerald J. Laber
Mr. and Mrs. Robert J. Lacey
Mr. and Mrs. Robert D. Lalich
The Reverend Martin J. Lally
Mr. and Mrs. Thomas C. Lamming
Mr. and Mrs. Robert Landgraf, Jr.
Mr. and Mrs. Kenneth C. Landy
Mr. and Mrs. Joseph C. Lane
Mrs. Bernadine M. Langfield
Mr. and Mrs. Joseph J. Lanzillotti
Mrs. Ellen H. Larson
Mr. Gregory C. Lauby
Mr. and Mrs. Frank Lavrishar
Mr. and Mrs. Ronald F. Lemar
Mr. and Mrs. Herbert C. Liebmann III
Mr. and Mrs. Albert J. Litzau
Mrs. Juliet M. Lockhart
Dr. James E. Loehr
Ms. Patti Lombardi-Linnabary
Mr. and Mrs. Norman E. Lorentz
Dr. and Mrs. Michael A. Lovato
Mr. and Mrs. Stephen P. Lubeck
Mrs. Helene Luethy
Mr. and Mrs. Ralph E. Lufen
Dr. and Mrs. Eugene F. Lutz
Mr. and Mrs. Jackson Lyons III
Mr. and Mrs. John A. MacPherson
Mr. and Mrs. John A. Macheca
Mrs. Charlene C. Madden
Mr. and Mrs. Robert J. Madden
Mrs. M. Andra T. Maffey
Mr. and Mrs. Paul A. Maley, Jr.
Dr. Kevin R. Malý
Mr. and Mrs. Mario J. Mapelli
Mr. Burton G. Mariacher
Mrs. Janet Fogarty Marshall
Mr. and Mrs. Donald L. Martin
Mr. and Mrs. Michael D. Martin
Dr. and Mrs. Dennis J. Matthews
Ms. Phyllis A. Matthews
Mr. and Mrs. John J. Mayer
Ms. Elizabeth M. Mazzarella
Dr. and Mrs. Joseph D. Mazzola
Mr. and Mrs. Thomas J. McAleer
Ms. Tamara A. McAnelly
Mr. and Mrs. George E. McBride, Jr.
Mr. and Mrs. J. Barry McCallan
Mr. and Mrs. Richard P. McCauley
Mr. and Mrs. Robert M. McCormack
Mr. and Mrs. Robert J. McCormick
Mr. and Mrs. Terry A. McCormick
Mr. and Mrs. John J. McCullough, Jr.
Mrs. Carol E. McDermott
Mr. and Mrs. J. Richard McDermott, Sr.
Mr. John J. and Dr. Margaret L.
McDonald
Mr. and Mrs. Owen McDonald, Jr.
Dr. and Mrs. Scott McDonald
Mr. and Mrs. Robert E. McErlean
Mr. Michael J. McFadden
Mr. John H. McGee
Mr. and Mrs. James B. McGillivray
Mr. Robert J. McGuire
Mr. Peter J. McLaughlin
Mr. and Mrs. Raleigh S. McNamara
Mr. and Mrs. Larry McNatt
Mr. and Mrs. Robert M. McNichols
Mr. J. Lawrence McWilliams
Ms. Celiaelena Meeks
Mr. and Mrs. Edward J. Meier
Mr. Wesley Mellon and Ms. Sarah
MacQuiddy
Mr. and Mrs. Robert T. Merna
Mr. and Mrs. James G. Mestl
Mr. and Mrs. Edward J. Miller
Mrs. Anne B. Milligan
Mr. and Mrs. Paul K. Milligan
Mr. Charles E. Mitchell
Mr. and Mrs. Thomas S. Mitchell
Mr. and Mrs. Robert N. Mockler
Mr. and Mrs. Robert W. Mohs
Roberta A. Montoya
Mr. and Mrs. Gary D. Montrose
Mr. and Mrs. Christopher L. Moore
Mr. and Mrs. Frank A. Moore
Mr. and Mrs. Martin Moran
Mr. and Mrs. Harvey J. Morgan

The Honorable and Mrs. Dennis P.
Moroney
Mr. and Mrs. Albert E. Morr, Jr.
Mr. and Mrs. Anthony L. Morroni
Mr. Herbert J. Mortland
Mrs. Donna J. Moschetti
Mrs. Joy K. Mosely
Mr. and Mrs. Lawrence G. Moser
Mr. and Mrs. Paul A. Moyer
Dr. Robert D. Moynihan
Mr. and Mrs. Darrell S. Mudd
Mr. and Mrs. George J. Mueller
Mr. and Mrs. Robert F. Muench
Mr. and Mrs. Michael Mulholland
Mr. and Mrs. Charles H. Mulqueen
Mr. and Mrs. W. Thomas Murman
Dr. and Mrs. Joseph M. Murphy
Mrs. Mary O. Murphy
Mrs. Marla F. Murphy-Guddal
Dr. John W. Muth
Mr. and Mrs. Louis E. Napoli
Mr. and Mrs. David Nazzaro
Mrs. Jean Marie Nell
Mr. Leo C. Nelson
Mr. Mark E. Nevinis
Mrs. Theresa C. Newcomer
The Reverend and Mrs. James R.
Newton
Mr. and Mrs. David R. Nichols
Mr. and Mrs. Melvin A. Nieberger
Dr. and Mrs. John M. Nihill
Mr. and Mrs. John M. Nilles
Mr. and Mrs. Jack W. Novascone
Mr. and Mrs. William A. Nunns
Miss Kathleen M. O'Brien
Mr. S. Vincent O'Brien, Sr.
Mr. and Mrs. Quinn O'Connell, Jr.
Mr. and Mrs. Kevin T. O'Connor
Mr. Thomas J. O'Connor
Mr. and Mrs. Christopher J. O'Donnell
Mr. and Mrs. Patrick J. O'Donnell
Mr. Paul J. O'Hayre
Mr. and Mrs. Michael T. O'Neill
Mr. Patrick H. O'Neill, Sr.
Mr. and Mrs. Arthur R. Oliver
Mr. and Mrs. John Oudt
Ms. Mary K. Pacifico-Valley
Mr. and Mrs. Carl M. Pallan
Mr. and Mrs. David C. Parlapiano
Mr. Spalding Payne
Mr. and Mrs. Robin D. Peckham
Mr. Mark T. Peddecord
Mr. Keith J. Peetz
Mr. and Mrs. Charles T. Percival
Mr. and Mrs. David L. Peterson
Mr. H. Clayton Peterson
Mr. and Mrs. Richard J. Petry
Mr. and Mrs. Robert Petteys
Mr. and Mrs. Clyde D. Pfeffer
Mr. John C. Pflaum
Mr. and Mrs. C. R. Pittelkow
Mr. and Mrs. Henry A. Pohn
Deacon and Mrs. Leonard E. Polak
Mr. and Mrs. Michael J. Polakovic
Mr. and Mrs. Gary L. Polidori
Dr. and Mrs. Dale F. Pollart
Mr. and Mrs. William J. Potter
Mr. and Mrs. Donald J. Powers
Mr. William M. Prest, Jr.
Dr. and Mrs. Richard J. Pribyl
Mr. and Mrs. Richard K. Propernick
Dr. and Mrs. Lawrence J. Purcell
Mrs. Patricia Raetz
Mr. and Mrs. James F. Randolph
Mrs. Frances M. Raudenbush
Mrs. Patricia Reagan
Mrs. Linnie J. Redding
Mr. and Mrs. Ralph J. Redfern
Mr. and Mrs. B. Anthony Reed
Mr. and Mrs. Karl H. Reuchlein
Mrs. Denise N. Reupert
Mr. and Mrs. Tony C. Ribaldo
Mr. and Mrs. Michael J. Riley
Mr. and Mrs. Louis J. Ripple
Ms. Jane M. Ritter
Mrs. Margaret A. Ritter
Ms. Beth D. Robertson
Mr. and Mrs. F. Lee Robinson
Mr. and Mrs. Frederick F. Robinson, Jr.

Mr. and Mrs. J. Robert Roeder
Mr. and Mrs. Edward C. Roney, Jr.
Mr. Michael J. Ross
Mr. and Mrs. Randall W. Roth
Mr. and Mrs. Charles J. Roubik III
Mr. and Mrs. Allan E. Rumbaugh
Mr. and Mrs. Dennis G. Russell
Mr. and Mrs. Francis J. Ryan, Sr.
Mr. and Mrs. Joseph G. Ryan, Jr.
Mr. and Mrs. Timothy J. Ryan
Mr. and Mrs. James F. Sanborn
Mr. and Mrs. Mark F. Sandorf
Mr. and Mrs. Evan C. Santistevan
Mr. and Mrs. Thomas N. Scaglia
Mr. and Mrs. Kenneth L. Schaefer
Mr. Grady Scheer
Mr. and Mrs. Richard M. Scherer
Mr. and Mrs. Stanley J. Scherr
Mr. and Mrs. Bruce A. Schilken
Mr. Eric S. Schlobohm
Dr. and Mrs. Terry P. Schmidt
Mr. and Mrs. Gerald E. Schmitt
Mr. and Mrs. John W. Schmitt
Mr. and Mrs. John E. Schmitz
Mr. and Mrs. Martin J. Schmitz
Mr. and Mrs. William M. Schmitz
Mr. and Mrs. Thomas M. Schnabel
Mr. and Mrs. Mark J. Schneider
Mr. and Mrs. John H. Schoenherr
Mr. and Mrs. R. Paul Schrader
Mr. and Mrs. James M. Schulte
Mr. and Mrs. Robert Lee Scott
Mr. and Mrs. Seidenstricker
Ms. Elonide C. Semmes
Drs. Lee Shannon and Alice Reich
Mr. and Mrs. William Michael Shannon
Mr. and Mrs. John G. Shea
Dr. and Mrs. Jerome F. Sherman
Mrs. Marilyn L. Shipman
Mr. Dennis Simms and Ms. Cynthia
Harmer
Mr. and Mrs. Michael J. Sise
Mr. and Mrs. David Smigel
Mr. and Mrs. Daniel J. Smith
Mrs. Georgia D. Smith
Mr. and Mrs. Jack F. Smith
Mr. and Mrs. Ronald E. Smith
Mr. and Mrs. Sheldon H. Smith
Mr. Stephen S. Soden
Mr. and Mrs. John E. Sommerhalder
Mr. Charles and Dr. Jean Spath
Mr. Rudy W. Sporchich
Mr. Gregory M. St. John
Mr. and Mrs. Paul Stapel
Mr. Frank H. Stapleton, Jr.
Mr. and Mrs. Dennis E. Starbuck
Dr. and Mrs. Dennis R. Steele
Mr. and Mrs. Stanley Stewart
Mr. and Mrs. R. Gregory Stutz
Mrs. Marie B. Sullivan
Mr. Thomas E. Swanson
Mr. B. K. Sweeney, Jr.
Mr. and Mrs. Edward V. Sweeney
Mr. and Mrs. John F. Sweeney
Mr. and Mrs. Joseph A. Talarico
Mr. Jonathan L. Talbott
Mr. Frankie C. Tamburelli
Ms. Janet Tanner
Mr. and Mrs. Ronald A. Tapp
Mr. and Mrs. Lance C. Taylor
Mr. Edward R. Telling III
Mr. Donald C. Temme
Mr. and Mrs. Gary J. Tenhulzen
Mr. and Mrs. James G. Tharan II
Mr. and Mrs. David G. Thomas
Mr. and Mrs. Garry L. Thompson
Mr. Thomas D. Thompson
Mr. and Mrs. C. Brian Thuringer
Mr. and Mrs. Robert K. Tierney
Mrs. Susan A. Tillery
Ms. Sofia Tirilli-Adams
Mr. and Mrs. Robert A. Toothman
Mr. and Mrs. Jacobo E. Trujillo
The Honorable and Mrs. Richard D.
Turelli
Mr. and Mrs. Donald F. Turner, Jr.
Mr. Thomas A. Turner
Ms. June H. Twinam
Mr. and Mrs. James T. Tynan

Mr. Peter J. Tynan
Mr. and Mrs. William R. Valentine
Mr. and Mrs. Thomas F.
Van De Bogart
Mr. and Mrs. Robert J. Van Horn
Mr. and Mrs. J. Michael VanNatter
Mr. and Mrs. Larry L. Varnell
Mr. and Mrs. John L. Veatch
Mrs. Dana Lucero Velasquez
Mr. and Mrs. James C. Verretta
Mrs. Mary A. Vessels
Mr. and Mrs. Al Villani
Mrs. Clair E. Villano
Mr. and Mrs. Paul J. Villano
Mr. and Mrs. Charles E. Villanueva, Jr.
Dr. and Mrs. Joseph R. Volk III
Mrs. Tena A. Vollmar
Mr. and Mrs. Terrence J. Wagner
Mrs. Rose Lee Waldman
Ms. Virlie M. Walker
Dr. and Mrs. Richard J. Wallace
Mr. and Mrs. John J. Walsh
Mr. Stanley M. Walsh
Dr. and Mrs. Clifford K. Wanebo
Mr. and Mrs. James B. Wanebo
Mr. and Mrs. James L. Waters
Mr. and Mrs. Stuart J. Waters
Mr. and Mrs. James S. Watson III
Mr. and Mrs. Devereux Webster
Dr. and Mrs. Douglas L. Weeks
Mr. and Mrs. Thomas J. Wegs
Dr. and Mrs. Louis F. Weipert
Mr. B. John Welch
Ms. Francine M. Welker
Ms. Jeanne T. Welsh
Mr. and Mrs. Joseph W. Wenger
Mr. Brent E. Werner
Mrs. Pamela M. Werner
Mr. and Mrs. William B. Wheeler
Dr. Patrick Whitten and Ms. Bridget
Burke
Mr. and Mrs. Thomas E. Whitten, Jr.
Mr. John F. Wick
Mrs. Jennifer L. Williams
Dr. and Mrs. Joseph Williams
Ms. Betty J. Willis
Mr. and Mrs. David C. Wilson
Mr. Jack F. Winter
Dr. and Mrs. John A. Wood
Mrs. Florentina Worthman
Mr. George H. Wrape, Jr.
Mr. William J. Yetter, Jr.
Mr. Dick Kwong-Man Yick
Mr. and Mrs. J. Bayard Young
Dr. and Mrs. Charles V. Zarlengo
Dr. D. Vincent Zarlengo
Dr. and Mrs. Michael R. Zastrocky
The Reverend Steven J. Zucal, S.G.S.
Mr. and Mrs. Randall L. Zyla

+ deceased
BOOSTERS
Mr. and Mrs. W. Richard Albano
Mrs. Angela M. Appel
Mr. and Mrs. Alex Argamasilla
Ms. Irene G. Arguelles
Mr. and Mrs. William P. Barulich
Mr. Jon B. Belzer
Mr. and Mrs. Paul G. Bergman, Jr.
Dr. and Mrs. James P. Breen
Mr. and Mrs. Billy W. Carmichael
Mr. and Mrs. Billy Carrillo
Mr. and Mrs. John J. Conway
Mr. and Mrs. Francis B. Corry
Mr. and Mrs. Jerry J. Coursey, Jr.
Court Dynamics, Incorporated
Mr. and Mrs. Thomas M. Dedin
Mr. and Mrs. James A. Dehlinger
Mr. and Mrs. Richard A. Deters
Mr. Dee W. Dilts
Mr. and Mrs. William T. Diss
Dr. Thomas A. Duggan
Mr. and Mrs. Jean-Paul M. Escallier
Mr. Douglas Farley
Mr. and Mrs. John L. Flood
Mrs. Nancy J. Flynn
Mr. and Mrs. Michael D. Garigan

Mr. and Mrs. Larry W. Grimes
Mr. and Mrs. Harry M. Harada, Jr.
Mr. and Mrs. Richard F. Hendricks
Hickey Foundation, Incorporated
Mr. and Mrs. Thomas W. Jackson
Mr. and Mrs. Stephen F. Jeffries
Mr. and Mrs. Thomas J. Johnson
Mr. and Mrs. Thomas D. Kilker
Ms. Verlee Koskovich
Mr. and Mrs. Stephen J. Kukoy
Dr. and Mrs. Michael A. Lovato
Machin Ward Soccer, Incorporated
Mr. and Mrs. Richard J. Mancuso
Mr. and Mrs. C. Thomas Marsh
Ms. Sidway Anne McKay
Deacon Roger P. Mullaney
Mr. and Mrs. William J. Murray
Mr. and Mrs. Brent P. Nelson
Mrs. Alice G. Newland
Mr. and Mrs. Frank W. Newton
Ms. Jackie A. O'Bryan
Mr. John C. Pflaum
Mr. and Mrs. Donald W. Phillips
Mr. and Mrs. David E. Pierce
Mr. John E. Polich
Mr. A. Lonnie Porter
Mr. and Mrs. Donald J. Powers
Dr. and Mrs. Thomas E. Reynolds
Mr. and Mrs. Stephen K. Rich
Mr. and Mrs. Jack Robertson
Mr. and Mrs. J. Robert Roeder
Mr. and Mrs. Timothy J. Sauers
Mr. Derek J. Scarth
Ms. Elizabeth L. Scheeler
Ms. Barbara J. Schroeder
Mr. and Mrs. Robert L. Schroeder
Mr. and Mrs. Jack F. Smith
Mr. and Mrs. Rinaldo J. Soliz
Mr. and Mrs. Ronald P. Stone
Ms. Robin Streeter
Mr. and Mrs. Tom Streeter
Mr. and Mrs. Joseph M. Trechter
Uniglobe Premier Travel, Ltd.
Mr. and Mrs. John D. Van Reusen
Mr. and Mrs. Ben J. Veltien
Mr. and Mrs. Al Villani
Mr. and Mrs. Robert J. Wallace
Mr. and Mrs. Edmund G. Weber
Ms. Karen A. Wieser

ALUMNI
REGIS COLLEGE
1928
Joseph D. Keating
Thomas R. Ryan
1931
Joseph A. Vielhaber
1932
James J. Delaney
Laurence M. Guilford
Joseph J. Henry
Jay Mason
1933
James Forde Kennedy, M.D.
T. Raber Taylor
Carl A. Wyers
1934
Walter F. Angerer
Niels C. Beck
Frank J. Domenico
John Joseph Dunn
Stephen P. Keating, Jr.
Paul L. Schmitz
Kenneth V. Zahn
1935
Charles A. Bailey
Joseph C. Briley
Martin Franklin Hasting, Ph.D.
A. Andrew Hawk
Max M. Jonke
+ Arthur A. Scherr
Herbert A. Semler

1936

Anthony S. Capillupo
Frank A. Donovan
John Paul Murphy
Richard L. Wack

1937

John F. Brady, S.J.
James R. O'Hern
S. Spalding Payne
Joseph Francis Sharpe, Ph.D.
+Edmund R. Verdick, Ph.D.

1938

William C. Shea

1939

Thomas W. Cherry
John F. Conway, Jr.
Philip J. Curtis
Gilbert B. Hesse
Francis A. Jacobs, Ph.D.
Leo E. Kimmett
Glen Arthur Kulp
Lynn E. Mote
George J. Reinert
Michael J. Sunderland
Jack Adrian Udick
Joseph Anthony Yoleff

1940

Francis Dale Arnold
Joseph Walter Butts
Lawrence K. Danahey, M.D.
Robert Edward Kelly
Jacob M. Lohkamp
William J. Potter
Charles J. Salmon
John E. Schmitz

1941

Edmund A. Brunner
Leo M. Clark
John F. Connors
James R. Costello, Ph.D.
John M. Daly
Joseph K. Duffy
Robert Michael Kelley
James Allen Kerr
Roland Joseph Zarlengo, M.D.

1942

John J. Brittan
Leo Charles Kelleher
Frank E. Kuester
John Henry McGee
+John E. Thompson, D.D.S.
Fredrick M. White
Charles V. Zarlengo, M.D.

1943

Eugene Aiello
Max Joseph Austin
William B. Bastien
Henry K. Becker
James Patrick Breen, Ph.D.
Norman E. Brinkhaus, M.D.
Thomas F. Burns
Paul G. Dunn
John A. Flanagan, Ph.D.
Joseph Michael Griego
Edward A. Henemann
Walter J. Horn
Martin P. Lascor
Joseph P. McConaty
Marshall Piccone
Leonard John Seeman
Raymond F. Vanous
Arthur W. Zarlengo
D. Vincent Zarlengo, D.D.S.

1944

Louis J. Antonelli
T. Patrick Coursey, Sr.
Frank E. Ford
Leo Charles Nelson
Frank W. Newton
Jack W. Ranney

1945

Philip A. Davis
John F. Dolan
Thomas Egan
+Elroy Francis Goebel, M.D.
James Joseph Grant
Joseph J. Hynes
Jerome A. Jacobs
Thomas X. Kelley
R. James Noone
Aldo G. Notarianni
Carl A. Ott, P.E.

1946

LeRoy W. Bonger
James Richard Fourcade
Emanuel Gargaro, Jr.
John F. Gleason, M.D.
John H. Grosjean, M.D.
Robert L. Kilker, Jr.
George J. Langdon
Michael Edward Timmins

1947

Phillip Gortney Brockish
John J. Burns
Fred A. Corbett

1948

Robert J. Boland
Jules Joseph DeSalvo
Joseph C. Fellows
Warren G. Hansen, Ph.D.
Jack R. Peacock
Joseph Lawrence Ryan
Edward J. Williams, Ph.D.

1949

Philip D. Antonelli
Sidney Willard Bishop
Clement A. Bueche'
Winston W. Churchill
George H. Determan
P. Pierre Dominique
Mario Dorigatti
David Anthony Downes, Ph.D.
Ernest D. Ficco
Louis Anthony Hall, M.D.
Edward F. Hanifen
John M. Healey
Edwin W. Hutchinson
Thomas J. Johnson
George Willard Kearney
John H. Landrum, Ed.D.
Frank J. Laureta
John E. Locke, Jr.
Albert P. Marrazzino
George J. Mueller
Neal Muldoon
James T. Regan
Chester Walter Sadowski
Joseph R. Salcetti, D.D.S.
Thomas R. Shay
Jack S. Spence
Robert H. Sprigg, D.D.S.
William B. Taylor
Arthur B. Vialpando, M.D.
William J. Warner
Joseph T. Yelenick

1950

Salvatore J. Alioto, Ed.D.
Robert J. Blind
Joe C. Blossom
Leo J. Canjar
Richard D. Casey
Joseph S. Chavez
Jerry John Coursey, Jr.
John V. Crowe
William Tuomey Diss
James J. Doherty
+Robert R. Druding
James R. Egan
Robert F. Fiori
Robert E. Fisher
Francis L. Flanagan
John D. Gleason
Paul A. Gleason
James P. Grosso

Neil A. Heinen
Richard L. Hodges
Albert J. Huber
Martin E. Jekes
Michael J. Krupa
Dan H. Laden
Alfred Lambrecht
Lawrence Lillo
Thomas L. Malone, O.D.
John F. McCaffrey
John F. McGuire
Robert J. McGuire
Bernard J. McNertney
Robert N. Mockler
W. Robert Patridge
Anthony J. Petrillo
Vincent B. Rossi
John E. Shannon
James P. Sheehan
Richard F. Simms
Edward W. Swift
John J. Tamburello
Eugene W. Taylor
Charles H. Udick
Andrew E. Yaneck

1951

Paul J. Burns
John F. Carroll
Vernon Leo Case
Bernard E. Cawley
Clarence R. Chapman, Sr.
Eugene F. Costello
Henry V. Covillo, Jr.
Ronald J. Gibbs, Jr.
Patrick F. Gormely
Harry E. Grant, Sr.
William D. Hagerty, Jr.
Marvin A. Hegarty
James O. Hogan
Joseph W. Hovorka
Donald J. Kilker
James D. Lawler
Robert J. Madden
Gerard D. Magers
James W. McBride
Richard E. McCabe, M.S.W.
John Richard McDermott, Sr.
Michael James McGann
Bernard P. McMenamy
William A. Miller
S. Vincent O'Brien, Sr.
Richard J. Petry
Donald J. Powers
Ernest Salazar
Daniel J. Shannon, Jr.
James A. Sherman
John Olin Spradley, Ph.D.
John Joseph Toohey, Jr.
Paul J. Villano
Frederick M. Volz
Robert J. Wallace
Phillip J. Ward
James Bayard Young
Linus Dominic Ziegler

1952

Anonymous
James F. Abts
Charles J. Ash, M.D.
Monier A. Bowlus
Thomas J. Boyle
Richard L. Brown
Richard William Coates, Sr.
Nicholas J. Colarelli, Ph.D.
Thomas J. Croty
James F. Curran, Ph.D.
Colman L. Dell, D.D.S.
Robert J. Demshki
Donald I. Griffith
William Joseph Hight
Daniel J. Hogan
Thomas E. Jagger
Kenneth C. Keller
Richard J. Kemme, M.D.
Carmel Lopez
Daniel R. Lucy, M.D.
John J. Maguire
James O. Malone

John W. McCoy
James P. McGruder
John Lawrence McWilliams
Walter J. Mikos
R. Philip Negele
Frederick J. Patridge
Keith J. Peetz
Dale F. Pollart, Ph.D.
Donald E. Prohosky
Robert H. Schultz
Milford J. Seby
Joseph F. Sloan
Eddy J. Smith
Joseph E. Waters

1953

Joseph R. Berberick
Rufus Berver
William Joseph Blalack, Jr.
Thomas E. Cannady
Michael B. Casey
William J. Cassidy
James R. Connell
Francis B. Corry
Eugene M. DiTolla
George H. Eckert
Michael D. Groshek
Robert C. Kelly
Ray M. Knuffke
Gilbert E. Kuntz
Vincent J. Lutz
Bernard M. McGowan
Joseph R. Plank
Vincent Joseph Ridgeway, Sr.
Donald D. Robinson
Francis R. Roche
Edward D. Schafer, Jr.
Robert J. Thornton
Edward Q. Tracy

1954

Franklin L. Altenbern
Thomas Francis Budinger, Ph.D.
John Joseph Conway
Thomas C. DeNemie
John Patrick Dineen
Sam Carl Eccher
John Leo Ehlinger
John Joseph Erger
J. Michael Farley
Robert W. Freimuth
E. J. Gallegos, Ph.D.
Ralph L. Gosselin
Bernard Kenneth Hanley
George A. Hovorka
Joseph T. Keeley
William Louis Kerrigan, Ed.D.
Joseph E. Lampert
Robert John Lennon
Eugene F. Lutz, Ph.D.
Patrick M. McAlonan
George E. McBride, Jr.
Peter J. Menardi
James Thomas Montgomery
John R. Nazy, Ph.D.
Ronald J. Oard, Ph.D.
John K. O'Brien, D.D.S.
Walter Louis O'Hayre, M.D.
Thomas P. O'Rourke
David Carl Parlapiano
Leonard P. Plank
Richard J. Pribly, D.D.S.
Lawrence J. Purcell, D.D.S.
Charles J. Roubik III
Richard J. Rydberg, D.D.S.
Antonio A. Sandoval, Ph.D.
John M. Werner, Sr.

1955

Russell J. Beirich
Gerald D. Button
Richard G. Cloughesy
Eugene A. Dell
David A. Doty, Jr.
Philip C. Fertitta
Donald E. Gallegos
William J. Grosso
Norbert E. Hermes
Walter Francis Imhoff

W. Gerald Joyce, Jr.
Jerry T. Keefe
Duane C. Knight
Bernhard Kulke, Ph.D.
John E. McBride
Martin Moran
John J. Murphy
Richard F. O'Malley
Walter H. Oppenheim, M.D.
Frank W. Priselac, Jr.
Harry J. Sailor
Robert L. Schwartz
Ronald T. Shannon
Edward V. Sweeney
Thomas J. Sweeney

1956

Vincent Beck
Albert Bellio
William J. Bergin, Jr.
Richard H. Black
Joseph H. Bowlds, M.D.
Edmund Joseph Boyce, Jr.
John M. Bridges, Jr.
Robert F. Brockish
Bernard H. Buser
John B. Carraher
Gilbert A. Cavins
Nicholas D'Amore
Joseph Paul Devlin, Ph.D.
John D. Eldredge, Jr.
William Michael Ernst
Robert V. Fox
Richard Thomas Gammon
Serafin L. Garcia
John Thomas Grace
John J. Hurley
Gordon R. Lockett, Jr.
Ralph B. Long, Jr.
Stephen P. Lubeck
Donald L. Martin
Harvey J. Morgan
Kenneth J. Mulvey
+John Anthony Nealon
Paul Joseph O'Hayre
Robert J. Orth
Henry A. Pohn
Gerald L. Powell
Hugo D. Roche
Richard Michael Schafbuch
Gerald E. Schmitt
William Michael Shannon
George W. Stock, Jr.
Daniel J. Sullivan, Sr.
Henry K. Takato
Louis F. Weipert, Ed.D.

1957

Horace J. Andersen, M.D.
Thomas L. Arms
Roland F. Biegler, Jr.
Edward Bonner
William B. Brannan
James Nelson Brown
Robert L. Burns
Charles B. Carroll
Donald A. Cerrone, M.D.
Leonard Virgil Collins
Leo P. Cremins, Jr.
James N. Cushner
J. Patrick Doyle
William R. Earley, D.D.S.
Thomas E. Elen
Norbert V. Fehringer
David Thomas Flanagan, Jr.
Michael F. Gaughen
John J. Gaynor, Jr.
John E. Graham
Martin T. Hart
Merlin John Hellman
Thomas T. Hoogerwerf
Allen Eugene Hower
Paul J. Iren
James Francis Jagger
Bernard Valens Jones
Jacqueline M. Dell Lang
Richard Francis Lutz
James P. Minogue
Charles Joseph Murphy

Harry V. Quadracci
George M. Reed
Arden R. Reusink
Arthur V. Rossi
Wallace Clark Shannon
Ronald J. Simpson
Thomas F. Staley, Ph.D.
John N. Tanner
Richard D. Turelli
Harold J. Wanebo, M.D.
William G. Zook

1958

Anonymous (2)
Edward R. Beauvais
William J. Bollwerk
Richard Neal Cabela
Frank A. Cambria, Jr.
Donald J. Champeau
Charles E. Chapman
Henry J. Close
Michael C. Dollahan
Paul J. Doring
Edward H. Gallegos
John D. Gould
Charles A. Graham
Warren C. Hartenbach
Adolph J. Koroshetz
James Eugene Krueger
George E. Lutito
Raymond L. Moritz
Robert D. Moynihan, Ph.D.
Raymond D. Nass
Thomas H. Newman, M.D.
Michael J. O'Hollern
Richard L. Rohrer
Irvin P. Sandoval
Anthony F. Santopietro
Donald L. Schmitz
Fred A. Scott
Philip J. Sharkey
Francis C. Shyne
Robert J. Smilanic
Donald Carlyle Smith
George D. Summers
Howard A. Tritz, Jr.
William R. Valentine
James C. Verretta
Martin W. Welles
Peter Joseph Wrenn
Frank A. Zito

1959

Augustus A. Aquino, M.D.
Charles Thomas Bastien
Robert G. Bergkamp
George A. Beutner
Henry C. Blum, Jr.
James P. Butler
Carl L. Cecchine, Jr.
Leo A. Chiolerio
William J. Clark, Jr.
James J. Cramer
Donald L. Creager, Jr.
Richard T. Cummings
Thomas K. Dean
Thomas M. DeRochie
James V. DiCroce
Robert V. S. Eldredge
Donald J. Fisher, Jr.
Clement R. Hackethal, Jr.
John E. Hayes
Glen Rohn Herrick
James F. Hofsetz
James Donald Keenan, M.D.
William C. Kiefer
Irene Susan Scott Konzal
Stephen W. Kovacic, Jr.
Robert D. Lalich
Donald J. Langer
Gerald Alan Lawless
David L. Lunt
James A. Lynch
Eugene F. Maize
Regis P. Malloy
Eleuterio J. Martinez, Jr.
Charles Justin McCarthy
Jesse Mendez
Patrick G. Moran, M.D.

Charles H. Mulqueen
John E. Owens
Victor A. Perrella
Charles A. Ramsey
Peter Austin Schwab, Ph.D.
John Gerald Shea
Terrence C. Sheehy
Daniel A. Spensieri
Jerome J. Steinauer, D.D.S.
Joseph H. Sullivan
Roger L. Sweeney
Joseph A. Talarico
Clifford K. Wanebo, M.D.
James H. Weber, Ph.D.

1960

George T. Allen, Jr.
James E. Arvidson
Peter A. Avila
Jack N. Bailey
Robert B. Baumgartner, M.D.
Kenneth W. Blick
William M. Brady
Lewis A. Caricato
Anthony J. Cloutman
Keith E. Coleman
Leo Higgins Connell, Jr.
Thomas R. Cullan
Thomas A. Davidson
David C. Dobbs
Louis V. Doyle
Paul E. Doyle, Jr.
David Hershey Eby, Jr.
Raymond H. Engelhart
Robert L. Etzkorn, Jr.
Theodore J. Foti
Alphonse E. Frei

1961

John T. Alenius
Theodore J. Barth, Jr.
Darrell L. Beck, Jr.
William A. Belford
John D. Bell, M.D.
Lawrence C. Blackford
Frank E. Blatter
John Maurice Boersig, Jr.
Ronald Arthur Carlson
Robert J. Connelly, Ph.D.
Donald Cowan
Michael E. Dunn, D.D.S.
John R. Fehringer
Dennis J. Gallagher
Craig A. Hibbison
William B. Houston
Patrick W. Kosmicki, M.D.
T. Richard Lazzeri
George Luchetta
Charles B. McCormick, Jr.
John L. McCoy, Jr.
Peter J. McLaughlin
W. Thomas Murnan
Christopher J. O'Donnell
Owen Patrick O'Meara, M.D.
Patrick H. O'Neill, Sr.
Robert D. Pipkin, M.D.
Charles R. Pittelkow
Mark E. Reinecke, M.D.
Ellsworth C. Richards, Jr.
Joseph Garrigan Ryan, Jr.
P. Michael Sargent
Thomas N. Scaglia
Thomas F. Schneider
Ronald L. Skoglund
Dennis Eugene Starbuck

Bernard T. O'Lear
James F. Pacello
Harold Dean Pilkington
Charles A. Ramunno
Fred F. Reichert
George E. Reid
Alfred P. Rossi
Patrick M. Ryan, Sr.
Jerome F. Sherman, Ph.D.
John M. Stark
Joseph A. Tarabino
Thomas A. Turner
John L. Veatch
Hugo P. Weber, Jr.
William J. Wethington

1963

Thomas Batt, Jr.
Theodore V. Benavidez
Thomas E. Boyle
Charles Richard Byrne
Daniel J. Dalpes
Patrick Kirby Dawson
Charles Notley Eby
Michael J. Edwards
Michael H. Ewers
Gerald B. Fabiano
Anthony J. Fagiano
Joseph Michael Fanganello
Philip D. Farley, Ed.D.
Edwin John Feulner, Jr., Ph.D.
Gerald L. Frawley
Earl Lou Gallipeau
Donald J. Gessler, M.D.
Leonard V. Guida
John E. Harding
Charles G. Hauber
Thomas A. Hopkins, Jr.
Patrick L. Hughes
Anthony Angelo Iacovetta
James J. Kearney
Timothy Peter Kimsey
Dennis J. Lawler
George E. Leone
John B. Mahoney
Fred E. Martin
John J. O'Connor
Leonard H. O'Hayre
Mark Thomas Peddecord
Mary Frances Berger Pilkington
Michael J. Ross
Richard F. Rudolph, Jr.
Charles James Saavedra, Jr.
Bruce A. Schilken
James L. Schmitz
Peter Alfred Schmitz
William M. Schmitz
Joe S. Sobotik

Robert J. Lauvetz, M.D.
Herbert C. Liebmann III
W. Burke MacDonald
John A. MacPherson
Robert Michael McCormack
Kenneth J. McNealy
Ronald E. Milner
Ralph L. Morelli
T. Michael Mulholland
James S. Nestegard
Larry T. O'Hayre
James L. Pietig
Gary L. Polidori
Ralph J. Redfern
Vincent R. Scheetz
Michael J. Scherr
Raymond E. Schramm
Gary A. Shoemaker
Thomas W. Smith
James P. Springer
Dean B. Stone, Ph.D.
Richard P. Swalde
Thomas E. Swanson
William C. Thiede
Vance V. Vogt
Joseph Carl Weber
Thomas J. Wegs
Leo J. Wherley
Betty Jean Willis
William P. Wollenhaupt
Ronald K. Yamamoto, M.D.

1965

Ray M. Amolsch, Jr.
Larry R. Beardsley
J. Harold Berberick, Ed.D.
Robert C. Binzel
Emil Michael Blasi
Rudolf S. Bradac
Michael D. Crawford
Frank Leo Donovan
Thomas Gerard Elliott
Thomas Kahl Figge
Terrance M. Flaherty
Dennis E. Grossklaus
Bernard B. Haas, Jr.
John Joseph Hesse, Jr.
Michael L. Johnson
Thomas F. Kazda
Karl J. Keffler
Neil Kimmel
James E. Loehr
Thomas J. Luttenegger, M.D.
John J. Mayer
Robert E. McErlean
John G. McWilliams
William J. Meurer
Darrell S. Mudd
Paul J. Nangle
Jack W. Novascone
Donald J. Parker
Ann Jean Rotherham
William E. Rottino
Dennis E. Shay
Stephen E. Valente, Ph.D.
John S. Wallner, Jr.
James Brendon Wanebo
Mary E. Cline Wollenhaupt
Jerome M. Zummach

1966

Robert E. Armstrong, Jr.
Raymond M. Bergner, Ph.D.
Edwin J. Bernau, Jr.
John J. Bukaty, Jr.
George W. Buys
Thomas H. Clapper, Ph.D.
John T. Clark, Jr.
Jay J. Coakley
Patrick H. Doman
James R. Foley, Jr.
Philip E. Garcia
Leo Edward Gerweck, Ph.D.
James J. Gregory, M.D.
Leonard F. Haack
James A. Heiney
William Pierce Huntington
Peter James Kane
James J. Keane



Regents John S. Chojnacki, '62, and June Twinam join Trustee John P. Box, '68.

James F. Gahl
Arthur Robert Galvez
William C. Gregory
John W. Hartmeyer
Robert Paul Harvey
Richard Michael Hilmer, Ph.D.
Richard Edmund Kelly, Ph.D.
A. Michael Klein, Jr.
Lawrence C. Klein, M.D.
Mark H. Logsdon
Frank P. Maggio
Mario Joseph Mapelli
Harold D. Marcotte
James C. McCormick
George J. Minellono
John W. Mudd
James E. Obst
Terrence E. Reynolds
John Thomas Schippers
William J. Sheeley
John E. Sommerhalder
James D. Styers
Robert E. Tafoya
Stephen C. Telatnik, M.D.
Donald V. Warsavage
Terence Welsh
William Joseph Whelan

Paul E. Tauer
Thomas J. Tracy, Sr.
Robert E. Vescovo
Michael V. Wells
Michael R. Williams, Ph.D.

1962

Fred Anthony Albi
James D. Bennett
Charles F. Brown
Charles J. Budinger
Joseph K. Burke
John Steven Chojnacki
John A. Collins
Charles G. Dalla, Jr.
Joseph W. Fabac
John R. Gallagher, Jr.
William Sargent Graefe
William E. Greiten
Richard L. Hoogerwerf
Harold Park Hormel
William H. Kelly, Jr.
Douglas Hinshaw Kent
Thomas P. Klein
Neil M. MacDonald
Paul Anthony Maley, Jr.
Leo S. McGee
John T. Metz
Ronald Weiland Moschel
Roger P. Mullaney

1964

Dennis M. Banner
Robert E. Burks
Robert R. Burns
William J. Convery, Jr.
Michael T. Crowley, Jr.
Douglas Harry Cullan
Michael A. Curran
Michael P. Dixon
James F. Dowd III
Gregory J. Downey
James Shelton Doyle III
Patrick T. Driscoll, Jr.
Anthony M. Ficco
Richard Paul Foland
Robert O. Forest
R. Jerold Gerome
Fred W. Gibson
Thomas E. Giroux
Jerrold G. Hauptman
David John Hazard
Patricia R. Hickey
Norman H. Hieronymi
James O. Hix, D.D.S.
Francis C. Jackson III
Samuel William Johnson, Jr.
Felix S. Kaczynski
Thomas J. Kelly
Kale Charles Khoury, D.O.
Joseph C. Lane

Patrick D. Kelly
John F. Laur
Stephen P. Learned
David J. Long, Jr.
Ralph Edward Lufen
William Michael McCormick
Dennis Francis McCue
Michael J. McGinnis
Edward J. Meier
Frank A. Moore
Herbert J. Mortland
Robert F. Muench
Patrick J. O'Malley
John Bernard Peabody
David Lawrence Peterson
William J. Pontarelli, Jr.
B. Anthony Reed
Thomas E. Roche, Ph.D.
David J. Roubik
Richard M. Scherer
John W. Schmitt
Patrick J. Sullivan
G. Curtis Taylor
John C. Thomas
Michael C. Veyssey
F. William Winkelmann
Vincent A. Zarlengo

1967

William S. Abbey
Orlando M. Alire
Jerome C. Arvidson
Albert F. Bicknell
John E. Bradley
James William Bruskotter, Jr.
Raymond Lee Buckley
Michael D. DiSalle
Robert J. Doering
Patrick M. Doyle
Robert B. Dunn
Joseph A. Elkins
Michael J. Fitzgerald
Edward J. Fitzpatrick
John L. Garcia
George Joseph Gisin, Ph.D.
Gregory R. Glau, Ph.D.
Michael Francis Grace
Kenneth W. Janda
Michael J. Kellogg, D.D.S.
Terence James Kennedy, M.D.
Michael Wisner Kent, M.D.

Michael J. Sise
Paul H. Styers
David G. Thomas
Mary Jean Moran Vitolo
John F. Wick

1968

Robert John Alexander
John Thomas Bennett, Jr.
Gary F. Birkenmeier, Ph.D.
John Patrick Box
Lawrence M. Brooks, Sr.
Robert E. Buckley, Jr.
Michael F. Burke
Lawrence Casorso
Robert Michael Coffey
James A. Cooper
Frederic Chandler Copps
James R. Conhoff
Michael R. Daly
James Vincent Donoghue, Jr.
Larry W. Eaton
Douglas A. Ebert
John R. Etzkorn
Louis John Ficco, Sr.
Robert E. Haberkorn
Joseph Francis Hanna
Bryant R. Hanson
Donald M. Horvat
Michael William Hoversen
Barbara A. Kelly Jenkins
Richard E. Kavanaugh
Patrick D. Keniry
Richard Vincent Lynch, Jr.
Richard J. Mancuso
Dennis J. Matthews, M.D.
James F. McGreevy
Frank Thomas McKune
James M. McNamee
Joe H. McSoud
James G. Mestl
Edward J. Miller
Charles E. Mitchell
James J. O'Hagan
Patrick J. Ormsby
Margaret Polheber, D.C.
Gregory B. Rice
Richard E. Rokosz
Dennis G. Russell
Patrick G. Scott
James J. Slovinski

Harold Jerome Brecher
Stephen C. Brittan
Joseph Frank Canepa
David F. Carr
Louis C. Chiara, M.D.
Robert J. Collins, Jr.
Thomas Patrick Coursey, Jr.
David C. Craig
Christopher J. Curtin
Edwin F. Doerr, Jr.
John F. Dwyer
Stanley W. Ereckson, Jr.
William C. Ertmer
James W. Fitzgerald, Jr.
Stephen J. Forte
William J. Fortune
Mary Jo Frei
Mark E. Fuerniss
Patrick F. Gurland
Romeo C. Gervasini
Keith F. Gibson, Ph.D.
Charles E. Gilliland
John R. Gray, Jr.
Michael D. Griske
Leo Thomas Guerin
Christopher J. Hayden
Stephen A. Hodes
Duane E. Junk
John E. Kenny, Jr.
Thomas P. Kresler
Robert David Langfield
Gregory C. Lauby
Kevin Doyle Leahy
Mary Anne Cuneo Matterson
Terry J. Matthews
Paul Thomas Max
J. Barry McCallan
John J. McCullough, Jr.
Richard Scott McDonald, Ph.D.
Kevin D. McGrath
Dennis Patrick Moroney, Sr.
Harry B. Mosgrove
Charles T. Percival
Daniel J. Pradel, Sr.
David L. Redin
Richard Lee Schraeder
Daniel J. Smith
Michael J. Ward
R. Stephen Wintermann
Nancy Louise Wolters
Thomas R. Young III
Conrad A. Zielsdorf

1970

Stephen J. Adams
Rowena Savka Argall, C.H.P.
Raymond A. Baiocco
John Michael Barzizza
Robert L. Berry, Jr.
Timothy L. Brake
Michael J. Brisnehan
Patrick J. Burke
Philip A. Casella
John William Close
James B. Connell
David D. Conway
John H. Conway III
Virginia L. Trumble Coursey
Charles J. Cramer
Francis Michael Donnelly, M.D.
Larry Lee Doster
Kelly M. Fisher
Donald Edward Fuerst
Richard Edward Garrity, Sr.
John F. Gehrke
Jon Brennan Gilloon
Joe H. Higgins
Thomas A. Hill
Robert J. Hix
Lawrence Kevin Hunt
David J. Hurr
Edward Thomas Jezo
Donald R. Kaiser
Daniel Patrick Kelly
Virgil Ernest Knackstedt
Jerome W. Krois
Albert J. Litzau
John Richard McClean, Jr.
James B. McGillivray

Michael R. Morahan
Richard M. Nortnik
Thomas A. Quadracci
Claude Green Rives IV
Ronald Allen Rosa, Sr.
Randall Walter Roth
Allan E. Rumbaugh
Charles J. Saulino
Stanley M. Walsh
William J. Witchger

1971

Paul G. Bergman, Jr.
Joseph M. Branconi, Jr.
Nora Jean Sheehan Branconi
Donna J. Hunninghake Brecher
Peter F. Brice
Michael P. Brust
Marco Antonio Castaneda, M.D.
Kenneth J. Christy
Ronald L. Cooper
James P. Cramer
Patricia Ann Roach Doerr
James Kevin Donaldson
John Francis Duffy
Bruce A. Edwards
Thomas A. Fogarty
Lawrence John Franca
Donald Daniel Gury
Jean Ann Zeman Gutzmann
John E. Hemschoot
Lawrence J. Iwersen, M.D.
Richard P. Kowalsky
William Anthony Kriegshauser, Jr.
Thomas Keefe Lalum
Robert R. Mailander
Joseph P. Martin, M.D.
George A. McKinnon
Charles J. Michel, Jr.
James A. Paradoski
Michael J. Peck
Connie Jo Weingardt Regan
F. Lee Robinson
Randy Joseph Simon
Douglas M. Tisdale, Esq.
Heinz George Weissbeck
Celia N. Jackson Wilson

1972

Joan F. Teague Bickes
Warren C. Bickes, Jr.
Charles W. Blanc
J. Farrell Browne, Jr.
Jeffrey J. Bryant
Sandra Jean Campbell
James P. Cavanaugh
Jack D. Clark
Larry E. Craven
James J. Dailey
Wiley Davis, Jr.
John P. Delohery
Patrick Joseph Dolan III
Charles J. Doyle II
Paul T. Drinkhahn
Lawrence Francis Eisinger
James H. Feldhake
Dennis Murphy Finucane
Richard G. Foutch, D.O.
Dyanne L. Arguello Franca
Diane Madeleine Schoenecker
Gilliland
Joseph B. Green
Mary Ann Ohanian Groke
Thomas A. Haas
William T. O. Hart
Philip J. Jennings
John Michael Kafka
John D. Keady
Christopher L. Kienstra
Gregory S. Knerl
Mary Jo Reinert Kostka
Patricia M. Lombardi-Linnabary
Elizabeth A. Losinski
Joseph Thomas Majewski, M.D.
Robert L. Marolda
Robert John McCormick
Terry A. McCormick
Owen G. McDonald, Jr.
Michael James McFadden

Terrence John McFadden
Raleigh S. McNamara
Robert T. Merna
Carol Conte Morrioni
Thomas Joseph Nenon, Jr.
Thomas Carl Niccoli
David Rogers Nichols
Kathleen Conroy Nichols
John Martin Nihill, D.D.S.
William A. Nunns
David B. Palmer
John M. Phillips
Neil V. Reynolds
Martin J. Ribaud, Sr.
Steven D. Rogers
Thomas M. Schnabel
Richard J. Schneider II
Charles Francis Sheehan
Ronald E. Smith
David A. Sondag
William Rene' St. John, Ph.D.
Virginia Roberts Steele
Robert M. Stranger
Harold H. Suazo
C. Brian Thuringer
Angela M. Pughes Toureen
D. Randolph Waesche
Ann L. Hall Wenger
Joseph Wendell Wenger
Robert J. Zarlengo
W. Patrick Zeller, M.D.

1973

Stanley R. Bachmeyer, Jr.
Mark F. Blakeslee
Rita A. Francis Casell
Sharon Hughes Christy
Jeffrey M. Clayton
Patricia E. O'Brien Darlington
Mary Ann Sparacino Donelson
William Patrick Donnelly, M.D.
Janet Foley Doyle
Raymond W. Dwyer III
Robert J. Eisinger
William Bertram Everrett, Jr.
Dale E. Fehring
Frederick R. Ferron, M.D.
Maria L. Fratto
Lynn Marie Doherty George
Mark D. George, D.D.S.
Dennis E. Gilmore
James Alan Glasmann
Richard Green
David G. Haberkorn
Terry A. Hainje
Michael Joseph Haganan II
Nancy Ann Hardie
George A. Honold
Michael J. Horvat
Kateri P. Duda Iwersen
John Leonard Keane
Nancy K. Housand Knerl
Lorraine Marie Furey Kolasinski
William B. Kunzweiler
Patricia Ann LaForce
Darrel William Lathrop
Patrick McCarthy
M. Kevin McLaughlin
David Joseph Meiners, M.D.
James R. Meurer
Kay Pettibone Miller
Paul K. Milligan
Daniel H. Moriarty, Jr.
Thomas Edward Newton
Kevin Thomas O'Connor
Joseph P. O'Malley
Jeffrey N. Patton
Patrick J. Pelster
Jo Anne M. Piccolo
Mildred Theresa Murray Radovich
Cynthia Burns Read
John Alfred Rubey
John Francis Sauer
Penelope Dempsey St. John
Christine J. Svoboda, Ph.D.
Beth J. Myers Tincani
Carol Ann Tynan-Spierings
Catherine M. Sheahan Varebrook
Joseph R. Volk III

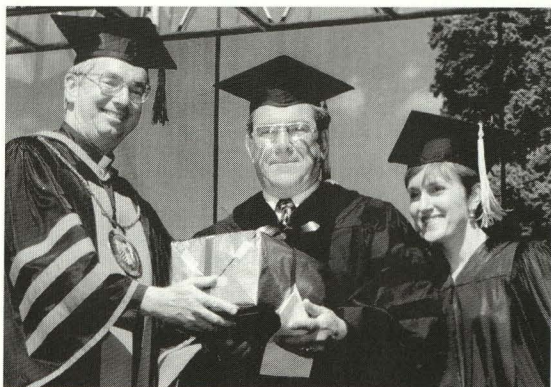

President Michael J. Sheeran, S.J., and Alumni Board member Ruth Jones, '86, present the Alumni Service Award to Albert Bellio, '56.

Robert J. Kucera
Burton George Mariacher
Michael Dennis Martin
James R. McCarville
John M. Murphy, Jr.
David E. O'Hayre
Michael T. O'Neill
Michael R. Reynolds
Louis J. Ripple
Frederick F. Robinson, Jr.
Peter A. Rolla
Ray M. Sanchez
Stanley J. Scherr
John H. Schoenherr
Edward James Sirovatka, Jr.

John R. Soden
Stephen S. Soden
John Kent Stauffer
R. Gregory Stutz
Terrence J. Wagner
James L. Waters
Jack F. Winter
James J. Young, Jr.

1969

Irvin Abell III
James Todd Amos
Gerald A. Baer, Jr.
William S. Bahn
Kenneth E. Boedeker

Regina Alonzi Volk
W. Simeon Walker
James S. Watson III
John William Whitaker
Lawrence L. Worth
Frank Louis Yantorno
Gail A. Farquharson Zeller

1974

James Roderick Bacon
Julie Letourneau Bayer
Caron Coughlan Bettenhausen
Bruce Joseph Bocina
Patrick C. Boyle
Peggy Joan Brada, M.D.
Judy Lynn Capra
Joseph L. Chopyak
Robert D. Christy, Jr.
Robert John Cody
John W. Corsini
Richard J. Cote
Patrick Clary Cronan
Ted James Crowley
Daniel DeLotto
Nancy Timmons Eisinger
John J. Ferguson
Susan A. Carlton Ferguson
David Alan Gebhardt
William Joseph Gold
Mary Shocklee Goodman
Jan Buckley Hart
John Walter Hayden
Jerry J. Hellman
Daniel L. Howell
Daniel D. Kaminski
Lawrence A. Kriegshauser, M.D.
Patrick S. Laband
B. Claire Kane Loughry
Stephen G. Maas
William Ryan McDonald
Patricia Kathleen Mahoney McGavran
Bernadette J. Pautler McKinney
Britt Thomas McKinney
Robert L. Meyer
Marsha Felps Nihill
Quinn O'Connell, Jr.
Thomas V. Owsley
Sam F. Radovich
Donna M. Holton Rubey
Catherine Moroni Ryan
John Edward Schlamann
Mark Joseph Schneider
Jerome M. Siekierski
Mary Jane Sokolovske
John S. Spence, Jr.
Hortensia Carmen Fernandez Stroman
Timothy V. Swanson
Candice M. Thomas
Michael Peter Topel
Mary Pat Blake Trujillo
Christopher W. Unland
William S. Vernon
Pamela McDonough Werner
Margaret Anne Reardon Whitaker
George H. Wrape, Jr.
William T. Wrightson
William J. Yetter, Jr.
David M. Ziolkowski

1975

Daniel E. Berce
Megan E. Boyle
Brian J. Buckley
Steven M. Bullard
Mary Lu Staab Callahan
Philip J. Carberry
Vincelle F. Caviness
William Patrick Clark
Timothy Joseph Conroy
Thomas M. Costello
Adele McGraw Craft
Fred C. Daues, Jr.
Mary Frances Dolan
Stephen L. Dowd
Maxine Stoltz Finucane, Ph.D.
Patrick Francis Finucane
Mimi Horning Fister
Michael G. Flower
David V. Foley, Jr.

Mary Pat Gauthier Foley
Thomas E. Foster
Micheale MacDonald Francesconi
Thomas E. Green
Richard J. Greiwe
Patricia A. Gannon Haas
James D. Haggerty, Jr.
William D. Hanagan, Ph.D.
Mary Beth Nicholson Havel
Robert Michael Hodges
Charles L. Hudson III
Daniel J. Huertter, D.D.S.
Luanna Rae Bauman Illing
Philip W. Jaeger
Kathryn Noce Kaminski
Angela Marie Mohatt Keane
Susan H. Kearns-Harris
James Michael Keenan
Paul Anthony Mailander
Teresa Marie Blickhan Mailander
Eugene D. Malloy
Andrew Jerard Martelon
Babette Davis Meiners
Donald J. Mersman
Margaret Miller
+ Winslow B. Mills II
Steven M. Moore, D.D.S.
Susan Diane Jones Moore
Judith L. Ketter Morr
Daniel J. Morr
Mary Ann Carney Niccoli
Karen Koebel Schneider
Kevin G. Shea
Rosemary Miller Sheehan
Peter J. Tynan
Stephen G. Vialpando, M.D.
Jo Schlicht Wessels, Ph.D.

1976

Carey Daniel Brunelli
William John Callahan
Martha I. Lang Callinicos
Thomas J. Caveney
Arthur Thomas Chermak, Jr.
Nancy Elsnor Daves
Tracie Jean Over DuVal
Joel A. Ernster, M.D.
William C. Fikes
Brian N. Fitzgerald
John E. Forsyth
Lynn Gilliam Forsyth
Robert H. Frerich
John P. Gargulak
Michael J. Gorrell
James M. Havel
Mark J. Henke
Peter J. Hogan
Leslie C. Keys
Eileen C. Treinen King
James Joy Knackstedt, M.D.
Mary E. Lamich
Jean Marie Laughlin
Julie Martin Lester
Ann Marie Bartush Matt
Stephen Lee Matt
Kevin J. McGrath
Joy K. Ziemann Moseley
Charles A. Moxcey
Nancy S. Miller Moxcey
Joseph M. Murphy, M.D.
Carl M. Pallan
Deirdre A. Hayes Pallan
Anne Sullivan Parra
Cathy A. Bukaty Peterson
Clyde D. Pfeffer
Joseph M. Press
Paul J. Rusin
Martha Diss Sundby
Frank T. Tavella, Jr.
Debra K. Bonicelli Vialpando
Paul T. Voegeli, D.P.M.
Ann M. Chermak Zimmer

1977

Willis G. Ashby
Mary Beth Bartush
Mary Anne Tiger Berce
John Joseph Boyle
John L. Briggs, M.D.

Joyce Ann Brown
James J. Burns
Timothy J. Clifford
Leo Lavelle Connolly II
Joseph S. Cornejo
Richard G. Dodson
James Patrick Doherty III
Mary A. Chenoweth Donivan
Stephen C. Dungan, M.D.
Lucile M. Wolf Fikes
Gail A. Pearson Fitzgerald
Tracy J. Gargaro
James R. Gauthier
Theresa Diss Greis, Ph.D.
Elaine D. Sotiras Greiwe
Christopher G. Haragan
Karen E. Long Holtzclaw
Vincent Brennan Hurley
Marc A. Johnson
Robert J. Keck III
Sally J. Ohlendorf Kelly
Thomas G. Kolb
Monty Robert Lamirato
Cynthia Rusconi Landsman
Daniel Patrick Maher, M.D.
Janet Fogarty Marshall
Rita Ruysser McMabon
Anne Boomer Milligan
Rodney R. Nowadzky
John Paul O'Donnell, Jr.
Arthur R. Oliver
Jane Langenfeld Pfeffer
Mary Constance LeCluyse Phillips
Denise Songy Pierce
Mary Philomena Ridgway
Kenneth J. Rocks
Thomas Craig Roper
James T. Sexton
Kevin Joseph Shean
Margaret Mary Hindery Shean
Stephen Robert Shinn IV
Mark Stephen Shneyer
Brian Tierney Walsh
Connie Bavinger Walsh
Thomas Edward Whitten, Jr.
Jennifer Lynn Greiwe Williams

1978

Lee Thomas Baker, M.D.
Mary Martin Barron
Maureen Brinck Bates
Kevin F. Cunningham
Neil A. Daley
Robert Patrick Daly, Jr.
Ernest A. Daniels
Gregory J. Eisinger
Cynthia Lynn Press Erker
William Thomas Finucane
Patrick V. Fogerty
William H. Gable
Stephen Gerard Henke, M.D.
Mark T. Hoch
Thomas E. Kammer, D.D.S.
Thomas P. Klein
Marguerite D. Daniels Klingler
Mary Jo Pfotenbauer Lewis
William D. Lovewell
James W. Marten
Peter G. McDonald
Anne Dlugosch McGrath
Dennis P. McGrath
Laura Kelly McGrath
Richard Alan McGrath
Marla Frances Murphy-Guddal
Theresa Cernich Newcomer
Abbie Burke O'Connor
Kathleen Redgatz Ozog
Mary Boyle Sauer
John R. Scanlan
Lisa Rossi Schultz
Randolph E. Sowa
Richard Paul Taylor
Nancy Ann Newell Tive
Richard J. Wallace, D.D.S.
Daniel T. Warren

1979

Barbara Day Allen
Celeste Siegfried Bendel

Kathleen Haggerty Briggs
Brian William Burke
David W. Burton
Thomas Edmund Cahill
Mark A. Christiansen
Edgar W. Degan III
Stephanie A. Schmidt Doris
Linda Klein Dougherty
Michael Stephen Gianino
Charles Matthew Harrison
Mary Kathryn Hogan
Timothy John Huss
Michael J. Jacobs
Kenneth C. Landy
Carol DeRuvo Linden
Joseph D. Mazzola, D.D.S.
Sharon M. McCarthy
George R. McMullen, Jr.
Timothy J. Morin
Maureen O. Nash
Mary Lynn Bannon Radloff
Sharon L. Bartholomew Rathert
Michael E. Raumschuh
Denise Nentwig Reupert
George William Rohde, Jr.
Shannon Marie Harder Ronald
Patrick J. Savino
Mark J. Sawko
Mary Clark Scanlan
Martin John Schmitz
Elonide Caldwell Semmes
Peter Dolan Sexton
Margaret M. Smith-Stewart
Richard R. Swan
Joseph O. Thatcher II
Sean H. Tynan
Patrick John Walter
Mary Frances Walters
Timothy M. Ward
Thomas H. Wente
Jeffrey J. Zelenak

1980

Catherine Foster Baird
Robert Thomas Bartolotti, D.M.D.
James E. Bessenbacher, Jr.
John L. Breon
Cynthia Brinck
Jeffrey C. Brines
Celeste M. C de Baca
Andrew G. Cassidy
Daniel J. Coghlan
Seana Kathleen Daly, M.D.
Gregory R. Desch
Gregory L. Devlin
James Patrick Driver
Gregory John Emslie
Suzanne Marie Blichmann Ernster
Roberta E. Butzen Flatley
Joe P. Guereca
Julie Ann Berling Hovland
Melvin L. Huber, Jr.
Steven L. Ignelzi
Leslie Ann Sherman Jackson
John M. Kelly
David A. Kempf
Mary Virginia Donnelly Koters
Kimberly A. Franke Lemar
Anthony J. Lombard
Mary Alice O'Brien Morin
Mark Francis Ozog, M.D.
Jaime R. Papa
Pamela K. Huss Press
Mary Jo Wabiszewski Savino
Robert Fred Stef
Christopher Stewart
Susan Dwan Stockdale
Debra Ann Doherty Wachsmuth
Kathryn Leonard Walter
Michael Wayne Wiest
Stephen E. Zelarny

1981

Ann Marie Abernethy
Betty M. Clemens Adrian
John Paul Boldt
Cynthia R. Burgio
Michael W. Cappello
Susan Butler Cassidy

John Daniel Daly, S.J.
Scott W. Easter
Thomas G. Emich
Tierney Collins Eson
Brenda Chambers Evans
Kristine Walter Falk
Douglas Farley
Christopher Griffith Gehrke
Daniel E. Geist
Mary Erlinda Sanchez Geist
Julie A. Griffin
Daniel R. Harris
Michaela M. Joyce Heller
Thomas Damian Kilker
Anthony F. Lee
Leslie Ann Simpson Leuenberger
Marjorie L. Haller Mara
Janet F. Miller McAleer
Alexandra W. McMullen McCann
Julie A. Walsh McNamara
Mark Anthony Miller
Sean Robert Miller
Roberta A. Montoya
William J. Novitsky
Michael G. O'Neill
David A. Orwick
Susan E. Jaffe Papa
Gary P. Pearl
Kelly R. Perkins
Dana Jeanne Peterson
Robert J. Reich
John E. Sankey III
Donald F. Slavin
Frankie Carl Tamburelli
Merika Christina Duran Treats
Michael D. Turk
John Anthony Van Gytenbeek
William C. Waltemath
Aileen Molloy Warren
Steven K. Wincor

1982

Richard J. Adler, Jr.
Margaret R. Annand
Mark Gerard Bauman
Margaret Elizabeth Burke Carlson
Matthew Edward Chavez
Marjorie Cogan Clinkenbeard
Thomas Clinkenbeard
John Patrick Corrigan
Mark Louis Johnson
Timothy James Kinney
Gregory Joseph LaPoint
Ronald Francis Lemar
Daniel Martin Mientka
Karen Lynn Huss Miller
James Morris Riley
Michael James Riley
James August Rinella
Sherri Chiyemi Hikida Shibata
Patricia A. Dwan Smith
Robert Bruce Smith
Gregory M. St. John
Cathleen G. Lima Stain
Jean Van Swearingen Staniewicz
Sarah Hubbell Stein
Nancy Langston Uxa
Brian T. Weber
Brent E. Werner
Maureen McNamee Wincor
Tracy Lave Fernandez Yoshida
Pearlanne Terak Zelarny
John Bur Zeratsky
Steven J. Zucal, S.G.S.
William Francisldt

1983

Edward C. Ada
Joan Elizabeth Buhler
Susan Lee Conca
Daniel Ward Conway
Terrence Patrick Daly, D.V.M.
Mary Verdon Dickerson
Daniel Patrick Dwyer
Terrence Arthur Hugar
Filomena Josey
Angela Lanzillotti
Russell P. Lemker

Lynn Millar Lovato
Michael A. Lovato, D.D.S.
Anne Harty MacDonald
Margaret Boyce Mannion
Meredith Ann Miller
Charlotte R. Nolan
Thomas J. O'Connor
Pamela M. Guz Olscamp
Mark Flemming Sandorf
Stephen M. Schmitt
Kathleen Ann Kelly Schmitz
Roseanne Smith
Thomas Daniel Thompson
Donald D'Arcy Turk, Jr.
Melisa Ann Robinson Wesswick
Kelly Troutd Zeratsky

1984

James J. Adams
Theodore Henry Barlock
Nancy Jo Vialpando Bauman
Howard Lynn Blecha
John Francis Campbell III
Patrick Steven Cantwell, Sr.
Ann Touche Carroll
Michael Joseph Donovan
Warren Charles Dorlac, M.D.
Ann T. Dwan
Mitchell Brady Figueroa
Stacey Catherine Salcetti Figueroa
Edgar Michael Fitzsimons III
Andrew Phillip Freeman
Kerri Sue Connelly Harris
James Nathaniel Helton
John William Joseph
Roberta Lynn Goodhard Kinney
George Klekos
Jeffrey J. Knauf
Gregory Vincent Knoeber
Gil Joseph Lemar
Roy Thomas Luther III
Susan Anne Markley
Christine M. Lopez Martinez
Gavin Thomas Meier
Matthew Joseph Miller
Richard Roland O'Connell
Christopher John Ostermann
James J. O'Sullivan, Jr.
Jeanette Kathleen Langer Palizzi
Deborah Kay Peter
Victor Ray Potter
Tracie Anne Solberg Potter
Claudia Anne Close Sadlon
Eric Steven Schlobohm
Mark Joseph Tiger
Wade T. Ulfing
David Joseph Wuest

1985

John C. Buhr
Richard Michael Bury
David Charles Ciccolo
Susan Theresa Crowley
Colleen Marie Drabek
Timothy Edward Duncan
Thomas B. Greene
James Anthony Kern
Katrina Leanne Winckel Lichtenfels
Michelle R. Luethy
Charles Thomas Mahoney
Marie Celeste Traffcanda McEnery
Sandra Ann Fuller Miller
Mary Elizabeth Sifferman Murphy
Mark E. Nevins
Catherine Mary O'Brien O'Hollearn
Susan Frances Patterson
Kris Ann Pestl-Ciccolo
Elizabeth Diss Robertson
Timothy John Rudge
Paul J. Ryan
Patrick McCloy Sullivan
Christopher John Tanko
Patrick E. Whitten, M.D.

1986

Margaret Mary Jean Baldwin
Mark E. Beall
Anyia L. Fritz Blecha
Bridget Ann Burke

James David Carew
Teresa Ann Berson Curtis
Karen Anne Gallo Day
Mark Schaefer Dierks
Lisa Marie Elliott
Michael Murphy Farley
John Timblin Flood
Mary Beth Marquard Forst
Catherine Maria Tolentino Foss
Joseph Thomas Harford
Shawn Thomas Hayes
Douglas Andrew Jones
Ruthanne Jerman Jones
Edward Jordan, Jr.
Julie Ann Juhl
Carol Louise Fabry Kasel
Mark Kevin Kemp
H. Christina Stark Kern
Kelly Ann Kirwin
Robert James Landgraf, Jr.
Scott Michael Langfield
Mary Ann Lehmkuhle
Cynthia Ellen Fillinger Lilly
Robert Thomas Lilly
Teresa Deana Milner
Theresa M. Newton
Daniel Guinan O'Leary
Cathryn Ann Rowdon
Pamela Davis Schmidt
Nancy McMinn Stokes
Margaret Rose Sweeney
Leah Anne Shiely Swenson
Lisa M.J. Tucker
Francine Michelle Welker
John Mark Werner, Jr.
Nancy Ann Woolridge

1987

Melissa Castro Ada
Daniel Richard Albosta
Marygrace Dieckelman Monroe
Anderson
Anne Lilly Bayruns
Paul Joseph Berce
Erin O'Neill Boselli
Michael Richard Locke Breaker
Laura Alicia Flood Brewer
Alexander W. Brinkerhoff
John Sidney Brockway
Elizabeth Delay Brown
Heather Anne Brown
Joseph Boillin Cain
Theresa Marie Cavalier
Michael John Cavanaugh
Jean Marie Cookson
Jennifer Ann Peter Cree
Paul Matthew Egan
Jerry Michael Gallegos
Richard Douglas Hanson
Kelly Richard Harrington
Gayla Joanne Hector
John P. Hollander
Joseph David Johnson
Tracy Carolyn Kalil
James Patrick Kellogg
Michael Alan Krieger
Catharine Riley Lang
Joseph Lawrence Langer
Lori LaVon Larson
L. Carla Lemmon, Ph.D.
Carol Lee Young Leveque
Mary Elizabeth Lippi
Tiffany Bridgett Luedke-Murray
Jeffrey Scott Marrs
Suzanne Marie Martens
Angelo August Martinelli III
Marie Miller Mayer
Margery Anne Morgan
Barbara Jean Mertus Munyon
Ellie Marie Schmidbauer Murphy-
Racey

Elizabeth Oberreiter, Ph.D.
Allen Eugene Palmquist, Jr.
Christopher Anthony Perrella
Mark Andrew Roney
John Victor Saeman III
Mary Lee McCullough Saeman
Michael William Schamadan
Kari Lynne Welsh Shivers

Colleen Faith Slater
Mark Cameron Spence
Tracey Lynn Stark, Ph.D.
Daniel Charles Timm
Joan Ellen Vodneck
Karen Ann Wieser

1988

Joseph Michael Allem
John Lumir Bender, M.D.
Nancy Flores Berce
Ann Mary Blach
Jamie Elizabeth Butler
Michael Kieran Champeau
Patricia Jo Adducci Chaplin
Mary Ruth Bauer Chopyak
Richard John Chopyak
Michael John Clarkson
Patricia Camille Lander Conrad
Christine Marie Vessel Crase
Robin Lee Crispen
+Christopher Clyde Currie
Victoria Bruce Dewey
Teresa Miller Elliott
Lori Denise Mortellaro Finch
Mary Pyne Fitzpatrick
Deborah Bouvier Gavato
Ronald Terry Gosage
Brian Jeffrey Haag
Patricia Kay Hershfeldt
Linda L. Hillshafer
Cathleen Anne Cavanaugh Horen
James Patrick Huminski
Lisa Louise Nelson Hyde
Matthew William Jones
Raymond Valens Jones
Cheryl Elizabeth Davis Jordan
Michael Richard Kashinski
John Patrick Kelly
John Patrick Kennedy
Michael Wayne Kramer
Michele Yvonne Purdy Landgraf
Kerith Lynn Morton Larson
Michael Pat Lechuga
Joseph Tracy Leveque
Carrie Marie Rios Madrid
Christopher Martinez
Michael Dean McBride
Daniel Frederick Muldoon, Ph.D.
Kevin Albert Murphy
John Michael Nilles
Jane Marie O'Callaghan
Erin Elizabeth Milne Palmer
Tina Jane Parscal
Gary Anthony Prochilo
Mark Andrew Rapp
Susan Kay Mangus Rogers
Susan Quinif Roney
Gregory Andrew Rubald
Michael Spindler Schicktzanz
Roberta Jean Schmitt
Mary Elizabeth Hoge Sloan
Amy J. Staab
Mary Frances Edwards Thormodsgaard
Santiago Vigil
Laura Michele Wester
Pamela Sue Brown Williams

1989

Keith Andrew Adams
Aaron Lee Alston
Candee Ann Broadhurst Argamasilla
Phillip Joel Biel
Carl William Bilstein
Sharon L. Hix Booton
Laura Lee Locke Breaker
Susan Greener Drake, M.D.
Geraldyn Rose Jones Enrici
Anna Mary Ritten Flanagan
John Louis Flanagan
Melissa Marie Castelli Gallegos
Bonnie Rae Lambrecht Hames
Kimberly Anne Kaveny Hardin
Lisa Caroline Heaston Haselden
Christopher James Henderson
Paul Gerard Hiller
William Francis Hiller
Regina Marie Lamoureux Huminski
Kristie Young Kennedy

Marc Alan Koblesky
Philip Andrew Mixell
Carolyn Sue Tate Moore
Margaret Jeanne Nelson
Kevin Andrew Norris
Sandra Lynn McCarty Nyburg
Kathryn Marie Brockway Phillips
William Metcalf Prest, Jr.
Denise Marie DeSantis Rivera
Matthew David Rivera
Joseph Patrick Ryan
Craig Richard Scott, Ph.D.
Mark Andrew Stephens
Paul Damian Valdez
Deborah Lynn Vinnola
Shannon M. Donahue Weston
Walter Louis Wittenberg, Jr.
Catherine Anne Cullen Woodworth
Lucy Elizabeth Kolp Ziccardi

1990

Mary Jo Acke
Michael Jeffrey Adams
Alejandro Argamasilla
Karron Lie Brancio
Kari Lynn Card-Smith
Gina Marie DeCrescentis
Marietta Ellen Eccher
Julie Elizabeth Ford
Tammy Jo Marie Rolloff Henderson
Kenneth R. Kirwin
Carol Jean Landeis
Lizabeth Stiteler Matthews
Lanny Lee Smith II
Sarah Elizabeth Sorgi
Debra Kay Waldman Starkey

1991

Erin E. Zastrocky Belmain
Heather Dailey Beran
Linda Elizabeth Berner
Robert Lee Gordon Bleakley
Brian Patrick Boley
Michelle Lee Peacock Boley
Beth Ann Bower
Allan Daryl Bumgartner
Emily Whiteman Carbaugh
David A. Card
Julie Catherine Chauvin
Christopher David Dobbs
Mary Elaine Johnson
Jacqueline Theresa Kavanagh Kearney
Kevin Michael Kearney
Tyler Alan Kelsch
Eric Jess Mapps
Robben Ann Edelmann Martinez
Melanie Dee Merle
Carlos M. Muletaler
Patrick Daniel Paluso
Sylvia Theadora Sich
Maribeth Winston Spensiero
Debbie Jean Stoffel
Thanh Cam Tran
Kelli Ann Vinnola Varney
David Paul Woessner
Toua Yang
Cheryl Lynn Kubat Zummach
Thomas Michael Zummach

1992

Irene Guadalupe Arguelles
Robert Charles Burton
Christopher James Carnel
Christopher R. Cooley
Lewis Phillips Ford
Kelly Elizabeth McInerney Foster
Jill Ann Janney
Wendy Bickford Leonard-Linehan
Kimberly Jo Kos Mahfouz
Teresa Rose Martinelli
Angela Marie Linnebur McCauley
Charles Murray McCluskey
Bridget Marie Porter
Patricia Anne Quintero
Shannon Patricia Ryan
Katherine Marie Skarbek
Toni Jo Larsen Sorenson
Alicia Swanson

1993

Mary Michelle Quinn Anderson
Gia Louise Canzoneri
Mark Douglas Colucci
Andrew Gerald Flynn
Amy Lyn Morrison Gaetani
Glen J. Glorioso
Baltazar Gomez, Jr.
Craig David Grover
Janice Marie Murphy Monks
Davida Leigh Olguin
Laurel Anne Harris Pramuk
Stanley Joseph Richard, Jr.
Stephanie Michele Roller
John Lindsay Sweet
Angie Marie Tuka
Bernardus Johannes Veltien
Corinne Marie Deters Veltien
Kendra Trenna Mondragon Ward
Steven Joseph Ward

1994

Mary Claire Cartford
Lisa D. Greco
Scott Ellsworth League
Jennifer Rose Juliaro Paulino
Susan Mary Robertson
Jodi Lucy Saunders
Robert John Wallin
Kathryn Mary Walsh
Rebecca Maria Zachmeier

1995

Heather Marie Baniszewski
Katherine Heather Craig
Karen Ann Culhane
Aimee Lee Dixon Daniel
Chad Hancock Daniel
Louise Marie Kalin Donovan
Robin Renee Frank
Denise Louise Green
Deborah Elaine Jones Lane
Christina Michelle Narracci
Monica M. Rafferty
Elizabeth Randolph Rider
Derek Jeffrey Scarth
Damon A. Stano
Darcy Aaron Unger

1996

Ana Teresa Abeyta
Rosalyn Kliatchko Adriano
Zack Agra
Thomas William Burnham
Joseph Gabriel Currat
Damiano Marcello della Santina
Michael Andrew Gertzberg
Nicole Stacy Hathaway
Edward J. Horejs III
Todd James Horning
Amy Elizabeth Ingram
John Patrick Kissell
Sean Michael McNamara
Heather Ann Meiklejohn
Paul Michael Napolski
Desiree M. Sanchez
Brenna Anne Smith
Michelle Zagorsky

1997

Donna Waynette Boes
David Joseph Weber

Master of Arts in Whole Learning Education

1992
Mary Patricia Bray-Gorham
Marie Sorensen Doutré

1993

Cynthia L. Madson DeLong
Mary Ann Ohanian Groke
Mary Ellen Phipps Moyer
Barbara Janice Starkovich Rodriguez
Irene Ann Kuhn Sandwith

1994
Derrith J. Thomas Bartling
Linda Mary Lury Husson
Margot C. Fink Jeffers
Mary Kathleen Maguire Moran
Maryann Taylor Schafer

1995
Laurel Marie Anderson
Marlene Brown Hay
Glenda Larkin Trotter

1996
Linda Buckley Bergin

LORETTO HEIGHTS COLLEGE

1930
Muriel E. Fuite Dooling
Olive M. Horner

1931
Mary Roessler Prinster

1932
Lucy Maurice Galvin, S.L.

1934
Patricia Jane Lucy Dunn
Virginia Hiestler Lewis

1936
Angeline Guerin Kramer

1937
Mary Catherine St. John Flynn
Lucille Anne Edwards Kirk

1939
Patsy A. Savage Verdick

1940
Gertrude Waters MacHendrie
Mary Natalie Swan Reinhart

1941
Barbara K. Sparr Kelly
Elizabeth G. Woodman Ryan

1942
Kathryn Glone Tanner
Catherine Louise O'Donnell Udick

1943
Margaret Verdick Caruso
Shirley A. Horan Christopher
Mary Frances Finnegan, Ph.D.
Karen Madden, S.L.
Loretto Anne Madden, S.L.

1944
Bernadette I. Costello Bauman
Catherine Deus Canny, Ph.D.
Virginia Lee Thieler Faulkner
Virginia E. Piccoli Thompson

1945
Loretta Frances Roeseler Bonham
+Eleanor F. Dant
Vivien Theresa Street Jacobs
Edith Anne Jaeger, S.L.
Cathy Schrodt Ott
Mary Elizabeth Taylor Sullivan

1946
June L. Jackson Egan
Margaret L. Abegg Fellows
Rosemary Witherow Laverty
Viola Marie Fellin Osborne

1947
Doris O'Brien Clarke
JoAnn Zontine Marranzino
Theresa K. Albi Messinger
Maureen Dowd Sherick

1948
Betty Lou Dolan Bishop
Doris E. Wilson Danahey

Colleen Rose Fidel
Ann Witherow Hodges
Helen Louise Burris Lacey
Louise Childers Rahl
Mary Carmen De La Vega Saucedo
Margaret E. Fogarty Valentine
Kathryn E. Byers Welsh
Elena Valdes Wilenchik

1949
Ann Killian Andrew
Ann E. Cuthbertson Beck
Catherine A. Dwyer Harenberg
Nancy Davis Hays
Mary Agnes NeCasek Heesacker
Marjorie C. Howard Heinen
Miriam Anna Blevins Peckham
Betty Thieler Regan

1950
Cecile Weinacker Bergen
Rosemary E. McDonough Bugas
Lou Ann Starkey Casler
Josephine H. D'Odorico DeVigil
Minnie Ann O'Dorisio Diss
Bertha L. Culig Grosso
Catherine Murray Henemann
Joan Phyllis Hussey
Mary Patricia Crawford Krupa
Willia Jane Alie Neuwirth
Elizabeth J. Imhoff Timmins
Margaret M. Whelan

1951
Grace Burke Horvat
Elaine Mary Rossi McCarthy
Lillian E. Crandon Muldoon
Jeanette P. Woodman Sheehan
Anne M. Sweeney Sloan

1952
Helen M. Worley Barton
Rita Foster Bourdages
Marilyn Miller Brockish
Louise Brock Brown
Margaret L. Cloonan
Joanne Kelly Coursey
Wilma S. Denny Fiori
Nancy Barnes Flanagan
Emma Olive Verlegia Jagger
Jeanne Marie Lacerte
Mary A. Chirico Nickel
Genevieve A. Maginn Ratcliff
Ina Mary Mueller Rehtmeyer
Mary Michieli Rollins
Helen Clare Kurtz Sillstrop
Joyce A. Strickling Sylte
Rita Marie Eckelman Womack
Arline Anne Schuster Young

1953
Elizabeth Mary Murray Murphy
Mary Chestnut Powers
Margaret L. Miller Robers
Kathleen M. Fitzgerald Sweeney

1954
Rita Mae Flanagan
Helen Crosby Gibbs
Charlotte Scavarda Kilpatrick
Jacquelyn L. Bolton Lampert
Betty A. George Lawlor
Joanne Carter McCoy
Marian Neerman McDermott
Mary Ann Matt Mikos
Barbara Marie Reeve Wallace

1955
Dorothy M. Smith Berger
Lois M. Buckley
Marilyn R. Hackethal Campen
Margot Saxtorph Conway
Janice N. Thompson Dunbar
Katherine R. Jordan Eckert
Mary Cranor Higgins
Catherine L. Gaberino Isbell
Theresa Matkovich Kesting
Alma Elpers Linnebur
Michala Cloonan Miller

Anne Pettinger Murphy
Marian Testolin Offe
Loretta A. Murphy Orton
Lydia M. Pena, S.L.
Mary Ellen Sanchez Pino
Patricia A. Fallon Plank
Charlotte McCabe Savignac
Elizabeth Blair Starkey
Twila Fay Wasinger Sweeney

1956
Jacqueline Kay Husson Freudenstein
Edwina R. Krapes Garten
Marilyn M. Weber Morgan
Maurine C. Brockish Mulqueen
Mary Lou Schifani Sherman

1957
Joan Vecchio Biegler
Margaret Mary Bowe Devlin
Mary Patricia Ruppert
Phyllis Fitzekam Ryan

1958
Joann Patridge Andrews
Mary Sue Dunn Boucher
Inez Carmen Dalla Brines
Isabel G. Rosevear Cecchine
Mary Rose Dollahan Close
Marilyn Ann Bischoff Cooper
Carol Anne Daugherty Deeks
Sharon L. Fellman Demshki
Sylvia P. Lucero Hurley
Carole Ann Oberlin Lynch
Mary R. Salerno Minogue
F. Catherine Kelleher Spartz
Margaret A. McLaughlin Tighe
Margaret T. Kohlbeck Wilcox
Elmira Smith Wilkey

1959
Sally R. Beatty
Norma Jean Berg Brown
Jo Ann Berg Buckridge
Elizabeth Marsh Buser
Bonnie Lou Montreal Coleman
Marilyn E. Glaser Graham
Ruth Ann Berg Hansen
Mary Jo Moran Hartenbach
Teresa A. Shimanek Haskins
Carol Jean Springer Hidalgo
Jeanette M. Andres Hoppenjans
Nannette M. Steele Kafka
Virginia Burdick Kelly
Sheila M. Bingen Lamkin
Mary Pat Wortham Lane
Geraldine Cirone Martin
Devonna L. Hyde Mattheissen
Mary Jane Close McCarthy
Madeline Scherr Mills
Margery J. Evander Murphy
Mary Catherine Joerns Nass
Cecilia R. Dalberg Pessarra
Lucy Ann Del Missier Schwartz
Gloria Jeanie Maio Smith
Barbara Jean Axtell Stasko
Joan Irene Schneider Wrenn

1960
Eugenie Milan Allord
Virginia Nora Malpiede Arner
Martha E. Golden Dell
Iola Elizabeth Ciccone Glista
Elaine K. Anderson Jones
Joan Anne Dillon Kidnay
Therese C. O'Dea Lowery
Lala Dora Garcia Martinez
Mary Kathleen Connors Murphy, Ph.D.
Gayle L. Musso Myers
Nancy J. O'Connell Peters
Margaret Ann Francka Ritter

1961
Louise M. Wenger Berezny
Gail Virginia Murphy Bowlds
Mary Kay Sullivan Carlson
Angela Augustine Chopyak
Diana L. Lee Cummings
Margene Ely Dean, Ed.D.

Susan Dee Stockdale Doyle
Nancy Mitchell Easthope
Phyllis Elaine Groetken Gamage
Anne Cunningham Gunter
Judy Eileen Hamilton James
Diane Delaney Johnson
Charlene Condon Madden
Elizabeth Anne McGrath, S.L.
Mary Elizabeth Pollice Metz
Jane Mahoney Neal

1964
Mary Catherine Johnson Dawson
Emily Jane Eichman
Catherine Hart Ellgass
Victoria Cutrufelli Ennis
Charlotte A. Ostmeier Heenan
Marilyn Morelli Juckness
Cheryl Ann Curran Kucera
Mary Ellen Bugas Luttenegger
Jessica Reinhart Raymaker



Trustee Michael P. Glinsky and his wife, Pat.

Kathleen Mary O'Brien
Lynne Kathrine Murphy Patmore
Helen L. Danford Sanks
Mary St. Peter Schmitz
Doris Nell Berg Smith
Emma E. Profaizer Steen
Katherine M. Tourtelot Vincent
Celea Simmons Walther
Marjorie A. Burrows Wasinger
Madeline Stubbers Welsh
Rachel C. Lucero Wilde

1962
Sandra Lee Mally Alenius
Mary McLaughlin Bell
Virginia Ann Maher Bohney
Mary Ellen Foster Burke
Leilani Ching Chu
Sally D. Mally Cunningham
Patty Sue Berg Dingle
Madeleine Morelli Donnelly
Jan M. Deschner Eby
Mary Connolly Eby
Mary Deddens Hamilton
Leonora Christopher Hermann
Janet Jean Pietig Houston
Sharon Beals Jacobs
Mary Jo Peddecord Kinney
Judith Ann Hilliard Klein
Sandra Bushart McCann
Dorothy Englisbee Mitchell
Margaret E. Mahoney Veatch
Jane McLaughlin Volkert
Diane Marie Wagner, Ph.D.
Christine C. Hoffman Watt
Jeanne T. Welsh
Virginia Melanie Cosca Yateck

1963
Jeanne C. Learned Blish
Nancy Sheila O'Brien Brown
Elizabeth D. Clinton
Peggy Jo Klock Dunn
JoAnne Craig Fanganello
Benita E. Nobs Goltermann
Judith J. Bacon Harding
Charlene Ann McDonald McCoy
Elizabeth C. McElroy Pedotto
Jo Kathryn Schilling Rousseau
Jeanette M. Ward Sherman
Eileen Scherr Woods

Dorothy Dalton Rink
Susan Fath Ryan
Sheila Elizabeth Dawson Zipse

1965
Elaine F. Cline
Mary Jeanne Federspiel Downey
Stephanie Altenburg Garcia
Rosemary Marrs Karter
Gail Schmitz Kelly
Mary Michele Elliott Kerins
Margaret Fallon McNealy
Darleen Kerwin Porch
Elizabeth O'Meara Threlkeld

1966
Sally Godfrey Arpe
Mary Denise Carr Arvidson
Margaret A. Turano Birge
Patricia Jill McQuaid Bosler
Susanne Young Dimelow
Jeanne A. Jostes Froelich
Patricia Ann Duffy Gianone
Kathleen Shannon Hibbets
Therese Marie St. Clair Lloyd
Gwendolyn M. Shields Long
Joan M. Leiwke Marion
Jeanne A. Sullivan McGill
Katherine Ann Ketchum McInerney
Kathleen Ann Martini Moschel
Susan Kay Studer Pelz
Patricia M. Pryor
Barbara J. Schaaf Valente
Jane A. Brady Wallner

1967
Jean Carol Ahrens
Margaret P. McCormack Akins
Jean Close Bradac
Sheila Ann Delaney Buckley
Penny Jochem Cahill
Jean A. Schmitz Clark
Margaret G. Couvillon
Margaret Ann Cooper Curran
Jane McLaughlin Davis
Ellen O'Brien Elliott
Patricia Anne Brown Grace
Mary A. Orsinger Hall
Jean T. Blixt Hausmann
Pamela Orr Hazard
Mary Elizabeth Cotter Jaros
Carla Marie Joy

Germaine Gilbert Knapp
Gloria Cadiz McGehee-Koel
Sara Jane Root McIntosh
Mary McManus
Katherine Anne Monfort-Martin
Patricia A. Egizii Pirch
Kathleen Farrell Riordan
Kay F. Seamands Shraiber
Sheila Driscoll Sise
Carol M. Thompson
Paula A. Flynn Worsham

1968
Mary L. Klein Begnaud
Patricia Anne Walters Berniard
Mary Victoria Bedont Box
Jeannie Lambert Courchene
Marikaye Lucas DiSalle
Barbara Gene Schanberger Fitzpatrick
Catherine Egan Gilet
Anne Bourg Mabry
Kathleen Gerrity Mestl
Hollis W. Alexander Nichols
Mary Jo Kutter Querry
Gloria J. Gorrell Smith, Ed.D.
Nanci Kay Burich Thomas
Cynthia Reeke Waltz
Jill M. Horner Weisenberger
Jeanne Collette Werner
Carolyn Bergl Young

1969
Dell Werra Annaloro
Carol Ann Porter Bruno
Gail Gardetto Campanella
Karen Hack Cooper
Linda K. Trousdale Curtis
Kathleen M. Delaney
Theresa E. Smith Finley
Gretchen Funk Geary
Mary E. Oelerich Goldberg
Julie Chase Gonzales
Susan Carter Tangney Hayden
Suzanne Meier Johnsen
Gladys K. Hjortedal Johnson
Charlotte M. Kelley
Marcia Bell Kelley
Mary Jo Leahy
Maureen Ryan Lescinski
Ann Mary Giovanetto Lynch
Linda M. Kuhn McEldowney
Patricia Rooney McNamee
Carolyn Neale Meyer
Mary Ellen Huminski Miller
Kathleen Elizabeth Sears Paddock
Mary Kearney Richardson
Darlene A. Dabney Rokosz
Carole A. Schmidt
Margaret Fridell Schneider
Kathleen Hickey Stabb
Kathleen O'Brien Van Zant
Barbara E. Wasmer
Virginia Lee Biebel Waters
Marilyn Kenney Willett

1970
Celia A. Legg Baiocco
Theresa Brown Berkeley
Elizabeth Ann McMahan Cox
Barbara Helen Fredericks
Cynthia Ann Atkinson Garrity
JoAnn Virginia Smith Gartland
Sarah Ellen Meier Gervasini
Ellen Louise Guest
Alison Crombie Gunsberg
Mary Denise McCarty Haddon
Barbara Gadsby Kaiser
Jean Morrison Knackstedt
Tara Maureen Markey-Meis
Jane Elizabeth Eggers McClean
Patricia Ann Coletti Schraeder
Linda C. Trolley

1971
Carol McCarthy Buchholz
Denise K. Burnell Forte
Joan M. Schilling Green
Maureen McInerney Hendricks
Mary Ann Cullan Litau

Janet G. Winans O'Halloran
Patricia Woods Raetz
Kelly C. Mulcahy Reuter
Kathryn A. Lazynski Sanborn
Janet M. Herrmann Waddell
Bernadine L. Marcuccilli Wallace
Mary Catherine Duggan Yonker

1972
Valorie P. Bassi Becker
Mary Christine Bidwill
Ereka Skirka Dailey
Gretchen Fritz Delaney
Marilyn Higgins Forest
Karen Louise Lacaille Hodges
Mary Ann Marsico Hunt
Barbara Knauf Kowalsky
Frances L. Langdon
Barbara Pruska LaValley
Prudence Erdman Mainor
Elizabeth J. Sternig Miller
Laurinda Gogenola Vlasoff
Helen Hickam Wilson
JoAnn Herring Collier
Clarice J. Irisk Nelson
Sue McDonnell Olson
Angela Nargi Williams

1974
Linda Buckley Bergin
Kathy M. Roche Devlin
Norma Jean Webb Hurtado
Tamra A. Moehn Milligan
Gail M. O'Malley
Jonathan M. Prigot
Christine Mary Arpe Stitt
Sharon L. Triolo-Moloney

1975
Melanie L. Blumer, D.C.
Angela Scordo Polidori

1976
Sheri L. Hilburn Plybon
Teresa A. Sweetman Schnell

1977
Patricia J. Daldegan Cornejo



Trustee Edward R. Beauvais, '58, and SPS Academic Dean William J. Husson at the opening of Regis' new Colorado Springs campus.

1979
Maureen E. Daily

1980
Gayle L. Friesen Ruder

1981
Tamora L. Depke Bosco
Marsha Lynn Guthridge Christman

1982
Anastasia G. Horner Reed

1983
Gitza Bacon Peterson

1984
Michelle Giroux Klevé

1985
Peggy D. Ajpoke
Patricia Stockham Van Gilder

1986
Antonio Moya, Jr.

1987
Patricia Comer Amole
Valerie Teresa Jordan

1988
Janet Marie Kosiara Niswonger
Elisabeth Anne McManus Winn

SCHOOL FOR PROFESSIONAL STUDIES

Undergraduate Programs

Undergraduate Program in Denver, Colorado

1979
Joseph P. Danecki

1980
Richard Ernissee
David P. LaPorte
Roselyn Burtness Saunders

1981
Patricia Andersen
Mary F. Bogan
Eugenia A. Shaw Ditmore
Kenneth J. Frost
Eleanor Annette Gaccetta
Robert Groke
Peggy Ann Heppting
Charles E. Hershey
Elfleda T. Knight
Kenton M. Krohlow
Duayne T. Lee
William J. Maurer, Jr.
Frances L. DeCianne Qualter
James F. Randolph
Gary J. Tenhulzen

Robert J. VanHorn
D. Michael Weathers
Barbara Marie Weber
William Paul Zartun

1982
Marla K. Fritz Adams
Harriett M. Tixier Banks
Geraldine A. Collman
Phyllis J. Powell Crandall
Sandy J. Dino
Richard K. Dougherty
Ann Louise Parisen Dunne
David Allison Forson
Gerda K. Freeland
Susan E. Praetz Fry
Edmund T. Gillett
Ann B. Hansen
Barbara Cook Hanson

Cynthia St. George Hazlehurst
Agnes I. Holub
Ronald L. Hunter
Rickie A. Jones
Annette T. Olinger Kreger
Susan M. Bowers LeTerneau
Judith L. Ketter Morr
Gerald Richard O'Brien
Leonard E. Polak
Lawrence O. Price
H. Frederick Propp, Jr.
Marcia Malander Steuart
Gail L. Tibbetts
Walt J. Wagner
John J. Walsh

1983
Jean H. Alperstein
Deborah S. Preizner Armstrong
Betty Lou Watson Carpenter
Paul G. Gabriel
Glenn G. Greene
Paula Guerin
Charles W. Huddleston
Setsuko Nakamura Hughes
Nancy D. Johnson
Katherine H. Kaley
Emil F. Klava, Jr.
Thomas E. Lyons
JoBeth McFadden
Alfred Minder
Stephen E. Moore
William Edward Moore
Christine McDougal Murphy
Melvin A. Nieberger
Lynn A. Noguchi
Thomas P. O'Neill, Sr.
Joseph Peter Pem
Frances E. Henry Rackow
Henry Romero
Mary Ann Rood
Judith J. Manning Rose
James W. Smith

1984
Lorraine M. Anderson
Jacalyn J. Bailey
James W. Bailey
John William Becker
Gail L. Bowlin-Bush
Laura Farmer Gebhardt
Arthur Clark Goff
Margaret A. Good
Judith Ann Young Green
Susan E. Newhall Johnson
Sharon Juanita Nicholson Kirts
Ellen Hodges Larson
Robert W. Lillis
John James O'Brien
Mary K. Pacifico-Valley
Rosalie A. Mark Phillips
Steven S. Phillips
Dean W. Smith
Janet Tanner
Diana L. Quain Tourney
Jacobo E. Trujillo
Robert Allan Zarnowicz

1985
Joan M. Bubach Bachman
Jeffrey M. Brezina
James Orva Conway
Donald Alan Costello
James Donald Delphia
Mary R. Dewey
Joy A. Dooley
Gwinnetta V. Wooten Downton
Robert Gerald Fields
Jacqueline Bromley Goodman
Richard C. Grega
Ronald G. Guida
C. David Harvey
Jean M. Johnston Holt
Thomas Gibson Hombs
Brenda C. Ketner
Michael A. Koile
Patricia Ann Darcy Lawless
Norman E. Lorentz
Victoria Lynn Meehl

Roger George Muller
Kenneth J. Notari
Kathryn Mayer O'Day
Patricia M. Kennedy Persichitte
Matthew G. Ratterman
Peter J. Villegas
Judy K. Watkins

1986
Mary Frances Mazza Allen
Gayle L. Anderson
Pamela Lytle Clark
Thomas Andrew Curran
Elselene M. Landers Dages
Debra E. Eakin
Michael Eugene Ehlenz
Frederick M. Esala
Audrey Ann Best Fisher
Ronald Paul Goss
Kimberley A. Jackson
K. Teena Mayfield Jessup
Joy Ann Bauman Kancir
Betty Jane Kennedy
Richard Dean Malinowski
John W. Mlinar
Thomas F. Nieman, Jr.
John J. Orologio
Christopher Louis Pelloni
Floyd G. Peltier, Jr.
Susann Cecilia Powers
Patricia Rose Daugherty Reynolds
Judy Lee Richards
Marilyn L. Wood Shipman
James D. Shumaker
Mary L. Kwiatkowski Swartz
Christine Maxwell Tookey

1987
Linda Ann Crouthamel Allen
Robin Ray Askham
Deborah Shelton Boles
Robert B. Burton
Janice Lynne Josephson Campbell
Daniel J. Crownhart
Nancy Saby Curriagan
Jerome Earl Davis
Gladys Rome Dinges
Diane Allyson Postlewait Hall
Stuart Rannie Henderson
Julie Ann Jensen-Smith
Paul D. Kientz
Pamela L. Kowalski
David Masami Kusuda
Stephen Guy Loftis
Benny Rex McCoy
Michael Carter Mills
Lynne Kerry Shamon Montrose
Nancy Prentiss O'Neill
Janet Kay Rauchfuss
Darrel Joseph Rome
Mark Steven Sanders
Lawrence V. Schneller
Beverly Ann Davin Sharpe
Nohemi Castaneda Starkey Sheehan
Drusilla Ellen White Short
William Gregg Simpson, O.D.
Barbara Lynn Butler Smith
James R. Steinfort
Audrey Marie Jackson Thompson
Lester James Tinnin
Tena A. Daniels Vollmar
Lisa Marie Dotsch Walline
Artha Jean Way Yunger

1988
Sandra Kay Wuertz Amen
Barry Arner
Patricia A. Bloomquist
Michael Thomas Brown
Belle R. Buchholz
Christine Duffy Butler
Luanna Elizabeth Dougherty Clapper
Michael F. Cordova
Kathy Darlene Felton Curry
Barbara Simms Davis
Joan F. Wilke Day
Dennis Lee Driver
Erik Lee Froyd
Alfred J. Garcia

Anthony James Genelin
John H. Giles
Dorothy M. Vlasak Greb
Susan K. Lowry Hollcroft
Marie E. Schupp James
Philip Charles Leece
Owen Bruce Leslie
Gary W. Lochrie
Vernon D. Massey
Byron D. Melton
Tracy Shaner Morrissey
Larry David Niswonger
Glenna Norvelle
Ronald E. Oreskovich
Orpha Margaret Baker Pattridge
Harold K. Pickinpaugh
James Randall Prall
Nancy G. Tarulli Rees
Steven Wayne Roberts
Bettie A. Schlorff Roney
Susan C. Scovie Schell
Joseph L. Shepherd
Ronald C. Spoerl
Gilda Lee Brown Taylor
William E. Taylor
Thomas L. Theis
Carol G. Beckman Valaire
Joseph A. Zabinsky

1989
Barbara Helen Becker Baldwin
Michael Xavier Beaudette
Michael Joseph Blanchard
Annette Marie Romero Burch
Anne Madison Burton
Deborah L. Oxford Carnahan
Kay D. Feres Caspersen
Kathleen M. Dailey
Renee Jean DeRocher
Thomas J. DiBernardo
Judith D. Bishop Dill
Sara Elizabeth Ball DiManna
Cynthia Rae Doll
Mai Evelyn Watsham Edwards
R. Thomas Fernandez
Thomas W. Floyd, Jr.
Rick A. Fouts
Lynette Mae Frank
Dolores F. Hering Fullmer
Sally Kay Theibault Glenn
James Evans Goodner
Timothy A. Gregory
Margaret Gottron Haas
Kathryn A. Holm
Stephen J. Journey
Grace E. Mumford Kajer
Linda Louise Kusek
Wesley Jon Mellon
Ronald R. Miller
Debra M. Biggs Montante
Joe E. Morales
Mary Lou Shioji Notari
Julie K. Porter
Mary D. Snyder Powell
Kendall Bower Sansing
Rebecca Sue Cochran Smith
Sherry J. Maher Tucker
Cecilia K. Eder Vanek
Jane E. Wilson Wandell
Earl B. Weihe

1990
Lois M. Storm Ackman
Debra Kay Lindstrom Bagley
Gregory G. Byrd
Kelly John Carney
Matthew J. Chichester
Barbara L. Caldwell Ciccone
Kim A. Reuter Collins
Kathleen Ann Dodaro
Robert L. Finnie
Judy Newton Harper
Beverly J. Hayes-Hartnett
Cheryl L. Boese Haywood
Mary E. Heberlein
Barbara A. Kirk Howard
Sharon Ann Huff-Gonzales
Barbara A. Little Johnson
Patricia M. Lombardi-Linnabary

Nancy L. Martin
Mark Gerard Merritt
Natalie Marie Kelley Montoya
Jan L. Oen
John James O'Hayre, Jr.
Norma Jean Witte Panek
David Brett Reigel
Evan C. Santistevan
Steven W. Scheberle
Alonzo Paul Tipton
Timothy E. Towner
Mae Elizabeth Vierra
Charles E. Villanueva, Jr.
Pamela K. Andrews Welker
Donnetta S. Wilhelm

1991
Teresa Gillespie Anderson
Deborah A. Kerbs Aragon
Kirk A. Bender
Christy D. Steinhoff Bradley
Roxanna Brophy
Janet Mary Durbin Burris
Cheryl Ann Sheahan Cazer
William Arthur Cossaboom
Robert L. Davis, Jr.
Rhonda L. Roseland Fincher
Lynette Gomes
Richard L. Gonzales
Patsy D. Anderton Gray
Darcy L. Kock Hannappel
Colleen T. Deuel Helzer
James Eugene Hogan
Mary Ellen Ellsbury Hooper
William Patrick Hynes
Robert P. Kelly
Olga Caroline Dominguez Kopcha
Joseph Paul Kwasinski
Georgia Lee Malnati Lunka
John Patrick Lynott
Glen Malcolm MacCallum
Arlene Y. Martinez-Weis
Steven P. Maurer
Gary Nelson McGraw
Juanita Kelley Moen-Gautney
Denise A. Montoya
Pamela Kay Morgan
Will Maurice Pilkington
Kenneth C. Price
Margaret Ann Roberts
Thomas H. Scheer
Joseph Paul Schoen
Carol A. Stuart Sexton
Evette M. Boisvert Shileny
Andrew Louis Stumpf
James Frederick Tongue
Dana Lucero Velasquez
Carol J. Myron Vogel
Ronald Gene Wachenheim
Virlie M. Walker
+Dennis Keith Whetson

1992
Corina E. Jaramillo Aragon
David L. Barlow
Larry John Beski
Paula L. Hamilton Beveridge
Henry P. Cieslar
Curtis Ray Crichton
Dean Kevin Curriagan
DeAnn Warren Dexter
Susan S. Eickmann
Richard Harold Essig
Susan L. Thomas Fernandez
Curtis C. Hicks, Jr.
Carolyn M. Davenport Hilgers
Paul F. Jubenville
Janet L. Kailey
Loretta C. Stanczak Kennedy
Karen Irene DeLahoyde Klassen
Michael S. Kopcha
Camille E. Susemihl Krug
Thomas Frank Kulisan
Michael Robert Kurtz
Laura J. Kalvoda Leyda
Holly L. Wilcox MacIntyre
John P. Madej
Cynthia A. McClure
Raymond Miller, Jr.

Toni A. Buskirk Prante
Richard P. Redman
Debra Elaine Reed
Lawrence Wayne Reefe
Elayne Ann Lewis Reichard
Rodney E. Roose
Deborah J. Spoor Roum
Susan K. Rudy
Barbara N. Sullivan Schoen
Kim Collins Braun Schwarz
Carol D. Benson Skerjanc
Shelley Slater
Mary T. St. Denis-Hamann
James Gordon Tharan II
Garry L. Thompson
Deborah Lee Liningter Tuttle
James H. Ulrich
Rebecca Winning
Patricia S. Billett Zigarevich

1993
Florene McCauley Augenstein
Linda D. Bartling
Diane Goodwin Bawiec
David A. Boten
Paul Allen Brewster
Paul W. Brunette
Roy Christian Cummins
Ina Wolf Cunningham
Shirley A. Chester DeMott
Julie A. Flansburg Fenton
LaVerne Foster
Kelly Lynn Bundy Fullerton
Charles R. Ginder
Lori K. Golightly
Robert Douglas Hall
James E. Kelley
Scott Michael Langfield
Alan G. Leathers
Richard P. Martinez, Jr.
Linda E. Benallo Miller
Elizabeth J. Hunt Montgomery
Susan R. Janik Pullman
Linnie J. Hoffman Redding
Cornelia Kratzsch Siska
Lynn J. Hanson Suess
Victor R. Terranova
Anita L. Bideaux Thompson
Billy B. Thompson
Joyce E. Tousignant
Bernard L. Vaudrin
Louise Powell Williams
Steven C. Williams
Jeanne M. Ramisch Zachman

1994
Janet L. Elliott Barker
John A. Blea
Teresa A. Redder Bryant
Karine L. Frazee Carter
Gregory R. Chaney
Stacy L. Sheldon Faloon
Christal Campbell Gustafson
Jeffrey B. King
Calvin B. Kowalsky
Sally A. Shockley Landes
Catherine A. Reese Lang
Carl John Linge
Lynette M. Luhnnow
Gail M. Burt Madsen
Lynn Lundquist Marrs
Carol E. Fitzgerald McDermott
Joni K. Pino
Dyan Mango Pisco
Edward A. Reasoner
Michael R. Redel
Lance Craig Taylor
Suzanne M. Trzos
Patricia M. Hegg Watson
Curtis L. Wendschlag
Christine A. Jackson Young
Kristine Ann Houk Zewe
Sonya Lea Baker Ackerman
Larry Paul Brown
Jamye Roxanne Olson Crow
Sandra A. Salway DiBernardo
Barbara Jean Barzee Eaton
Teresa Marie Larson Krieger
James Aron Masias

Steven Alden Shrum
Gillian Anne Smith
Patricia A. Smith Sontheimer
Rebecca Sue Voogt Stubsten

1996
Mary Janel-Jane Adamski
Patricia Beavers Bernitt-Nilsson
Joanne Boyko Bettinger
Elizabeth Jane Bomgardner
Michael E. Brock
J. Susan Kellenberger Carlin
Matthew Lee Daughenbaugh
Denise Lorraine DeCarlo
Shawn Lee Deckert
Jacqueline Suzanne Longo Dilorio
Alexandra L. Sierzega Dilley
Charles Andrew Gallegos
Peter M. Gazlay
Judy Ann Wachsmann Guerrero
Sheila Winifred Canfield Hannigan
Ronald D. Johns
Elizabeth Ann Kleppinger
Patrice Kirsten Diedrich Kreiling
Barbra Eileen Summers Larkin
Beverly Jean Yinger Licholat
Sharon Kaye Johnson McCartney
Brenda Marie Skeith McCormick
Elizabeth Milan
Martha Ann Kreiger Miller
Sharon Louise Grant Nothnagel
Ann Montgomery Payne
Christopher D. Schilling
Susan Frances Singel Sticka
Victoria A. Wasinski
Gerald F. Wegner
Dolores Marie Gonzales Welch
Sara Marie Kramer Winke
William J. Wisniewski

1997
Kevin R. Eson

Undergraduate Program in Colorado Springs, Colorado

1979
Isaac Bernard
Emerson W. Bowman

1980
Raphael Anthony Dominquez
Ronald Preston Miller

1981
Bruce F. Donahue
James Montgomery Easler
William Stanley Graski
Kenneth R. Kimber
Michael J. Levesque
John E. McHan
Karen Rooks Nauer
Jeanne E. Reyna
John J. Sheehan

1982
James Paul Calegar
Andrea Smith Foster
Carmen A. Anderson Klotz
Catherine Jane Southall

1983
David A. Geiger
Larry R. Malkevich
Robert A. McDonald
Michael R. Ranne
Bob G. Stringer

1984
Delio R. E. Bustos
Franklin D. Clay
Arthur D. Ford, Jr.
Charles M. Law
Walter Earl Lee
Carl Morris
James Robert Newton

1985
Mei-Yu Chen
Kathryn Williams Hansen
Clarence L. Jenkins
Carol L. Peterson
Raymond Pimental
Noble L. Wallace
Joseph Malcolm Young, Jr.

1986
Lawrence Wayne Baggett
Jesse L. Daniels
Gary M. Florence
Stephen Paul McGovern
John M. Rice

1987
James J. Bowers
William F. Burnes, Jr.
Mei-Yu Chen
Barbara Helen Hafstad Matheson
Maxine W. McDermott
Kathleen Jane Foley Plessinger

1988
Mitchell L. Baldwin
Debra Kenney Barton
Patrick E. Brown
Kay E. Jeep Canavan
Michola Colleen Zigurs Dell
Mary J. Leibman Dolan
Gail Mayer Dusing
Jeanne Marie Ress Fox
Vicki L. Miller Helton
Anita D. Hasenclever Maile
Judith M. Clements McCombe
Leland Lamont Moss
Bernadette L. Faimon Novotny
Alan M. Osur, Ph.D.
Judith A. McGhee Park
John J. Petty
Johnnie Belinda Avila Ramirez
Kevin E. Treble
Wayne H. Umland
Richard Todd Watson
Richard G. Witter

1989
David H. Albert
Drexel Ross Biddle
Anita Sue Butler
Roger L. Hood
Donald P. Leibfried
Jackson Lyons III
Wendy J. Stebler Pifer

1990
Phyllis M. Zietlow Bjornson
Laura G. Buckley
Lori Ann Little Cooper
Curtis W. Devin
Anthony J. Geiger, Jr.
Debra E. VonJungferman Gomer
Carolyn Jane Leavitt Merchant
Robin R. Paxton
Judith L. Gipson Radabaugh
Cindy K. Ekstrom Tucker
John Joseph Voth
John Trent Zeit, Jr.

1991
William Dale Davis
Ronald Joe Gibson
Edward Milton King
Michelle Marie Cicero Polacheck
Judith Copelin Ray
Susan Rae Wood Sell
Cheryl Ann Davidson Tyler

1992
Matthew W. Lowe
Charles A. Montoya
Theodore R. O'Brien
Karen Louise Ports
Kim Marie Fisher Rieck
Cheryl E. Connelly Roelfsema
David E. Smith
Michael J. Sullivan

- 1993**
Michael Ross Aiello
Victoria Louise Duran Anderson
Robert K. Balster
Heidi A. Holden Boone
Richard J. Brayfield
Jerry E. Fisher
Barbara A. Zimmerman Good
Theresa S. Tien Hill
Barbara A. Seitz Kenner
Charles Daniel Pierce III
Robert Michael Pivacek
Yvonne E. Soto Saldana
Roger Leroy Sulzbach
Richard L. Voss, Jr.
- 1994**
Marie Ann Craven Badali
Stephen C. Browne
Helen Hai-Ying Yu Byrne
Carmine A. Corvasce II
Kim Ann Smith DeLisle
Melvin R. Henson
Cheree Leonard Hines
Linda A. Huffman Iverson
Allen D. Wells
Richard N. Young
- 1995**
Loyd Glen Buchanan
Barry Michael Grossman
Robert G. Hall, Jr.
Amie Lynn Hilles
Robert C. Kline
Gary G. Lengyel
Diane K. Anderson Martin
Nagadelia R. Horton Oliver
Patricia Ann Holloman Randle
Boyd H. Rodman
Judy Allene Williams Tajjeron
Joseph Fred Vigil
Gary M. Weigel
- 1996**
John Borkowski
David Marc DeHart
Colleen Dee Anderson Eichman
Richard Anthony Giraudy
Terri R. Grimm
Emily Park Jacobsen
Carole Jean Johnson
Stephen Knopp
Paul R. Kronson
James C. Williams
Prudence Ann Nigosian Zimmer
Roseanne Hilty Zolecki
- 1997**
Janice Ruth Schwarz Thayer
- Undergraduate Program in Sterling, Colorado**
- 1986**
Colleen Loghry Smoller
Eugene H. Stumpf
- 1987**
Rita Kirkland Uhler
- 1988**
E. Diane Clevenger Freeman
Joanne L. Pimple Jones
Iva J. Winston Schaefer
Cynthia Diane Vandenberg
- 1989**
Lisa Elaine Herman Shinn
- 1990**
Kristi Ann Edgington
Kimbra L. Houghtelling Killin
Anne Marguerite Underhill Siders
- 1991**
Jodene Marie Bellendir Boerner
Barbara J. Anderson Harding
Vickie Sue Ruder Lehmkuhl
- 1993**
Kevin S. Karg
Lou Anne Schott Lundgren
- 1994**
Cherie L. Griess Brungardt
Sharon Kay Debus Mollendor
Stuart A. Travis
- 1995**
Wayne D. Bernhardt
- Undergraduate Program in Cheyenne, Wyoming**
- 1991**
Debra A. Ottoes Evans
- 1993**
Ronald L. Watkins
- 1994**
Thomas Paul Scherr
- 1995**
Lisa Marie Goodin Brubacher
Teresa Ann Foster Kunkel
Gretchen LuAnn Winn Swift
- 1996**
Beth Anne Evans
Vito Anthony Milatzo
- Undergraduate Program in Gillette, Wyoming**
- 1992**
Susan Melinda Gruette Dunning
- 1994**
Eileen M. Appel Suchor
Charles D. Sumner, Jr.
- 1996**
Rose Marie Urfer Berger
- Fitzsimons Program (USAMEOS)**
- 1975**
Pearlie L. Jeffers
- 1976**
John C. Jetchick
- 1984**
John J. Coyle II
- 1985**
Thomas E. Schuster
William Gregg Simpson, O.D.
- 1986**
Edward A. James
- 1988**
John D. Gross
- 1994**
Donald Curtis VanHooser
- 1996**
Keith A. Jaburek
Paul Eugenio McGahee
- Guided Independent Study**
- 1974**
Ruth C. Morrison O'Connor
Vera Malanchuk Orton
Marie Christner Petteys
Pat Staebell Stainbrook
- 1975**
Barbara V. Allen
Martha Marshall Baker
Thomas G. Campbell
Merna S. Radetsky Saliman
- 1976**
Patricia A. Lavery Ruh
Charles T. Sponburgh
- 1977**
Beth Brewster Avery
Nancy A. Sundquist O'Shea
Joseph M. Wilson
- 1978**
Mary S. Quick
- 1981**
Helen Schaefer Paulsen
- 1982**
Essie Goldberg Perlmutter
- 1983**
Jose Aguayo
Joyce L. Thomas Jay
- 1984**
Henrietta Olive Morton
- 1985**
Stephanie C. Brown
Jeffrey M. Goddard
- 1986**
Nancy Jane Seewald McWhirter
Richard Wayne Schlecte
Linda Rae Jillson Trantow
- 1988**
Janet L. Harris
Marcia K. McDowell Stackhouse
- 1989**
Maureen Ann Laudermilk
Carolyn McArthur
John Charles Poppleton
Dorothy J. Taverner Roybal
- 1990**
Jefferson M. Sheppard
- 1991**
Tina Marie Curry Dowd
Nancy J. DeBrular Richardson
Carla K. Adams Stroh
- 1992**
Betsy A. Legg Barnett
Sheila J. Casey
Gloria J. Coke
Sally S. Warren Hicks
Susanne Hanley Holloran
Kathleen Reed Kearney
Judith Ann Beck Scanlan
- 1993**
Connie A. Borchardt Davidson
Barbara Clydine Reardon
Clara C. Thomson Smith
- 1994**
Marie Antoinette Clementi Galiz
Shara Lyn Griffith
Emily Anne Green Guldy
Darla J. Hufty Icabone
Cheryl Ann Delves Jones
Robert Mary Kayser
Ada Diaz Kirby
Marilyn A. Wooley Lee
Tamara A. Scranton McAnelly
Peggy Louise Powell
- 1995**
Zoe Ann Morrison Davis
Kathleen Peters Weber
- 1996**
Martin Stephen Brumley
Nancy Waller Burnett
Susan C. Stanek Carabajal
Sandra Lee Hooks Davis
Robert Allyson Kurpierz DeNieu
Richard Leroy Foster
- Mary Jane Fowler Harper
Angela Marie Brayman Morse
Martha Emi Polak Myers
Joyce Joann Niichel
Myra Jeanne Woodfin Renaud
- Regis Televised Learning**
- 1995**
Pablo Guillermo Lucas
- On-Site Programs**
- 1993**
Debra L. Pierce Axmacher
- Graduate Programs**
- Master of Business Administration**
- 1981**
Gerald A. Baer, Jr.
Charles W. Blanc
James G. DeMino
Albert Reeve Farrington
Donald J. Langer
Michael Paul Ratkiewicz
Thomas J. Salvatore
Roselyn Burtne Saunders
Donald F. Turner, Jr.
- 1982**
Lark L. Birdsong
Gary Lee Curry
Michael J. Flanagan
James W. Hogan
Joylee E. Kohler
John Roy Paal
Frances M. Ryan Raudenbush
John Pearce Sanborn
Charles Daryl Sisk
Lynn G. Stasz
- 1983**
Susan A. Arigoni
Michael J. Brisnehan
Stephen J. Cook
Susan Rogers Curry
Ronald M. Duncan
Don Lewis Gordon
Donald M. Gorsuch
Leo Thomas Guerin
Mary Ann Hogan Guilinger
Denis R. Iler
James R. Levitt
Val M. O'Day
James C. Parone
Shad M. Reichmann
Paul C. Spencer
Lindsey V. Thompson
John E. Von Der Haar
Norman J. Zettel
- 1984**
John P. Arigoni
Brett T. Ginther
William C. McIntyre
Richard M. Nortnik
Brent L. Pearson
Mark E. Peluso
John J. Peraro
Michael K. Staats
Thomas F. VanDeBogart
Robert J. VanHorn
- 1985**
Robert D. Cicerone
Phillip James Davies
Jeffrey Phillop Dunn
Agnes I. Holub
David Russell Merritt
Susan M. Grunig Miller
Ronald Preston Miller
Michael James Parlapiano
Margaret Walsh Pereira
Cheryl A. Strickler Piderit
Ralph R. Russo
Bob G. Stringer
Brent E. Werner
- 1986**
Fredrick J. Anhalt
Dorothy M. Coulter
Joseph P. Danecki
John E. Hemschoot
Jean R. Herman
James R. Meurer
Glenn Alan Slensker
Deborah J. Wechsler
John R. Zivnuska
- 1987**
Lawrence A. Aubrecht
Karl E. Burr, Jr.
Karl Miller Kneisel
Michael P. McGowan
Eugene Anthony Naes
Paul Richard Verdier, Jr.
Ronald Jay Wood
- 1988**
Lorraine M. Anderson
Arthur Billy Cook, Jr.
Keith Robert Fevury
Leonore Garbus Glowacki
William D. Johnson
Elizabeth Marie Keim
Leslie Ann Simpson Leuenberger
Stewart L. McFadden
David John Nauer
Mark Frederic Oehmke
Michael C. Willis
- 1989**
Carolyn Sue Banschbach
John William Becker
Brian Robert Blake
Keith Ivor Emerson
William Robert Flannagan
Gary M. Florence
Eleanor Annette Gaccetta
Celiaelena Sarabia Meeks
Dennis Ramon Moore
Christopher Louis Pelloni
Carol Phyllis Peters, Ed.D.
John James Phibbs, Jr.
Victor Ray Potter
Frank H. Stapleton, Jr.
Robert F. Walsh
- 1990**
Donald Mathias Clark
Marilyn Adams Degner
Robert Joseph Demma
Cynthia Lynn Press Erker
David B. Gleditsch
Cecil Eugene Goodrick
John Joseph Hickert, Jr.
Sandra Kay Leider Janes
Robert A. McCarty
Roger Allen Minke
Rex Monahan
Susan Jones O'Donnell
Mary K. Pacifico-Valley
James Randall Prall
Rochelle Anita Rosenow
Cynthia Diane Vandenberg
Joan A. VanLandingham
Tena A. Daniels Vollmar
Ruth Marie Robinson Weatherly, Ph.D.
- 1991**
Glenn Carl Axelson
Jeffrey C. Brines
Michael Thomas Brown
Craig Alan Cattellino
Willem Meindert Coster
Nancy Ann Keyser
Edward Milton King
Matthew Lee Kruzick
Donald Duane Leo
Donald Francis Leuenberger
Robert Ann Stahly Lips
Fredrick Scott Lunger
Benjamin Richard Mondragon
Harold John O'Donnell III
James Michael Schulte
Nancy Ann Newell Tive

1992
 Jamia Q. Oliver Brogan
 Dominic Anthony Cingoranelli, Jr.
 Kristi Ann Edgington
 Judith Ann Young Green
 Michael Frederick Grindle
 James Jeffery Hatt
 Wayne Lee Hawkins
 Kim Diane Heldman
 Sally Watkins Hodges
 Juliet Mary Hill Lockhart
 Robert Lewis Mallow
 Stephen Francis Martin
 Pamela Christine Parks McBride
 Keith Morgan Minnigerode
 Kathy McMahon Peeters
 Judy Lee Richards
 Anne Marguerite Underhill Siders
 Aron Francis Spears
 Lonnie Joe Staker
 Kathy Danahy Thomas
 John Joseph Voth
 Joan Maria Youmans

1993
 Barbara Jean Beddall
 Craig S. Berkthimer
 Michael Joseph Blanchard
 Vivian Lois Bonham
 Marsha Ann Bowen
 John Raymond Burke
 Michael John Clarkson
 Dennis Alan Gatchell
 Douglas J. Hartley
 John P. Hickey
 Daniel Scott McBride
 Deborah Jean Noonan-Lavanway
 Margaret Anne O'Connell-Ayers
 Jerrold Lloyd Perry II
 Beverly A. Pietzyk-Hardy
 Alexa Murray Plank Ratzlaff
 Gary Norman Rauchenecker
 Gregory Allen Rees
 Thomas L. Stoltzfus
 Kenneth Robert Thielen
 Lisa A. Twinam Zinno

1994
 Ann Marie Abernethy
 Lawrence Eugene Apodaca
 Jennifer Susan Nellessen Brown
 Steven Glenn Brown
 Maria Lourdes Ong Bustillo
 Mei-Yu Chen
 Theresa F. Cordova
 John L. Decker
 Ervin E. Eaton
 Carl H. Harada
 Marguerite M. Heard
 Gayla Joanne Hector
 Woodrow Wilson Hipsher, Jr.
 Kimberly Jo Kos Mahfouz
 Donna Jean Moschetti
 Terrance Michael Ramirez
 Jennifer Louise Schaefer
 Michael Charles Schmid
 Debbie Dee Skaggs
 Michael P. Smith
 David V. Votava

1995
 Gerald Thomas Akers
 Suzanne Tomlin Beall
 Anwar A. Gopalani
 Chun Ming Hsiao
 Tyler Alan Kelsch
 James Richard Lewis
 James Martin Prinster
 Mary Sue Redle
 Mark Andrew Roney
 Varawan Suwanthevarat Trang-Adisaikul
 Kevin E. Treble

1996
 Kelly A. Walter Apple
 Larry John Beski
 John A. Blea
 Eric Lee Brandenburg

Sandra Jean Campbell
 Michael John D'Amato
 Mary Jane Lohmeier Dealy
 Edward John Domanick
 Pamela June Miller Girt
 Linda I. Knisley
 Richard Dean Malinowski
 Janice Marie

Master of Science in Computer Information Systems

1992
 Lynn A. Swanson

1993
 James Edward Brewer
 Evelyn M. Groghan Carter

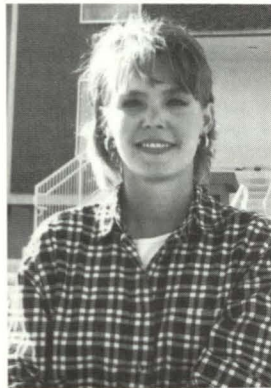

Nursing student Shirl Willis was named a Fuld Fellow.

1994
 Garry L. Thompson

1995
 Paul W. Brunette
 David Paul Duncan
 Patrick John Purfield
 Stephen Duncan Stewart-Hill

1996
 Tim Steven Hoag
 Georgina M. Meagher

Master of Science in Management

1990
 LeRoy Alfred Williams

1991
 Rodman P. Brewster
 Celia Hsi-Yuan Huang Chen
 Mai Evelyn Watsham Edwards
 Paul D. Kientz
 Richard E. Rokosz
 Alan L. Scherzinger
 Nancy A. Minster Thomas

1992
 Betty M. Clemens Adrian
 William D. Anderson
 Robin Ray Ashkam
 Charles D. Burdick
 Donald W. Cox
 Sharon Karlin Cox
 Peter A. Dolph
 Joyce Annette Boner Friel
 Beverly J. Hayes-Hartnett
 Deborah I. Kavanagh Mahon
 James William O'Clock
 Darrel Joseph Rome
 Kenneth Lawrence Schaefer
 Jane E. Wilson Wandell
 Allen G. Whitman

1993
 Marietta Morse Bliss
 Kathleen Ann Dodaro

Linda L. Eis
 Rhonda L. Roseland Fincher
 Judy Newton Harper
 Edward John Domanick
 Duane V. Larson, Jr.
 Ignacio H. Sanchez, Ph.D.
 Robert Charles Taylor

1994
 Patricia E. Green Allison
 James E. Brunelle
 Heidi A. Mahler Burch
 Nancy D. Carter
 George Ray Cooper
 Laurel Abrahamson Ditson
 Lana S. Ward Greene
 James M. Sarchet
 Andrew C. Weaver

1995
 E. Diane Clevenger Freeman
 DeAnn E. George
 Judith L. Hillman Gordon
 Mary McManus
 Richard T. Pszanka
 Evan C. Santistevan
 Lisa Elaine Herman Shinn
 Roger Martin Wardlaw

1996
 Emilio P. Bello
 Marietta Ellen Eccher
 Glen Lloyd Emerson
 LaVerne Foster
 Marie Antoinette Clementi Galiz
 Natalie Estelle Dunn Henderson
 Mary Klecan
 Benny Rex McCoy
 Judith Parr Cochrane Pearce
 Diana Rendon Vasquez

1997
 Paul Allen Brewster

Master of Arts in Community Leadership

1984
 Carol J. Dooley
 Robert P. Dooley
 Lolita Ledesma Jardeleza
 Susan D. Kuszmar
 Sara A. Sharlow
 Thomas W. Sharlow, Jr.
 Lawrence J. Varnerin, Ph.D.
 Marie E. Hynes Varnerin

1985
 Bonnie Malone Favero
 Wallace I. Honeywell, Ph.D.
 Winifred T. Honeywell
 Gerard P. Mandry
 Mary E. Mandry
 Lorraine M. Schmitz, S.S.S.F.

1986
 Phyllis J. Delaney DeMey
 Paul Douglas Dominguez
 Priscilla Barker Dunning
 Mary Helen Delaune Grabbe
 Theodore P. Kean
 Gale Wilmer White

1987
 Sarah Aline Butler
 Cecile Bythewood Hope

1988
 David Lee Sutter
 Donna Slater Wright

1989
 Gregory Edward Egan
 Roselyn Kouhi Egan
 Nancy Comiskey Fisher
 Margaret Gayle Herrod
 Wanda Lee Walker

1990
 Catherine Ann Affatica Agor
 Marthanne Fitzpatrick Allman
 Lolita Terese Dierickx
 Jane Lawrence Fosdick
 Robin Ann Hauge LaMoria
 Patricia Ann Darcy Lawless
 Rita Ann Mailander
 Betty Jean Willis

1991
 Gail Mayer Dusing
 Beverly Jeanne Goodrich
 Terrence Daniel Lang
 John Sigmund Sarge
 Karen Frances Shimko, SSJ-TOSF
 Lola Haney Walker

1992
 Leona H. Clark
 Barbara A. Kirk Howard
 Sharron A. Bonds Leonard
 Dorothy Ann Hunt Morris
 Linda Louise Moses
 Mary Esther O'Reilly
 Kenneth Brian Phillips

1993
 Richard R. Berendes
 Joan Marks Houck
 Dona Jean Taylor Mohr

1994
 Margaret Gaudreau Sullivan

1995
 Richard Matthew Goellen
 Clara Serrano Herrera
 Margaret Rickers Hinchey
 Margaret Ann Levinson McCabe
 Nancy Jane Seewald McWhirter
 Susan Marie Saegel
 Mary Jane Eleanor Thelen

1996
 George Michael Brewster
 Elaine Annette Hingst Menardi
 Orpha Margaret Baker Patridge
 Lucy Jane Rogers Sieber

Master of Arts in Liberal Studies

1991
 Lawrence John Franca

1992
 Jodi Bain Torpey

1994
 Lee C. English
 Rita Anne Klemm
 Judith A.S. Glasgow Lightfield

1995
 Sandra Susanne Brooke Cussen
 Valorie Agnes Bernadette Haley
 Henrietta Olive Morton
 Elizabeth Evers White Patterson
 Christopher Allen Portmann

1996
 Barbara Jo Hendrix Frates
 Mary Bieber Kurtz
 Jeanne Humphries Mata
 Debora Taylor Ross

Master of Nonprofit Management

1993
 Sharon L. Hix Booton
 Patricia Damian Brewster
 Janis A. Seiler Lievens
 Deborah Jean Grenier Simms

1994
 Toni E. Larson
 Barbara L. Jensen Mattison

1995
 Lisa Denise Moreau
 Barbara A. Witte Scott

1996
 James A. Minnery
 Jennifer A. Smith

SCHOOL FOR HEALTH CARE PROFESSIONS

Traditional Nursing

1952
 Maxine R. Berlinger
 Mary Jo Gatens-McKenna
 Wilma Jean Shadley Hart

1955
 Eileen M. Ash McAlister
 Marie Ann Murray Plank
 Lillian Henseler Seiller
 Helen P. Hoeckel Zimmerman

1956
 Nancy Ann Cress Nealon
 Phyllis A. Cummings Satink

1957
 Rita Straub Treckman

1958
 Patricia Marie O'Shea Granner
 Harriet Ann O'Neill Halpin
 Mary Roberta Hawn Smith

1959
 Tena J. Mutz Moore

1960
 Bunny Conway Dines
 Penny Seim Hajdu
 Mary Frances Kerber Johnston
 Jacqueline Costanza Koroshetz
 Mary Jean Timmerman McManus
 Mary Lee McLaughlin Ryan
 Judith A. Rasmussen Schuenemeyer

1961
 Kathryn Lenell Fehr Krauss
 Elizabeth Boggs May
 Judith Marie O'Hare McKeon
 Mary Kay Shima Nielsen
 Ann I. Meith Starbuck
 Mary Jo Leech Wall

1962
 Joanne L. Orehek Dobler
 Betty Jo Love Houser
 Melinda A. Cafferata Marhofer
 Donna Y. Sporer Ortega
 Jennie F. Muscarella Shyne

1963
 Carol A. Countryman
 Sharon Lee Losch Leone

1964
 Rose L. Tiano Anderson
 Veronica Cooper Schamberger

1965
 Martha R. Meagher Downey
 Nancy E. Buckley Larson
 Katharine Bick Merritt
 Karyl Lea Stubblefield Savageau

1966
 Mary Jo Barry Fain
 Dorothy A. Burke Fitz-Gerald
 Catherine Fitting McWilliams
 Kay A. McCulloch Melnyk

1967
 Rita A. Sramek Burk
 Margaret M. Rueckert Hartman
 Marianne Eisert Kellogg

Patricia Ann Heeney Kennedy
 Mary Margaret Dicks Rhea
 Geraldine Gow Rose

1968
 Barbara M. Bode
 Mary D. Gramlich Chigos
 Karen Clark Loden
 Deborah McLogan Nelson
 Kathleen Mae Taylor

1969
 Karen Marie Bullard Doyle
 Kathy Modrell Martinez
 Mary Anne Moran
 Patricia K. O'Kane-Trombly
 Susan K. Schindler Pauli
 Patricia Keefer Russell
 Mary Alice Robinson Slovinski
 Connie Ann Foster Stasiowski
 Teresa Burkart Thompson

1970
 Cathleen M. O'Connor Connor
 Jean Ann McCarten Kerr
 Mary Margaret Kolassa Lepy
 Carol J. Billings Sharkey, Ph.D.

1971
 Catherine F. Erceg Eyolfson
 Joan Fenelon Garner
 Mary Andra Tiberti Maffey
 Patricia Greb Sullivan

1972
 Janet Marie Kost
 Mary Kruse Panio
 Mary Elizabeth Williams

1973
 Mary Catherine Schneeberger Halloran
 Nancy Pederson Lindberg

1974
 Colleen Parton Klein
 Karen Lee Short Zink

1975
 Patricia E. O'Hair Duke
 Howard Ernest Myers
 Kathleen L. Kelley Rogowski
 Georgia Dixon Smith
 Sofia A. Tiritilli-Adams
 Constance Ann Wagner

1976
 Sophia Gager Baldwin
 Kathleen Boyce Brown
 Patricia Marie Francis Campbell
 Deborah L. Gaspar
 Pamela J. Witzke Krueger
 Connie D. Workman

1977
 Frances Marie Fugett Knight
 Mary Alice Miller
 Janet Rae Dunham Thompson

1978
 Hazel G. Hickson Jendritza

1979
 Nancy Anne Sillstrop Zoellner

1980
 Theresa M. Abraham Dormanen
 Kathleen Marie Hanna, Ph.D.
 Teresa Beacom Nowadzky
 Helene A. Southworth

1981
 Dawn Mowat Chesney
 Victoria L. Maez-Rauzi

1982
 Sharon Wooster Guinn
 Louis Stephen Morrone, O.P.
 Mary C. Blanchard Turner

1985
 Elizabeth Lammor Campbell
 Sonja M. Engbretson
 Donna L. Whalen Maddex
 Teri Diane Henry Moore
 Nancy Heath Studley Ruxton
 Denise K. Stong

1988
 Marianne Bianco
 Sondra Kay Otto

1989
 Ina Kay Bone
 Paige Marie Causey
 Bruce Seran

1990
 Carolyn Murray Kwerneland

1991
 Patricia Ann McCool Elliott
 Julie A. Roselli-Raya

1992
 Joan Marie Lehmann Hedemerk
 M. David Rodriguez
 Leean Kathryn Kohles Sigle
 Deborah Susan Smith

1993
 Cheryl Ann Johnson Burch
 Michael Eric Clark

1994
 Linda Marie Kasel Doran
 Sarah Eaton Evans
 Maggie Anne Shanks

1995
 Sheila Yang Stevens Abplanalp
 Maureen Bridget McGee
 Amy Beth Miller

1996
 Lanise Kay Beeson
 Emily K. Debrovner
 Kim Marie Frank Ericson

Accelerated Nursing

1990
 Jeanne Ann Hurrle Davis
 Donna Marie Speranza Holstein
 Phyllis Ann Kushlak Matthews

1991
 Dick Kwong-Man Yick

1993
 Laurie Goldthorpe Albookord
 Elaine Louise Miles Vassos

1994
 Joseph L.C. Black Wolf
 Kelley Louise Bristol Carlson
 Mary Margaret Castrigano Connolly
 Joanne Elaine Knight Ford
 Richard Scott Holcomb
 Ann Scott True Licholat

1995
 Molly-Jayne Martin Bangert

1996
 Margaret Mary Piper Choy

Registered Nursing Degree Completion

1990
 Debra Lee Valencich Kotulock

1991
 Georgia Lee Caven
 Christine Joanne Goskowitz Larson
 Myrlene Betty Arguello Roldan
 Vivienne Florence Gailey Smith

1992
 Rose Marlene Roddy Doi
 Norine Anne Stock Kasperik
 Kathryn S. McLoughlin Price

1993
 Pamela L. Hillis Grace
 Bernadette Riordan Hunt
 Jasmine Rosemarie Pope Martin
 Kathryn J. Whiter Robertson
 Rosana Lee Watts Warren

1994
 Sharon Rae Roose Campbell
 Patricia M. Kuchta
 Nancy Ann Neumayer Meisheid
 Alise M. Tobin Pastorik

1995
 Judy Lynne Morein
 Marie Ann Hodoroski Purser

1996
 Phyllis A. Olsrud Giroux
 Mari Lee Coale Salmi

Health Information Management

1982
 Georgeann Gibbs Bell

1983
 Frances Canales Barlock
 Virginia L. Baird Mullen

1984
 Michael John Thompson

1988
 Janet Adell Carter Farinholz

1989
 Sandra A. Mathewson Bock

1990
 Kathy McMahon Peeters
 Merlene J. Ratts Rodgers

1991
 Cynthia A. Reo Vogel

1992
 Amy L. Wetendorf Guerra
 Peggy Ann Van Winkle Manley
 Blanche Ann Yeaton Muir

1993
 Jeannette Rice Walls

1994
 Jackie Lynn Fixsen Albright
 Ann Ringenberg Potchen

1996
 Ruth Ann Laiza Hadley
 Sandra K. Dishong Robertson

Master of Science in Nursing

1992
 LouAnne Hall Epperson

1993
 Barbara Merryman Rolfe
 Fannie Lois Detweiler Thomas

1994
 Marie Bone Bailey
 Jacqueline Mae Bratt
 Paula Marie Smith Stearns
 Sandra K. Fossey Winn

1995
 Karleen Beth Christian Goerke
 Denise Ann Lawson Root

1996
 Ellen Gail Hunt Buchanan
 Jeanne Ann Hurrle Davis

Judy Ann Fender
 Jasmine Rosemarie Pope Martin
 Kathryn J. Whiter Robertson
 M. David Rodriguez
 Connie Ann Whitten

+ deceased

PARENTS

Anonymous
 Ms. Lucia S. Aandahl
 Mr. and Mrs. Romulo L. Adriano, Sr.
 Mr. and Mrs. W. Richard Albano
 Mr. and Mrs. John H. Alexander, Jr.
 Mr. Frederick A. Allner, Jr.
 Mrs. C. Barbara Amolsch
 Mr. and Mrs. Aurelio Anaya
 Mr. and Mrs. Charles J. Anderson
 Mr. and Mrs. James H. Anderson
 Mr. and Mrs. Robert Anderson
 Mrs. Ann K. Andrew
 Ms. Joann P. Andrews
 Mr. and Mrs. Richard T. Andrews
 Mr. and Mrs. Edward G. Andrisevic
 Mr. and Mrs. Humberto F. Arangua
 Mr. and Mrs. Alexander A. Ariniello
 Ms. Diane E. Arnold
 Ms. M. J. Arnold
 Mr. and Mrs. Joe Arroyo
 Ms. Rosalie P. Arroyo
 Mr. and Mrs. Philip J. Aschenbrenner
 Mr. and Mrs. Edwin R. Avary
 Mr. and Mrs. Patrick Bachrodt, Sr.
 Mr. and Mrs. Raymond A. Baiocco
 Mr. and Mrs. James K. Baird
 Dr. and Mrs. Charles R. Bannon

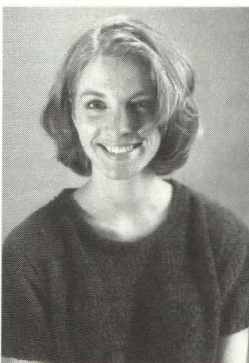

Clare Boothe Luce Scholarship winner Megan Miller, a junior in Regis College.

Dr. Lewis Barbato, Sr.
 Dr. and Mrs. Peter J. Barcia
 Mr. and Mrs. Larry J. Barrows
 Mr. and Mrs. G. J. Barton
 Mr. and Mrs. Tim Barton
 Mr. and Mrs. William P. Barulich
 Mr. and Mrs. Thomas G. Bauer
 Ms. Bernadette I. Bauman
 Mr. and Mrs. Matthew Baumann
 Mr. and Mrs. Neil L. Baumgardner
 Mrs. Catherine P. Baumgartner
 Dr. Arturo Bautista
 Mr. and Mrs. Max T. Bearden
 Ms. Valerie A. Beeson
 Mr. and Mrs. Michael Begnaud
 Mr. and Mrs. John M. Behrmann
 Mr. and Mrs. Roscoe J. Bell
 Mr. and Mrs. Paul J. Bender
 Mr. and Mrs. Edwin J. Bernau, Jr.
 Mr. and Mrs. George A. Beutner
 Mr. and Mrs. Michael T. Bierman
 Mr. and Mrs. Robert Biolchini
 Mrs. Joyce A. Bishop
 Mr. and Mrs. Chester H. Blackford
 Mr. and Mrs. Charles W. Blanc
 Mr. and Mrs. Chris J. Blumeyer, Sr.
 Mr. and Mrs. Donald R. Booton
 Mrs. Eleanor H. Borelli
 Dr. and Mrs. Joel F. Bower
 Mr. and Mrs. Edmund J. Boyce, Jr.
 Mr. and Mrs. Michael J. Boylan
 Mr. and Mrs. Germain P. Boyle
 Mr. and Mrs. Thomas J. Boyle
 Mr. and Mrs. John W. Bradbury
 Mr. and Mrs. F. James Bradley
 Ms. Jo Bradley
 Mrs. Josephine H. Bradley
 Mr. and Mrs. Walter D. Bradley
 Mr. and Mrs. William M. Bradt
 Mrs. William A. Brahm
 Mr. and Mrs. Roy E. Bredahl, Jr.
 Mr. and Mrs. William T. Breen
 Ms. Carmen L. Breheny
 Mr. and Mrs. Vern Brinck
 Mrs. Cynthia A. Bristol
 Mr. and Mrs. Gerald J. Broadhurst
 Mr. and Mrs. Robert F. Brockish
 Dr. and Mrs. Ronald S. Brockway
 Mr. and Mrs. Albert M. Bronder
 Mr. and Mrs. Lawrence M. Brooks, Sr.
 Mr. and Mrs. Timothy P. Brosnan
 Mr. and Mrs. C. Rodger Brown
 Mr. and Mrs. James N. Brown
 Mr. Richard King Brown
 Mr. and Mrs. J. Farrell Browne, Sr.
 Dr. and Mrs. Martin W. Brueggemann
 Mr. Martin and Dr. Alice Brunecky
 Mr. and Mrs. Dennis C. Brungardt
 Mr. and Mrs. James W. Bruskotter, Sr.
 Mr. and Mrs. Curtis Bryan
 Mr. and Mrs. Michael G. Buccino
 Mr. and Mrs. Robert J. Bucheit
 Mrs. Marie T. Buchholz
 Ms. JoAnn Buck
 Mr. and Mrs. Brien Buell
 Lt. Cheryl A. Burch
 Mr. and Mrs. Joseph K. Burke
 Mr. Larry S. Burke
 Mrs. Mary N. Burke
 Mr. and Mrs. Don Bush, Jr.
 Mrs. Carolyn R. Byrne
 Mrs. Virginia E. Byrne
 Mr. and Mrs. Dale M. Camblin
 Mrs. Marilyn R. Campen
 Mrs. Helen M. Canny
 Mr. and Mrs. Rodney A. Card
 Mr. and Mrs. Eugene J. Carelli
 Mr. and Mrs. Ronald A. Carlson
 Mr. and Mrs. Billy W. Carmichael
 Mrs. Jeanne P. Carrick
 Mr. and Mrs. Billy Carrillo
 Mrs. Carol A. Carter
 Mr. Robert J. Casagrande
 Mr. and Mrs. Richard D. Casey
 Mr. and Mrs. Lawrence Casorso
 Mrs. Rosemary V. Casper
 Mr. and Mrs. Timothy W. Casper
 Mr. and Mrs. William G. Catron III
 Mrs. Genevieve Cavanaugh
 Mr. and Mrs. James P. Cavanaugh
 Mr. and Mrs. Joseph A. Cavanaugh
 Mr. and Mrs. Claude C. Caylor
 Mr. and Mrs. Carl L. Cecchini, Jr.
 Dr. and Mrs. Donald A. Cerrone
 Mrs. Helen A. Cersovsky
 Mr. and Mrs. Donald J. Champeau
 Mr. and Mrs. Stephen Chandler
 Mr. and Mrs. Charles E. Chapman
 Mr. and Mrs. Clarence R. Chapman, Sr.
 Mr. and Mrs. Joseph S. Chavez
 Ms. Mei-Yu Chen
 Mr. and Mrs. Nick J. Chiapel
 Mr. and Mrs. Jack I. Christiansen
 Mr. and Mrs. James M. Clarkson
 Dr. Daniel Clayton and
 Ms. Terri Furman
 Mr. and Mrs. Marc A. Clement
 Dr. Glen Clifford
 Mr. and Mrs. John E. Clifford
 Mr. and Mrs. Bob J. Clingan
 Mrs. Euriela L. Close
 Mr. and Mrs. Henry J. Close
 Mrs. Patricia A. Coates
 Mr. and Mrs. Richard W. Coates, Sr.
 Mr. and Mrs. Dan J. Coffey, Jr.
 Dr. and Mrs. Denis M. Coffey
 Mr. and Mrs. George E. Coleman
 Mr. and Mrs. John A. Collins

Dr. and Mrs. Guy L. Comeaux
 Mr. and Mrs. E. Dean Conley, Jr.
 Mr. and Mrs. John M. Connelly
 Mr. and Mrs. John H. Connolly
 Mr. Leo L. Connolly
 Mr. and Mrs. David D. Conway
 Dr. and Mrs. Francis V. Cook
 Mrs. Ellen C. Cooley
 Mr. and Mrs. William T. Copley
 Mr. Terence M. Corby
 Mr. and Mrs. Francis B. Corry
 Mr. and Mrs. Bruce G. Courchene
 Mr. and Mrs. T. Patrick Coursey, Sr.
 Mrs. Helen R. Cowley
 Dr. and Mrs. E. David Crawford
 Dr. and Mrs. Donald L. Creager, Jr.
 Mr. and Mrs. Lonnie E. Crosby
 Mr. Henry R. Croteau
 Mr. and Mrs. Thomas J. Crotty
 Mr. and Mrs. Terry Crouppen
 Mr. and Mrs. Douglas H. Culllan
 Mr. and Mrs. Harry T. Cullan
 Mr. and Mrs. John E. Cunningham III
 Dr. and Mrs. William F. Cunningham, Jr.
 Mr. and Mrs. Arthur C. Daley
 Mrs. Lois M. Daley
 Mr. and Mrs. Daniel J. Dalpes
 Mr. and Mrs. John J. Daly
 Mr. and Mrs. John M. Daly
 Mrs. Dona M. Danaher
 Mr. and Mrs. John G. Davenport
 Mr. and Mrs. Shannon W. Davis
 Dr. and Mrs. Thomas L. Davis
 Mr. and Mrs. Thomas M. Dedin
 Mr. and Mrs. James A. Dehlinger
 Mrs. Rita G. Deiss
 The Honorable James J. Delaney
 Mrs. Mary C. Delaney
 Mr. and Mrs. Richard P. Delaney
 Mr. and Mrs. William F. Dempsey
 Mr. and Mrs. James A. Denton
 Mr. James Derks
 Mr. and Mrs. Richard A. Deters
 Mr. and Mrs. James V. DiCroce
 Mrs. Lucille DiManna
 Mrs. Emily M. DiStefano
 Mr. and Mrs. Timber Dick
 Mr. and Mrs. Peter Dillard
 Ms. Kathleen Dillon and Mr. Patrick Reuse
 Mr. Dee W. Dilts
 Mr. and Mrs. Frank Dinges
 Mr. and Mrs. Sandy J. Dino
 Mr. and Mrs. William T. Diss
 Mr. and Mrs. David C. Dobbs
 Mrs. V. Willette Doczy
 Ms. Kathleen A. Dodaro
 Mr. and Mrs. Daniel L. Doerr
 Mr. and Mrs. James J. Doherty
 Mr. and Mrs. Thomas M. Dolan
 Mr. and Mrs. Patrick H. Doman
 Mr. and Mrs. Frank J. Domenico
 Mr. and Mrs. James Domenico
 Mr. and Mrs. Dennis C. Donnelly
 Mrs. James V. Donoghue
 Mr. and Mrs. Frank A. Donovan
 Mr. and Mrs. John F. Donovan
 Mr. and Mrs. Harvey E. Dougherty
 Ms. Mary Jo Drabek
 Dr. and Mrs. Preston F. Driggers
 Mrs. Betty V. Driscoll
 Mr. and Mrs. Patrick T. Driscoll, Jr.
 Mr. and Mrs. Mark J. Droll
 Mr. and Mrs. John F. Duffy
 Mr. and Mrs. Patrick C. Duffy
 Mr. and Mrs. C. Duggan, Jr.
 Mr. and Mrs. David H. Duke
 Mr. and Mrs. Thomas B. Dumas
 Mr. Raymond T. Duncan
 Mr. and Mrs. Vincent J. Duncan, Sr.
 Mr. and Mrs. Robert Duniavnt
 Mr. and Mrs. Michael Dupey
 Mr. and Mrs. Tony Durban
 Mr. and Mrs. Jerry M. Durlam
 Mr. and Mrs. Francis J. Durocher
 Mr. and Mrs. John G. Dwan
 Mrs. Maureen J. Dwyer
 Mr. and Mrs. John R. Dye
 Mr. and Mrs. Donald L. Dyer

Mr. and Mrs. William D. Eads
 Mr. Daniel T. Eaton
 Mr. and Mrs. Robert W. Eber
 Mr. and Mrs. Charles N. Eby
 Mr. and Mrs. Frederick Eccher
 Mr. Sam C. Eccher
 Mr. and Mrs. David A. Eckrich
 Mr. and Mrs. Michael J. Edwards
 Mr. and Mrs. Richard A. Edzards
 Mr. and Mrs. James R. Egan
 Mr. and Mrs. James R. Egan
 Mr. and Mrs. James Eichelberger
 Mr. and Mrs. Robert T. Eisel
 Mr. and Mrs. John P. Eisinger
 Mr. and Mrs. Robert V. Eldredge
 Mrs. Shirley M. Ellerby
 Mr. and Mrs. Richard M. Elliott
 Mr. and Mrs. Thomas E. Ellison, Jr.
 Mr. and Mrs. Richard G. Engelman
 Ms. Dixie L. Enger
 Mr. and Mrs. Paul R. Enos
 Dr. and Mrs. Humberto S. Enriquez
 Mr. and Mrs. Stanley W. Ereckson, Jr.
 Mr. and Mrs. Douglas Erno
 Mr. and Mrs. William C. Ertmer
 Mr. and Mrs. Jean-Paul M. Escallier, Sr.
 Mr. and Mrs. Thomas J. Esgro
 Mr. and Mrs. Eduardo C. Esteve
 Mrs. Marianne T. Evans
 Mr. and Mrs. Joseph E. Fanning
 Dr. and Mrs. Edward G. Farhart
 Mr. and Mrs. Thomas T. Farley
 Mr. Al D. Faustin
 Mr. and Mrs. George C. Fehringer
 Mr. and Mrs. Kenneth J. Fehringer
 Mr. and Mrs. Thomas J. Fehringer
 Mr. and Mrs. Rudolph Fernandez
 Dr. and Mrs. Edwin J. Feulner, Jr.
 Mr. and Mrs. Anthony Ficco
 Mr. and Mrs. Louis J. Ficco, Sr.
 Mr. and Mrs. George C. Field
 Mr. and Mrs. Kenneth W. Figueroa
 Mr. and Mrs. Thomas L. Findley
 Dr. and Mrs. Murray E. Finn
 Mr. and Mrs. Robert F. Fiori
 Mr. and Mrs. Thomas W. Fischer
 Mr. and Mrs. Gilbert W. Fisher
 Mr. and Mrs. Gerald Fitz-Gerald, Jr.
 Dr. and Mrs. Eugene V. Fitzpatrick
 Mr. and Mrs. Francis L. Flanagan
 Mrs. Ann Corbett Flick
 Mr. and Mrs. John L. Flood
 Mrs. Nancy J. Flynn
 Mr. and Mrs. Charles J. Ford
 Mr. and Mrs. Phil Forney
 Dr. and Mrs. George E. Fosdick
 Mr. and Mrs. Martin J. Foskuhl
 Mr. and Mrs. Theodore J. Foti
 Mr. and Mrs. James R. Fourcade
 Mr. and Mrs. Lawrence J. Franca
 Mr. and Mrs. Victor H. Frank, Jr.
 Mr. and Mrs. Gerald L. Frawley
 Mrs. Margaret E. Frei
 Mrs. Victor Frenchmore
 Ms. Jacqueline K. Freudenstein
 Ms. Jeanne A. Froelich
 Mr. and Mrs. Edward F. Fuerst
 Mr. and Mrs. Gary Fuerstenberg
 Mr. and Mrs. John F. Gaccetta
 Mr. and Mrs. A. James Gallagher, Jr.
 Mrs. Nellie Gallagher
 Mr. and Mrs. David O. Gallaher
 Mr. and Mrs. Donald E. Gallegos
 Mr. and Mrs. Philip E. Garcia
 Mr. and Mrs. Carl J. Garczynski
 Mr. Emanuel Gargaro, Jr.
 Mr. and Mrs. Michael D. Garigan
 Mr. and Mrs. Philip E. Gauthier
 Mr. and Mrs. Ayoub Gazawi
 Mr. and Mrs. John W. Gehl
 Mr. and Mrs. William J. Gehron
 Mr. and Mrs. J. Ben Gentry
 Ms. Joanne B. George
 Ms. Diane S. Gettman
 Mr. and Mrs. Donald Gianone
 Dr. and Mrs. John C. Giardino
 Mr. and Mrs. Guy H. Gibbs
 Mrs. Mary S. Gilday
 Mr. and Mrs. Thomas Gillen

Mr. and Mrs. Vincenzo Giustino
 Mr. and Mrs. James A. Glasmann
 Mrs. Imogene Glau
 Mr. and Mrs. Paul H. Goessling, Jr.
 Mr. Richard L. Gonzales
 Mr. and Mrs. Richard R. Gonzales
 Dr. and Mrs. Terry R. Goodwin
 Dr. and Mrs. Bruce J. Gordon
 Dr. and Mrs. Cornelius Gorman
 Mr. and Mrs. William L. Gorrell
 Mr. and Mrs. Ralph L. Gosselin
 Mr. and Mrs. Harry E. Grant, Sr.
 Mr. and Mrs. Cary L. Gray
 Mr. and Mrs. James R. Graybill
 Ms. Anne N. Greco
 Mr. and Mrs. J. Michael Green, Jr.
 Mr. and Mrs. Wayne Green
 Mrs. Barbara C. Griesbach
 Mr. and Mrs. John Griffin
 Mr. and Mrs. Larry W. Grimes
 Mr. and Mrs. James B. Grisenti
 Mrs. Martha A. Grisier
 Mr. and Mrs. Joseph R. Grout
 Mr. and Mrs. Michael P. Guerin
 Mr. Patrick L. and Dr. Kathleen J. Gutierrez
 Dr. Gary W. Guyot
 Mr. and Mrs. Robert D. Haack
 Mr. and Mrs. Robert J. Haake
 Mr. and Mrs. Patrick M. Haas
 Mr. and Mrs. George F. Haberborn
 Ms. Barbara J. Haley
 Mrs. Isabelle Haliburton
 Mrs. Irene F. Hamblin
 Mr. and Mrs. Thomas P. Haney, Sr.
 Mr. and Mrs. Edward F. Hanifen
 Mr. and Mrs. William G. Hank
 Mr. and Mrs. Thomas P. Hannon
 Mr. and Mrs. Ronald Hansen
 Mr. and Mrs. L. Victor Hanson
 Mr. and Mrs. Harry M. Harada, Jr.
 Mr. and Mrs. William L. Harding
 Ms. Donna Lee Hart
 Mr. Martin T. Hart
 Mr. and Mrs. Jeremiah Hartigan
 Mr. and Mrs. Doyle Hartman
 Mrs. Jeanne A. Hater
 Mrs. Frances T. Haug
 Dr. and Mrs. W. Richard Haught
 Mrs. Jean T. Hausmann
 Mr. and Mrs. Peter B. Hays, Jr.
 Mr. and Mrs. Donald R. Headley
 Mr. and Mrs. Gayle A. Hector
 Mr. and Mrs. Robert E. Heid
 Mr. and Mrs. R. Stephen Heinrichs
 Mr. and Mrs. Frederick T. Heintz
 Mr. and Mrs. John E. Hemschoot
 Mrs. Catherine Murray Hencmann
 Mr. and Mrs. Edward A. Hencmann
 Mr. and Mrs. Arthur J. Henry
 Mr. and Mrs. G. Rohn Herrick
 Mr. and Mrs. Raymond J. Hershfeldt, Sr.
 Ms. Mary Ann Heuton
 Mrs. Julia D. Hiemenz
 Mrs. Erlene M. Hikida
 Ms. Mary Jane Hill
 Mr. and Mrs. John L. Hiller
 Dr. and Mrs. James O. Hix III
 Ms. Noan Thi Hoang
 Mr. and Mrs. Vince G. Hoang
 Mr. and Mrs. Merlyn N. Hoefner
 Mrs. Lucie J. Hoelsken
 Mr. and Mrs. James F. Hofsetz
 +Mr. Edward W. Hogan
 Mr. and Mrs. William J. Hollander
 Mr. and Mrs. Thomas G. Hombs
 Mr. and Mrs. Edward J. Horejs, Jr.
 Mrs. Helen F. Horvat
 Mrs. V. Jeannie Horvat
 Mr. and Mrs. Dereld J. Hosier
 Mr. and Mrs. Robert Hoskins
 Mr. and Mrs. Peter R. Houser
 Mr. and Mrs. William B. Houston
 Mr. and Mrs. John J. Hovanec, Jr.
 Mr. and Mrs. Joseph W. Hovorka
 Mr. and Mrs. Eugene I. Humphrey
 Mr. and Mrs. William A. Humphrey, Jr.
 Mrs. Rachel Hunninghake
 Mrs. Frances N. Hupp

Mr. and Mrs. Chester Hurley
 Mr. and Mrs. Robert J. Hurrubise
 Mr. and Mrs. John A. Huss
 Dr. and Mrs. William J. Husson
 Dr. and Mrs. Harry E. Hynes
 Ms. Lupe Iniguez
 Mr. and Mrs. Arthur P. Jackson, Jr.
 Mr. and Mrs. Francis C. Jackson
 Mr. and Mrs. Jerome A. Jacobs
 Mr. and Mrs. Jon E. Jagger
 Mr. and Mrs. Thomas E. Jagger
 Mr. and Mrs. Howard A. Jarrett
 Mr. and Mrs. Stephen F. Jeffries
 Ms. Barbara A. Jenkins
 Ms. Suzanne M. Johnson
 Ms. Bernice N. Johnson
 Mrs. Mary Ann B. Johnson
 Mr. and Mrs. Michael Johnson
 Mrs. Suzanne E. Johnson
 Mr. and Mrs. Lawrence J. Jokerst
 Dr. and Mrs. Clyde W. Jones
 Mrs. Gloria J. Jones
 Mr. and Mrs. Maurice B. Joseph
 Mr. and Mrs. Glenn R. Josey
 Ms. Kathy Juarez
 Dr. and Mrs. Udaya M. Kabadi
 Dr. and Mrs. Robert E. Kaffer
 Ms. Roseann Kaffer
 Mr. and Mrs. William R. Kamby
 Mr. and Mrs. Robert J. Kammer
 Mr. and Mrs. John W. Kancir
 Mr. and Mrs. Bruce Kasson
 Mr. and Mrs. J. Walter Keady, Jr.
 Dr. and Mrs. William J. Keenan
 Mr. Kenneth C. Keller
 Mr. and Mrs. Ernest L. Kelley
 Mrs. Barbara K. Kelly
 Dr. Francis J. Kelly
 Mr. and Mrs. John M. Kelly, Jr.
 Mr. and Mrs. Robert E. Kelly
 Mr. and Mrs. Raymond R. Kelsch
 Mr. and Mrs. Vern E. Kelsch
 Dr. and Mrs. Michael M. Kendrick
 Dr. and Mrs. James F. Kennedy
 Mr. and Mrs. Thomas R. Kennedy
 Mr. and Mrs. William C. Kennedy
 Mr. James A. Kerr
 Dr. and Mrs. William L. Kerrigan
 Mrs. Joan A. Kidnay
 Mr. and Mrs. Allen H. Kiene
 Dr. and Mrs. A. James Kiley
 Mr. and Mrs. Donald J. Kilker
 Mrs. Gerry C. Kimmel
 Mr. and Mrs. Leo E. Kimmett
 Mr. and Mrs. William J. Kirts
 Mr. and Mrs. Kenneth Kirwin
 Mrs. Virginia F. Kittleson
 Dr. and Mrs. Lawrence C. Klein
 Mr. and Mrs. Harold F. Klesath
 Mrs. Sybil V. Kolp
 Mr. and Mrs. Richard Konda
 Mr. and Mrs. Eugene J. Kopecky
 Ms. Elizabeth Kornfield
 Mr. Gary Koskovich
 Ms. Verlee Koskovich
 Mr. and Mrs. Stephen W. Kovacic, Jr.
 Mr. and Mrs. William C. Krajccek
 Mr. and Mrs. Joseph J. Kramer
 Mr. and Mrs. William Krasowski
 Mr. and Mrs. William J. Kraus, Jr.
 Mr. and Mrs. John J. Kropp
 Mr. and Mrs. Stephen J. Kuntz
 Mr. and Mrs. Gilbert E. Kuyok
 Mr. and Mrs. Albert C. LaGreca
 Mrs. Walter H. Laband
 Mrs. Helen L. Lacey
 Mr. and Mrs. Robert J. Lacey
 Ms. Donna D. Lambert
 Mr. and Mrs. Edward G. Lamich
 Mr. and Mrs. William J. Lancaster III
 Mr. and Mrs. Robert J. Lander
 Mr. and Mrs. Ludwig Landgraf
 Mr. and Mrs. Dale E. Landsman
 Mr. and Mrs. George J. Langdon
 Mr. and Mrs. Donald J. Langer
 Mrs. Bernadine M. Langfield
 Mr. and Mrs. Joseph J. Lanzillotti
 Ms. Celine Lass
 Mr. and Mrs. Merton S. C. Lau

Mr. and Mrs. Christian M. Lauby
 Mr. and Mrs. James D. Lawler
 Dr. and Mrs. James S. Lawton
 Mr. and Mrs. Tom H. Lazerri
 Ms. Susan M. LeTerneau
 Mr. and Mrs. Richard E. League
 Mr. and Mrs. Richard D. Leavitt
 Mr. and Mrs. Jose M. Lechuga
 Ms. Susan E. Lee
 Mr. Marshall Lester
 Mr. and Mrs. E. Don Lewis, Jr.
 Ms. Jeanette Lillard
 Mrs. Alma E. Linnebur
 Mr. and Mrs. Cornelius F. Lochr
 Mr. and Mrs. Anthony J. Lombard
 Mrs. Bonnie Long
 Mr. and Mrs. David J. Long, Jr.
 Mr. and Mrs. Antonio M. Lopez, Jr.
 Mr. and Mrs. Lawrence U. Luchini
 Dr. and Mrs. Daniel R. Lucy
 Mrs. Meta W. Luedtke
 Mrs. Helene Luethy
 Mr. and Mrs. George Lund
 Mr. and Mrs. Ralph J. MacHolda
 Mr. and Mrs. John A. Macheca
 Mr. and Mrs. John Mack
 Mr. and Mrs. Raymond Maddock
 Mr. and Mrs. Ronald Mader
 Mr. and Mrs. Daniel E. Maher
 Mr. and Mrs. Philip F. Maher
 Dr. and Mrs. John E. Maier
 Ms. Cynthia S. Maley
 Mr. and Mrs. Paul A. Maley, Jr.
 Mr. George S. Malouf, Jr.
 Mr. and Mrs. Richard J. Mancuso
 Mr. and Mrs. Charles Mansueti
 Mr. and Mrs. C. Thomas Marsh
 Mr. and Mrs. Mark Matheral
 Mr. Richard J. Martin
 Mr. and Mrs. Steve Martin
 Mr. and Mrs. Angelo A. Martinelli, Jr.
 Mr. and Mrs. Michael D. Masino
 Mrs. Angelo N. Matassa
 Mrs. Dolores C. Matthews
 Mr. and Mrs. Joseph A. Mattingly
 Mrs. Marguerite K. Max
 Mr. and Mrs. Paul T. Max
 Dr. and Mrs. J. Donald Mayfield
 Mr. and Mrs. Frank D. Mayo
 Mr. and Mrs. Thomas J. McAleer
 Mr. and Mrs. George E. McBride, Jr.
 Mr. and Mrs. Joseph R. McCarthy
 Mr. and Mrs. Richard P. McCauley
 Mr. and Mrs. William McClees
 Mr. and Mrs. James S. McClellan, Jr.
 Mr. and Mrs. Gerard E. McClory
 Mr. and Mrs. Joseph P. McCotany
 Mr. and Mrs. Robert M. McCormack
 Mr. and Mrs. Charles H. McDonald, Jr.
 Mr. and Mrs. Joseph H. McDoldowney, Jr.
 Mrs. Mary McEwen
 Mr. Michael J. McGann
 Mr. and Mrs. Leo S. McGee
 Mr. and Mrs. James B. McGillivray
 Mr. and Mrs. Francis X. McGrath
 Mr. and Mrs. Gary N. McGraw
 Mr. and Mrs. John F. McGuire
 Mr. and Mrs. Peter H. McGuire
 Mrs. Marita A. McGurk-Eicher
 Mr. and Mrs. Joseph M. McNasby
 Mr. and Mrs. Larry McNatt
 Mr. John J. McNeely
 Mr. and Mrs. Frank McNulty
 Mr. and Mrs. Robert B. McWhite, Sr.
 Mr. and Mrs. Robert J. Mead
 Ms. Wilma Mealer
 Mr. and Mrs. Robert B. Mecklenborg
 Mr. and Mrs. Manuel P. Medina
 Mr. and Mrs. Paul T. Meiklejohn
 Mr. and Mrs. Arthur T. Mendoza
 Mr. and Mrs. F. John Merle
 Mr. and Mrs. Robert G. Merrill
 Mrs. Elizabeth S. Messenger
 Mr. and Mrs. Charles J. Michel, Jr.
 Mr. and Mrs. Gary A. Middleton
 Ms. Yolanda R. Miles
 Mrs. Anna S. Miller
 Mr. and Mrs. Jerry M. Miller
 Mr. and Mrs. Thomas B. Miller

- Mr. and Mrs. Ronald V. Mills, Sr.
Mr. and Mrs. Chad E. Milton
Mr. and Mrs. James P. Minogue
Mr. and Mrs. Ronald E. Mondragon
Mr. and Mrs. James T. Montgomery
Mrs. Dorothy Mooney
Mr. and Mrs. Christopher L. Moore
Mr. and Mrs. Richard L. Moore
Mr. and Mrs. Albert E. Morr, Jr.
Mr. and Mrs. Gary L. Morris
Mrs. Judith A. Morris
Mr. and Mrs. Donald A. Morrow
Mr. Herbert J. Mortland
Ms. Suzanne Morton-Miller
Mr. and Mrs. Lawrence G. Moser
Mr. and Mrs. John J. Mossinghoff
Mr. and Mrs. Theodore A. Mueller
Mr. and Mrs. Ronald G. Muir
Mr. and Mrs. Dennis W. Mullen
Dr. and Mrs. David J. Muller
Mr. and Mrs. Aidan I. Mullett, Jr.
Mr. and Mrs. Charles J. Murphy
Mr. and Mrs. Charles J. Murphy
Mr. and Mrs. Eugene W. Murphy
Mr. and Mrs. Michael Murphy
Mr. and Mrs. William J. Murray
Mr. and Mrs. Louis E. Napoli
Mr. and Mrs. Paul T. Napolski
Ms. Claudia A. Narracci
Mr. and Mrs. Raymond D. Nass
Mr. and Mrs. David Nazarro
Mr. and Mrs. Bruce C. Neale
Mr. and Mrs. Alex Neiberger
Mr. and Mrs. Robert L. Neis
Dr. and Mrs. Kenneth E. Nelson
Mrs. Marjorie J. Nelson
Mr. and Mrs. Ricky A. Nelson
Mr. and Mrs. Jerome F. Neurauter
Mr. and Mrs. Eugene A. Neuwirth
Mr. and Mrs. Marvin E. Nevins
Mrs. Alice G. Newland
Mr. and Mrs. Fred L. Newton
Mr. and Mrs. John L. Newton
Mr. and Mrs. Albert C. Niccoli
Mr. and Mrs. Richard M. Nortnik
Mr. and Mrs. Aldo G. Notarianni
Mr. and Mrs. Larry W. O'Brien
Dr. and Mrs. Peter J. O'Brien
Mr. S. Vincent O'Brien, Sr.
Ms. Jackie A. O'Bryan
Ms. Michele O'Connor
Mr. and Mrs. Paul F. O'Connor
Ms. Rose O'Connor
Mr. and Mrs. Michael G. O'Flaherty
Mr. and Mrs. Leonard H. O'Hayre
Dr. and Mrs. Walter L. O'Hayre
Mr. and Mrs. Thomas J. O'Keefe, Jr.
Mr. Patrick H. O'Neill, Sr.
Mr. Thomas L. O'Neill
Mr. and Mrs. Corvill A. Ohlander
Mr. and Mrs. John S. Oldfield, Jr.
Mr. and Mrs. John S. Olesen
Mr. and Mrs. Pete D. Olguin
Mr. and Mrs. Lee Olson
Mrs. Rhonda J. Olson
Mr. and Mrs. William B. Omafroy
Dr. and Mrs. Walter H. Oppenheim
Mr. and Mrs. K. Robert Oppermann
Mr. and Mrs. John Oudt
Dr. and Mrs. Francis J. Ozog
Mr. and Mrs. Don R. Pantan
Mr. Peter R. Parisi
Mr. and Mrs. James Parker
Mr. and Mrs. John S. Paroske
Mr. and Mrs. Robert W. Patterson
Mr. and Mrs. W. Robert Pattridge
Mr. and Mrs. Stephen L. Payne
Mr. Jack R. Peacock
Mr. and Mrs. Rankin P. Peck, Jr.
Mr. and Mrs. Robin D. Peckham
Ms. Carol A. Perdue
Dr. and Mrs. Stephen J. Pero
Mr. and Mrs. Victor A. Perrella
Dr. Carol P. Peters
Mr. and Mrs. Robert Pettneys
Mr. and Mrs. Floyd Pfannenstiel
Mr. John C. Pflaum
Mr. and Mrs. Raymond A. Phelps, Jr.
Mr. and Mrs. Donald W. Phillips
- Mr. and Mrs. Edward L. Phillips
Dr. and Mrs. George H. Phillips
Mr. and Mrs. David E. Pierce
Mr. and Mrs. Charles R. Pittelkow
Dr. and Mrs. J. Kenneth Poggenburg, Jr.
Mr. and Mrs. Frank J. Pohn
Mr. and Mrs. Aldrich K. Pokorny
Mr. John E. Polich
Mr. and Mrs. Gary L. Polidori
Mr. and Mrs. David J. Pontarelli
Mr. A. Lonnie Porter
Mr. and Mrs. Leo M. Poucher
Mr. and Mrs. Donald J. Powers
Mr. and Mrs. E. Pradelli, Jr.
Dr. and Mrs. Richard J. Pribyl
Mr. and Mrs. Richard K. Propernick
Mr. and Mrs. Richard T. Pzanska
Ms. Sharryl A. Puckett
Mr. and Mrs. Thomas A. Quadracci
Mr. and Mrs. Roger Quintana
Mr. and Mrs. William Rabinowitz
Mr. and Mrs. Henry J. Rahmig
Mr. and Mrs. Ralph J. Redfern
Mr. and Mrs. Arthur Redford
Mr. and Mrs. George J. Reinert
Dr. and Mrs. Sephen H. Reiter
Ms. Margaret Rerucha
Mr. and Mrs. Karl H. Reuchlein
Mr. and Mrs. Carl C. Reuth
Mr. and Mrs. Martin J. Ribaudo, Sr.
Mr. and Mrs. Tony C. Ribaudo
Mr. and Mrs. Stephen K. Rich
Mr. and Mrs. Carleton T. Rider
Mr. and Mrs. Kenneth L. Riney
Mr. and Mrs. Lawrence T. Riordan
Ms. Barbara G. Rios
Mr. and Mrs. Juan M. Rivera
Mr. and Mrs. Frederick F. Robinson, Sr.
Mr. and Mrs. Richard M. Robl
Mrs. Donna Rodlin
Mrs. Barbara J. Rodriguez
Mr. and Mrs. Mario J. Rodriguez
Mr. and Mrs. J. Robert Roeder
Mr. and Mrs. Celestine Rohr
Mr. and Mrs. James P. Roller
Mr. and Mrs. Thomas H. Romolo
Mr. Michael Ronan
Mr. and Mrs. Edward C. Roney, Jr.
Dr. Margaret E. Rooney
Mr. Archy M. Roper, Jr.
Mr. and Mrs. Thomas B. Rossetter
Mr. and Mrs. John M. Rossini
Mr. and Mrs. Donald G. Roth
Dr. and Mrs. Norbert A. Roughton
Mr. and Mrs. Steven J. Runfola
Mr. and Mrs. Joseph J. Runtz
Mrs. Conrad T. Rusin
Mr. Ernest C. Russo
Mr. and Mrs. Francis J. Ryan, Sr.
Mr. and Mrs. Patrick M. Ryan, Sr.
Mr. and Mrs. Timothy J. Ryan
Dr. and Mrs. David R. Ryerson
Ms. Karen Ryman
Ms. Jerrie L. Sakala
Dr. Joseph R. Salcetti
Mr. and Mrs. Parviz Samiee
Mr. and Mrs. James F. Sanborn
Mr. and Mrs. John E. Sankey, Jr.
Mrs. Richard and Marion Santora
Mr. and Mrs. Timothy J. Sauers
Mr. and Mrs. Paul F. Sawyer
Mr. and Mrs. Jerry Scanlan
Mr. Joe A. Scarselli
Mr. and Mrs. George J. Schaefer
Ms. Elizabeth L. Scheeler
Mr. and Mrs. Vincent R. Scheetz
+ Mr. Arthur A. Scherr
Mr. and Mrs. Frederic Schissler
Mrs. Margaret W. Schlueter
Mr. and Mrs. Fred J. Schmidbauer
Ms. Marjorie T. Schmidt
Mr. and Mrs. Harry L. Schraeder
Ms. Linda Schroeder
Ms. Elizabeth K. Schultz
Mr. and Mrs. Seidenstricker
Mr. and Mrs. Stephen C. Selle
Mr. and Mrs. Jerome B. Sexton, Jr.
Mr. and Mrs. John J. Shaughnessy
Mr. and Mrs. William C. Shea
- Mr. and Mrs. James A. Sherman
Mrs. Mary Lou Sherman
Mr. and Mrs. Edward Sieber
Mr. and Mrs. Marion F. Siedow
Mrs. Helen Clare Sillstrop
Ms. Cynthia Harner and
Mr. Dennis Simms
Mr. and Mrs. James W. Simon
Mr. and Mrs. Randy J. Simon
Mr. Bruce and Dr. Nancy Slagg
Mrs. Lorraine S. Slattery
Mrs. Winifred A. Slavin
Mr. and Mrs. David Smigel
Ms. Adelaide T. Smith
Mr. and Mrs. Daniel J. Smith
Mr. and Mrs. Jack F. Smith
Mr. and Mrs. Michael T. Smith
Mr. and Mrs. Philip L. Smith
Mr. and Mrs. Richard W. Smith
Mr. and Mrs. Robert E. Smith
Mr. and Mrs. Ronald E. Smith
Mr. and Mrs. Timothy R. Smith
Mr. and Mrs. Jerry J. Solberg
Mr. and Mrs. Ranaldo J. Soliz
Mr. and Mrs. Thomas A. Som
Mr. and Mrs. Terry J. Sommer
Mr. Jerald L. Sparks
Mr. and Mrs. Jack S. Spence
Mr. and Mrs. Stanley T. Sponsel
Mrs. Judith Spose
Dr. and Mrs. William E. St. John
Mrs. Kathleen H. Stabb
Mr. and Mrs. Paul Stalp
Mr. and Mrs. Ray Stanis
Mr. and Mrs. John M. Stark
Dr. and Mrs. Dennis R. Steele
Dr. and Mrs. J. Michael Steffen
Mr. Ed A. Steiner
Mr. and Mrs. Michael D. Stevens
Mr. and Mrs. Robert Stevenson
Mr. and Mrs. John T. Stewart, Sr.
Mr. and Mrs. Ronald P. Stone
Mrs. Edgar O. Stone
Mr. and Mrs. Robert Strand
Mrs. Alma E. Straw
Ms. Robin Streeter
Mr. and Mrs. William J. Strook
Mr. and Mrs. George Stubbs
Mr. and Mrs. Daniel J. Sullivan, Sr.
Mr. Michael J. Sunderland
Mr. and Mrs. Albert R. Sundine
Mr. and Mrs. Rollin J. Swanson
Ms. Elizabeth A. Swartz
Mr. Charles B. Sweatt
Mr. B. K. Sweeney, Jr.
Dr. and Mrs. John P. Sweet
Mr. and Mrs. Manuel E. Taracido
Mr. and Mrs. T. Raber Taylor
Mr. and Mrs. William B. Taylor
Mr. Edward R. Telling III
Mr. and Mrs. William H. Thomas
Ms. Diana M. Thompson
+ Dr. John E. Thompson
Dr. and Mrs. Thomas D. Thompson III
Mrs. Virginia E. Thompson
Mr. and Mrs. C. Brian Thuringer
Mr. and Mrs. Leon J. Thurston
Mr. and Mrs. Kenneth R. Tiemeyer
Mrs. Susan A. Tillery
Mr. and Mrs. Orazio C. Tirella
Mr. and Mrs. Douglas M. Tisdale
Mr. and Mrs. Donald S. Titus
Mr. and Mrs. James R. Tobin, Jr.
Mr. and Mrs. Robert A. Toothman
Ms. Cynthia I. Towle
Mr. and Mrs. Donald J. Tracy
Ms. Dee Ellen Trask
Mr. and Mrs. Raymond Traub
Mr. and Mrs. Joseph M. Trechter
Mr. and Mrs. John N. Treinen
Mr. and Mrs. William R. Trice
Mrs. Marie Truglio
Mr. and Mrs. John R. Trujillo
Ms. Irma A. Tudor
The Honorable and Mrs. Richard D. Turelli
Ms. June H. Twinam
Mr. and Mrs. James T. Tynan
Mr. and Mrs. Charles H. Udick
- Mrs. Bonnie Uecker
Mrs. Dianna M. Ulrich
Mr. and Mrs. Frank Valentino
Mr. and Mrs. John D. Van Reusen
Mr. and Mrs. J. Michael VanNatter
Dr. and Mrs. Benedict O. Vanek
Dr. and Mrs. Allen H. Veau
Mr. and Mrs. James C. Verretta
Mrs. Mary A. Vessels
Dr. and Mrs. Arthur B. Vialpando
Dr. and Mrs. Stephen G. Vialpando
Mr. and Mrs. Al Villani
Mr. and Mrs. Richard Vinnola
Mr. Dale and Dr. Susan Vodehnal
Dr. and Mrs. Peter Vogt
Mr. and Mrs. Vance V. Vogt
Mrs. Jane M. Volkert
Dr. and Mrs. Paul Wachter
Mr. and Mrs. Orlin I. Wahl
Mr. and Mrs. Thomas A. Walbrun
Mr. and Mrs. John L. Walker
Mr. and Mrs. Robert J. Wallace
Ms. Anne B. Wallin
Mr. and Mrs. Paul J. Walsh
Mr. and Mrs. William J. Walsh
Mr. and Mrs. Raymond J. Warren
Mr. and Mrs. Andrew J. Waterman
Mr. and Mrs. Joseph E. Waters
Mr. and Mrs. Stuart J. Waters
Mrs. Jane L. Wattick
Mr. and Mrs. Edmund G. Weber
Mr. and Mrs. Devereux Webster
Mr. and Mrs. Joseph Weiman
Mr. and Mrs. Charles A. Weiss
Mrs. Audrey D. Weiter
Ms. Rita E. Weller
Mr. and Mrs. John M. Werner, Sr.
Dr. and Mrs. Max L. Wertz
Ms. Donna Westgate
Dr. Frederick E. Westgate
Mr. and Mrs. William B. Wheeler
Mr. and Mrs. James S. Whitehead
Mr. and Mrs. Thomas E. Whitson
Mr. and Mrs. Arthur Wieser
Capt. and Mrs. Alan R. Wile, Jr.
Mr. and Mrs. Earl G. Williams
Dr. and Mrs. Joseph Williams
Mr. and Mrs. Robert D. Williams
Mr. and Mrs. David C. Wilson
Mr. and Mrs. Dennis Wilwerding
Mrs. Patricia J. Winckler
Mr. and Mrs. John W. Wittman
Dr. and Mrs. John A. Wood
Mr. and Mrs. Joseph R. Woods
Mrs. Florentina Worthman
Mr. and Mrs. Frederick W. Wrightson III
Mr. and Mrs. Dick T. Yamamoto
Mr. and Mrs. Frank L. Yamorto
Mrs. Andrew Young
Mr. and Mrs. Don T. Zachritz
Mr. and Mrs. Arthur W. Zarlengo
Dr. and Mrs. Charles V. Zarlengo
Dr. and Mrs. Roland J. Zarlengo
Mr. and Mrs. Frank R. Zelarney
Mr. and Mrs. Bernard J. Zickmund, Sr.
Mr. and Mrs. Conrad A. Zielsdorf
Mr. and Mrs. Orville Zimmerman
Mr. and Mrs. Walter B. Ziolkowski
Mr. Richard A. Zona
Mr. and Mrs. Francis E. Zummach
Mr. and Mrs. Jerome M. Zummach
Mr. and Mrs. Randall L. Zyla
- + deceased
- FRIENDS
- Anonymous (2)
Mr. and Mrs. Henri J. Abromeit, Jr.
Mr. and Mrs. Edward S. Adams, Jr.
Ms. Karen C. Adkins
Mr. and Mrs. Douglas P. Aleski
Ms. Jenny L. Allen
Mr. and Mrs. Lee F. Allen
Dr. Audrey R. Alvarado
Mr. and Mrs. Frank J. Amato
Mr. Gene F. Amole
Mrs. Jerene R. Anderson
Mr. and Mrs. Larry Anderson
- Mr. Gunnar E. Andersson
Ms. Judith T. Antonietti
Mrs. Angela M. Appel
Mr. and Mrs. Clyde Archer
Ms. Shalah D. Arlian
Dr. Martha H. and Mr. David L. Ashmore
Mrs. Jennifer B. Averill
The Reverend Dr. and Mrs. W. Les Avery
Ms. Ann B. Axelrod
Mr. and Mrs. Ronald B. Bailey
Ms. Mary Ann Bala
Ms. Ellen M. Balaguer
Mrs. Sharon L. Barber
Mr. and Mrs. Stephen L. Barnett
Mr. and Mrs. Stephen Barulich
Ms. Ziney M. Barulich
Mr. and Mrs. Herbert R. Bealnear
Mr. and Mrs. James B. Becker
Mr. and Mrs. Richard L. Bellotti
Mr. Jon B. Belzer
Mrs. Teresa E. Bender
Mrs. Debra L. Bennett-Woods
Ms. Candace G. Berardinelli
Mr. and Mrs. Richard Berryman
Mr. and Mrs. Leo L. Beserra
Dr. Joan L. Betz
Mr. and Mrs. Edward T. Biegel
Mr. George Birkenboher
Mrs. Nichole K. Bobo
Dr. and Mrs. John G. Boggiano
Mr. and Mrs. Dorance D. Bolton
Mr. and Mrs. Jerome A. Boswell
Ms. Marietta Bowen
Mr. Charles F. Bowles
Dr. and Mrs. Charles H. Brase
Mr. and Mrs. C. Jack Brinkman
Mr. D. Paul Brocker
Col. and Mrs. Max G. Brooks
Ms. Ann M. Brown
Mrs. Barbara A. Brown
Col. and Mrs. James F. Brown
Mrs. Jo Brown
Mrs. Karen S. Brown
Mr. and Mrs. Norman Brownstein
Ms. Joan L. Buckley
Ms. Emile A. Burgess
Mr. and Mrs. Jack Burns
Mr. and Mrs. Donald W. Bush
Ms. Maxine M. Bushong
Mr. and Mrs. James E. Bye
Mr. and Mrs. John Campbell
Mr. and Mrs. Leonard M. Campbell
Ms. Sheila A. Carlson
Mr. and Mrs. Theodore F. Carlson
Mr. and Mrs. William T. Carman
Mrs. Joan E. Carnegie
Ms. Jolene M. Cassa-Grainer
Mrs. Mary M. Castellano
Mr. and Mrs. Frank J. Cavaliere
Mr. and Mrs. Gerald W. Cavanagh, Jr.
Mr. and Mrs. Frank Cerovski
Mr. Russell L. Chaplin
Mr. and Mrs. Raymond O. Charles
Mr. and Mrs. Kenneth G. Chaulk, Jr.
Mr. and Mrs. Howard R. Cheme
Mr. and Mrs. Douglas J. Christ
Mr. and Mrs. Arthur G. Cipoletti
Coal Creek Canyon Catholic Community
Ms. Margaret Coberly
Ms. Margaret Coberly
Dr. and Mrs. Robert D. Collins
Mr. and Mrs. William B. Collister
Mr. Jeffrey J. Cook
Mr. Eugene L. Copeland
Dr. Francis J. Cornelius
Ms. Monica L. Cornelsen
Mr. and Mrs. Francis J. Coughlin
Mr. and Mrs. Ted Crouch
Mrs. Dolores L. Curran
Ms. Dottie J. Davis
Dr. Thomas Q. Davis
Mr. and Mrs. Donald DeNovellis
Dr. Frances M. Deagman
Mr. James E. Dealy
Dr. and Mrs. Eugene R. Delay
Mr. and Mrs. Robert E. Deline

Ms. Jean Devoy
 Mr. and Mrs. Nicholas DiTirro
 Mrs. Yolanda P. DiTirro
 Mr. and Mrs. Melvin Dick
 Mr. and Mrs. Cortlandt Dietler
 Mr. and Mrs. Edwin D. Disborough
 Mr. Christopher E. Dittman
 Mr. and Mrs. Joseph Dobrinic
 Mrs. Carolyn J. Doherty
 Mr. and Mrs. Kenneth Dolphin
 Miss Geraldine M. Domenico
 Mrs. Joseph and Janay Downing
 The Reverend Henry L. Doyle
 Miss Marie Eleanor Doyle
 Mrs. Michelle H. Driver
 Dr. Doris M. Drury
 Dr. Linda L. Duchrow
 Dr. Thomas A. Duggan
 Mr. and Mrs. James A. Dunn
 Ms. Shirley L. Dunn
 Ms. Anne T. Dupont
 Mr. and Mrs. Robert C. Durbin
 Ms. Jeanette M. Dux
 Mr. Richard C. Easton
 Mr. and Mrs. Tom Effinger
 Mrs. Margaret C. Egan
 Mrs. Jennifer P. Elbert
 Mrs. Paula G. Emerson
 Mr. and Mrs. George C. Endres
 Dr. Virginia Burke Epstein
 Mr. R. Kent Erickson
 Mr. Gregory A. Ernter
 Ms. Amy M. Everitt
 Ms. Janet C. Ewing
 Mr. and Mrs. Thomas J. Fahey
 Mr. Douglas M. Fain
 Dr. and Mrs. Frank M. Farina
 Mrs. Helen L. Fessenden
 Dr. Herbert C. Fetz, Jr.
 Dr. and Mrs. Robert L. Finkelmeier
 Mr. and Mrs. Thomas A. Fitzgerald, Jr.
 Mr. Robert E. Flowers
 Mr. and Mrs. Aldo Forni
 Mrs. Kathleen J. Fortune
 Mr. Ralph F. Fox
 Ms. Donna D. Fraiche
 Mr. and Mrs. James B. Francis, Jr.
 Mr. Jack A. Frank
 Ms. Nancy L. Freimuth
 Mrs. Carol Frenchmore
 Mr. Charles J.V. Fries III
 Drs. Deborah and Theodore Gaensbauer
 Miss Angelene J. Gamble
 Mr. and Mrs. Charles J. Garrison
 Mr. Merle A. Garten
 Ms. Elaine L. Gartner
 Mr. Samuel and Dr. Nancy Gary
 Mr. Thomas R. Gautney
 Mr. Daniel M. Gavato
 Mr. and Mrs. Karl Gebert
 Mr. Walter Gerash
 Ms. Laurie J. Gerdes
 Mr. and Mrs. E. J. Gerken
 Mr. Joseph J. Giacalone
 Ms. Kathleen M. Gierer
 Dr. and Mrs. Patrick M. Gill
 Mrs. Elisabeth A. Giulianelli
 Mr. Thomas J. Gleason
 Mr. and Mrs. Michael P. Glinisky
 Ms. Genevieve Glynn
 Mrs. Virginia E. Goebel
 Mrs. Peggy H. Gonzales
 Mrs. Eileen F. Goodman
 Mr. Ira Gorman
 Ms. Nancy A. Gorman
 Mr. and Mrs. Gilbert Graf
 Mr. Theodore Grainer
 Mr. and Mrs. Anthony C. Granato
 Mr. Theodore Granier
 Mr. and Mrs. Ronald F. Greco
 Dr. David C. Greenberg
 Mr. Jack Grynberg
 Dr. Denise E. Guinn
 Mr. and Mrs. David V. Gutierrez
 Mr. Dezee J. Hajdu
 Mr. and Mrs. Steven T. Halverson
 Mr. and Mrs. T. C. Hamilton
 Mr. and Mrs. Thomas A. Hammond

Mr. and Mrs. Chub Harden
 Mrs. Jenise A. Harper
 Ms. Tami Harris
 Ms. Kerry E. Harrold
 Mr. Daniel M. Haskell
 Dr. and Mrs. Colby R. Hatfield
 Mr. and Mrs. Michael T. Havey
 Mr. and Mrs. Robert C. Hawk
 Mr. and Mrs. John M. Heller
 Mr. and Mrs. Richard F. Hendricks
 Mr. Keegan M. Hense
 Mr. John E. Herberger
 Ms. E. Lollie Hernandez
 Mrs. Candace E. Highfield
 Ms. Pauline Hill
 Ms. Sally Johnson Hill
 Mr. and Mrs. Roy Hillmann
 Mr. and Mrs. Gregory K. Hinkle
 Mr. and Mrs. Michael E. Hora
 Mrs. Dorothy Horan
 Mr. Michael J. Howard
 Mr. James R. Howell
 Mrs. Judith A. Hutchings
 Dr. and Mrs. James R. Isler
 Mr. and Mrs. Brian P. Jackson
 Mr. and Mrs. Thomas W. Jackson
 Mr. J. Stephen Jacobs
 Mr. and Mrs. Winford O. Jacobs
 Ms. Ann E. James-Herron
 Mr. and Mrs. Clinton E. Jeffers
 Mr. Edward A. Jersin
 Jesuits of St. Ignatius Parish
 Ms. Agnes M. Jett
 Mr. and Mrs. Donworth D. Johnson
 Mr. and Mrs. Gregory G. Johnson
 Mrs. LaVonne J. Johnson
 Mr. William A. Johnson, Jr.
 Mrs. Barbara Y. Jones
 Mr. and Mrs. Jeffrey Jones
 The Reverend Raymond N. Jones, V.G.
 Mrs. Elizabeth Kaffer
 Dr. and Mrs. John F. Kane
 Dr. Joanne B. Karpinski
 Mrs. Roswitha Kattermann
 Dr. and Mrs. Theodore Kaus
 Mr. and Mrs. Joseph P. Keane
 Mrs. Agnes R. Kelley
 Mr. and Mrs. Frank E. Kelly
 Mr. Robert L. Kennedy
 Mrs. Esther M. Kenny
 Ms. Donna R. Kenschalo
 Mr. and Mrs. Paul R. Kerby
 Dr. Francis J. Kerins
 Dr. and Mrs. Rajendra P. Khandekar
 Mr. Robert E. Kilker
 Mr. and Mrs. Raymond D. Kilroy
 Mrs. Adrus H. Kimball
 Mr. and Mrs. Francis J. Kirchoff
 Ms. Sharon Kirian
 Mrs. Elizabeth W. Kissell
 Mr. and Mrs. Harold C. Klausner
 Mr. and Mrs. David Klene
 Ms. Jean E. Klene
 Mr. and Mrs. Paul G. Klene
 Mr. and Mrs. Thomas P. Klene
 Dr. Betty L. Konarski
 Mrs. Joyce F. Kruger
 Mr. and Mrs. Norman E. Kuhl
 Mrs. Deborah B. Kupecz
 Dr. Jean E. LaCrosse
 Mr. and Mrs. Gerald J. Laber
 Dr. Patricia A. and
 Mr. Timothy D. Ladewig
 The Reverend Martin J. Lally
 Mr. and Mrs. Thomas C. Lamming
 Miss Linda S. Lange
 Mrs. Beatrice E. Lasky
 Mrs. Jeanne A. Laurent
 Mr. and Mrs. Frank Lavrisha
 Ms. Ruth W. Lee
 Mrs. Shirley I. Lewis
 Dr. Marc Lieberman
 Ms. Rosemary Liegler
 Ms. Kathleen E. Logar
 Mr. and Mrs. Mario Lombardi
 Mrs. Nancy A. Lorentz
 Mrs. Margaret K. Losasso

The Honorable and Mrs. John A. Love
 Mr. and Mrs. John C. Lundeen
 Ms. Jennifer S. Lupo
 Ms. Alice M. Lutz
 Ms. Helen B. Lynch
 Mr. and Mrs. John J. Lyons
 Ms. Lydia J. MacMillan
 Mr. and Mrs. Marion E. MacPherson
 Ms. Amy Machin-Ward
 The Reverend Edward T. Madden
 Mr. and Mrs. Mike G. Makris
 Mr. and Mrs. Robert J. Malone
 Dr. Kevin R. Maly
 Mrs. Catharine Mancinelli
 Mrs. Ann M. Mangus
 Mr. Fred J. Manor
 Mr. and Mrs. Donald O. Marcotte
 Mr. and Mrs. Donald J. Mares
 Mrs. Antionette J. Marrone
 Dr. Dawne Martin
 Mr. James A. Mason
 Mr. Leon V. Mason
 Mrs. Beatrice K. Matheson
 Ms. Elizabeth M. Mazzarella
 Mrs. Ann E. McBourne
 Dr. Victoria A. McCabe
 Dr. Kerry A. McCaig
 Ms. Carol A. McColl
 Mrs. Dawn L. MacConkey-Sandalcidi
 Mrs. Janice D. McConnell
 Dr. Margaret L. and Mr. John J. McDonald
 Mrs. Bertha V. McDougal
 Mr. and Mrs. Donald A. McGann
 Mrs. Molly A. McGovern
 Ms. Sidway Anne McKay
 Ms. Margaret A. McMahon
 Mrs. Margie Z. McNamara
 Mrs. Rosita S. McSwigan
 Mr. Thomas O. Mead
 Dr. Valerie H. Mead
 Ms. Deborah A. Meier
 Drs. J. Gordon and Marie Milliken
 Mr. Richard E. Mishkin
 Mr. and Mrs. Thomas S. Mitchell
 Mr. and Mrs. Larry A. Mizel
 Mr. Gary D. Monrose
 Ms. Susan M. Morrice
 Ms. Allyson I. Morris
 Mr. Jayson F. Morris
 Ms. Mary G. Moser
 Mrs. Carlota C. Mozee
 Ms. Norma I. Mozee
 Dr. G. Martin Mullen
 Ms. Anna Murphy
 Mrs. Mary O. Murphy
 Mr. Mark E. Murray
 Dr. John W. Muth
 Mr. David M. Naiman
 Ms. Peggy D. Nance
 Mr. Paul B. Napolski
 Mrs. Clarice M. Neighbors
 Mrs. Jean Marie Nell
 Mr. and Mrs. L. Bruce Nelson
 Mr. and Mrs. Brent P. Nelson
 Dr. and Mrs. Neale E. Nelson
 Mrs. Hanna R. Nevin
 Dr. Ann E. Nichols
 Ms. Theresa M. Noonan
 Ms. Eileen O'Brien
 Mr. and Mrs. Richard T. O'Brien
 Mr. and Mrs. Jerome P. O'Connor
 Mr. and Mrs. Patrick J. O'Donnell
 Mr. and Mrs. Dennis J. O'Malley
 Mr. William Olaszewski
 Mr. Nolan A. Oltjenbruns
 Mr. and Mrs. Frederick Oster
 Mr. and Mrs. Arthur E. Otten, Jr.
 Mr. and Mrs. Erik A. Palm
 Dr. and Mrs. Roderic B. Park
 Sister Victoria Perkins, S.C.L.
 Mr. Jordan H. Perlmutter
 Mr. Robert T. Person, Sr.
 Mr. and Mrs. Gregg W. Peter
 Mr. H. Clayton Peterson
 Dr. Richard L. Petritz
 Mr. and Mrs. Bradley S. Phillips
 Mr. and Mrs. Patrick E. Phillips

Mrs. Muriel S. Phipps
 Mr. and Mrs. John Pierce
 Ms. Susan P. Pippenger
 Mr. James E. Pitschke
 Mr. Kenneth Galpin Plattner
 Dr. Byron L. Plumley, Jr.
 Mr. and Mrs. Michael J. Polakowicz
 Mrs. Ruth Port
 Mr. Christopher J. Pramuk
 Mr. and Mrs. John A. Prindiville
 Dr. and Mrs. Jeffrey W. Pryor
 Mr. Brent E. Pulsipher
 Dr. Margaret H. Rakowsky
 Dr. and Mrs. Gary L. Ranck
 Mr. and Mrs. Douglas E. Rankin
 Ms. Linda Raunig
 Ms. Carol Bright Reeder
 Regis University Physical Therapy Department
 Mr. Michael E. Reidy
 Dr. and Mrs. Thomas E. Reynolds
 Mr. and Mrs. Jeffrey M. Rhodes
 Dr. Susan A. Richardson
 Mr. and Mrs. Jonathan E. Ridley
 Ms. Jane M. Ritter
 Mr. and Mrs. Jack Robertson
 Dr. Victoria A. Robinson
 Ms. Hana Roeck
 Ms. Lewayne M. Roe
 Mr. Eugene P. Rooney, Jr.
 Mr. and Mrs. Walter S. Rosenberry III
 Mr. Monroe L. Rosenthal
 Mr. and Mrs. Albert E. Rosenthaler
 Ms. Celeste J. Rossmiller
 Dr. and Mrs. Harvey D. Rothenberg
 Ms. Carol B. Rudnick
 Colonel and Mrs. Gil C. Russi
 SPS Undergraduate Faculty/Curriculum
 SPS Undergraduate Marketing
 Mr. and Mrs. Robert J. Saks
 Mr. and Mrs. Arthur J. Saltarelli

Mr. and Mrs. Gregory D. Shubert
 Mr. Brian Simbeck
 Mr. John D. Simbeck
 Mr. Jon E. Simbeck
 Mr. and Mrs. William A. Simms
 Mr. George L. Simonton
 Dr. and Mrs. Steven J. Simske
 Sisters of St. Francis
 Mrs. Margaret S. Slaughter
 Mr. Charles R. Smith
 Mr. and Mrs. Donald P. Smith, Jr.
 Ms. Eleanor D.B. Smith
 Mrs. Lorraine E. Smith
 Mr. and Mrs. Morgan Smith
 Mr. Scott A. Smith
 Mr. and Mrs. Sheldon H. Smith
 Mr. Timothy S. Smith
 Mr. and Mrs. John Solberg
 Ms. Barbara D. Spangler
 Mr. and Mrs. Douglas M. Sparks
 Mr. Charles and Dr. Jean Spath
 Mr. Pete P. Spensieri
 Mr. Rudy W. Sporcich
 Mr. and Mrs. David A. Springer
 Mr. and Mrs. Alan J. Statman
 Ms. Helen V. Stavig
 Mrs. Marguerite A. Steele
 Ms. Alice M. Stefaniak
 Mr. and Mrs. Paul J. Steffen
 Mr. and Mrs. Gene E. Steinke
 Mr. Al J. Stenger
 Mr. Eugene L. Stewart
 Mr. and Mrs. Stanley Stewart
 Mrs. Susan R. Stewart
 Mr. and Mrs. John Storm
 Mr. Christopher J. Straka
 Mr. and Mrs. Tom Streeter
 Mr. and Mrs. Rodney E. Stubbs
 Mrs. Susan M. Sturm
 Mrs. Marie B. Sullivan
 Mr. and Mrs. Eugene Sungy
 Mr. Kent L. Swanson

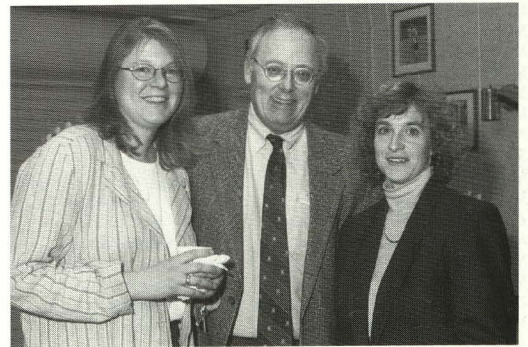

Trustee Edwin J. Feulner, Jr., '63, and Clare Boothe Luce Professors Kimberley A. Waldron (left) and Denise E. Guinn.

Mr. Richard C. Saunders
 Mrs. M. Kathleen Schaefer
 Mr. Grady Scheer
 Mr. and Mrs. Don Schierling
 Mrs. JoAnn B. Schloss
 Dr. Terry P. Schmidt
 Mr. Henry L. Schodorf
 Dr. and Mrs. James R. Schoemer
 Mrs. Patricia A. Schoeningner
 Mrs. Barbara J. Schroeder
 Mr. and Mrs. Robert L. Schroeder
 Ms. Mary K. Schultz
 Mr. and Mrs. Peter H. Schuyler
 Mr. and Mrs. Robert Lee Scott
 Mr. and Mrs. Andrew D. Scrimgeour
 Dr. and Mrs. Lawrence G. Seid
 Mr. Ernest Sena
 Mr. George L. Sexton
 Ms. Charlotte E. Shackley
 Mr. and Mrs. Edward P. Shanahan
 Drs. Lee Shannon and Alice Reich
 Mr. and Mrs. Randy Shaw
 Mr. and Mrs. Jerry W. Sheaks
 Mrs. Carol M. Shepherd
 Mrs. Jessie Shields

Mr. and Mrs. John F. Sweeney
 Mrs. Richard J. Swiat
 Mrs. Elizabeth A. Talarico
 Mr. and Mrs. Ronald A. Tapp
 Mr. and Mrs. Stephen Tarantino
 Mr. Donald C. Temme
 Mr. and Mrs. Robert K. Tierney
 Ms. Patricia F. Tobey
 Mr. and Mrs. John J. Tomick
 Mrs. Oleta Tompkins
 Mr. and Mrs. Dennis R. Trachsel
 Ms. Leona M. Treloar
 Mr. and Mrs. Henry C. Trich, Jr.
 Mr. and Mrs. Harry A. Trueblood, Jr.
 Dr. Barbara A. Tschoepe
 Ms. Delia Tully
 Ms. Gloria E. Tully
 Mr. Thomas M. Tully
 Mr. William J. Tynan
 Dr. Gary A. Upton
 Mr. Anthony M. Vagnino
 Dr. Martha Valentine
 Mr. and Mrs. David Valier
 Ms. Teresa R. Valier
 Mr. and Mrs. Larry L. Varnell

Mr. and Mrs. Larry A. Varys
 Ms. Mary J. Verdieck
 Dr. and Mrs. Dennis O. Vidoni
 Mrs. Clair E. Villano
 Mrs. Doris O. Voneiff
 Mr. Joseph E. Wagner

Debra L. Bennett-Woods
 Candace Berardinelli
 Paul G. Bergman, Jr.
 Jeanne L. Berryman
 Richard Berryman
 Joan L. Betz, Ph.D.

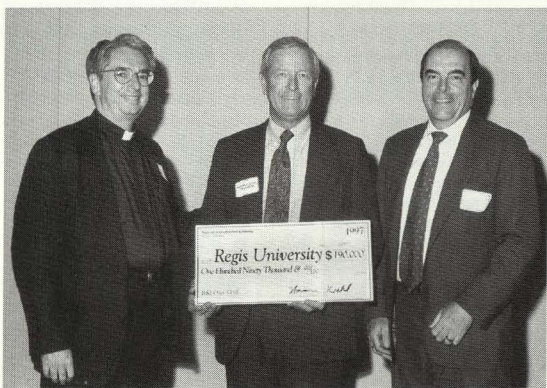

Coors Vice President Norman Kuhl presents President Michael J. Sheeran, S.J., and Board Chairman William J. Fortune, '69, with \$190,000 raised in the Business & Industry Program.

Mrs. Rose Lee Waldman
 Dr. Kimberley A. Waldron
 Mr. and Mrs. James B. Wallace
 Mr. Daniel L. Waltz
 Mr. Michael J. Wandell
 Dr. and Mrs. Reginald L. Washington
 Mrs. Eileen R. Waters
 Mr. Huel H. Weaver, Jr.
 Mr. and Mrs. Ned M. Webber, Jr.
 Dr. and Mrs. Douglas L. Weeks
 Mr. and Mrs. Mark F. Welker
 Dr. Stephanie R. Wernig
 Mr. and Mrs. Robert C. Westrick
 Mrs. Karen I. Whalen
 Ms. Joanne L. Whipple
 Mrs. Helen B. White
 Mrs. Linda R. White
 Mrs. Nancy J. White
 Mr. and Mrs. Erban L. Williams
 Ms. Yvonne M. Williams
 Mrs. Rosemary Willson
 Ms. Peggy Wilwerding, P.T.
 Ms. Nanette Winston
 Mr. and Mrs. Fred V. Witaschek
 Ms. Margaret M. Wittenbrink
 Mr. and Mrs. Dean J. Woodrich
 Mr. and Mrs. Joseph D. Woodrich
 Dr. K. Elaine Woodruff
 Ms. Margaret Worthman
 Mr. Robert E. Wortman
 Dr. Edward L. Wright
 Mr. and Mrs. Kenneth R. Wright
 Mr. Chris Wurster and
 Ms. Lynne Tweedie
 Mr. and Mrs. Kenneth C. Yeager
 Mr. Scott Yeager
 Mrs. Edna M. Zahn
 Mr. and Mrs. Ernie Zarleno
 Mr. and Mrs. James M. Zelenski

Nichole K. Bobo
 Sharon L. Booton
 Charles F. Bowles
 Charles H. Brase, Ph.D.
 Paul Brocker
 Ronald S. Brockway, Ph.D.
 Ann M. Brown
 Barbara Amelia Brown
 James F. Brown
 Karen S. Brown
 Mary Ann Buccino
 Joan L. Buckley
 Joan E. Buhler
 Cynthia R. Burgio
 Don Bush, Jr.
 Donald W. Bush
 Sheila A. Carlon
 Joan E. Carnegie
 Jolene M. Cassa-Grainer
 Genevieve S. Cavanaugh
 Tamara L. Chauk
 Mei-Yu Chen
 Dominic A. Cingoranelli, Jr.
 Daniel M. Clayton, Ph.D.
 Robert D. Collins, Ed.D.
 Jeffrey J. Cook
 Francis J. Cornelius
 Monica L. Cornelsen
 Francis J. Coughlin
 Ted Crouch
 Dolores L. Curran
 Joseph P. Danecki
 Thomas Q. Davis, M.D.
 Zoe Ann M. Davis
 Donald DeNovellis
 Joyce J. DeNovellis
 Thomas M. Dedin
 Eugene R. Delay, Ph.D.
 Shirley A. DiCroce
 Carolyn J. Doherty
 Tina Marie Dowd
 Preston F. Driggers, Ph.D.
 Doris M. Drury, Ph.D.
 Linda L. Duchrow, Ed.D.
 Thomas A. Duggan, Ph.D.
 Mary Ann Durbano
 Marietta E. Echer
 Jennifer P. Elbert
 Virginia B. Epstein, Ed.D.
 Janet C. Ewing
 Thomas J. Fahy
 Douglas M. Fain
 Mary Jo Fain
 Frank M. Farina
 Douglas Farley
 Helen L. Fessenden
 Robert L. Finkelmeier
 John L. Flood
 Gary M. Florence

Wanda Jean Ford
 E. Diane Freeman
 Nancy L. Freimuth
 Charles J.V. Fries III
 Deborah B. Gaensbauer, Ph.D.
 Dennis J. Gallagher
 Joseph J. Giacalone
 Arleen A. Gillen
 Peggy H. Gonzales
 Eileen F. Goodman
 Ira Gorman
 Nancy A. Gorman
 Lisa D. Greco
 Wayne Green
 Judy A. Guerrero
 Denise E. Guinn, Ph.D.
 Kathleen J. Gutierrez, Ph.D.
 Gary W. Guyot, Ph.D.
 Jenise A. Harper
 Colby R. Hatfield, Ph.D.
 Joanne M. Hector
 John M. Heller
 Richard F. Hendricks
 Sharon A. Hershfeldt
 John P. Hickey
 Candace E. Highfield
 V. Jeannie Horvat
 William J. Husson, Ph.D.
 James R. Isler, Ph.D.
 J. Stephen Jacobs
 Ann E. James-Herron
 Sara L. Jarrett
 Barbara A. Jenkins
 LaVonne J. Johnson
 Barbara Y. Jones
 John W. Joseph
 John F. Kane, Ph.D.
 Joanne B. Karpinski, Ph.D.
 Tyler A. Kelsch
 Dolores M. Kennedy
 Robert L. Kennedy
 Thomas R. Kennedy
 Rajendra P. Khandekar, Ph.D.
 Kathleen A. Kirwin
 Elizabeth W. Kissell
 Elizabeth L. Konarski, Ed.D.
 Joyce F. Kruger
 Deborah B. Kucepcz
 Robert J. Lacey
 Patricia A. Ladewig, Ph.D.
 Robert J. Lander
 Linda S. Lange
 Bernadine M. Langfield
 Beatrice E. Lasky
 Jeanne A. Laurent
 Frank Lavrisha
 Lana J. Lechuga
 Sharron A. Leonard
 Shirley I. Lewis
 Kathleen E. Logar
 Cynthia M. Lombard
 Lawrence U. Luchini
 Ralph E. Lufen
 John C. Lundeen
 Jennifer S. Lupo
 Lydia J. MacMillan
 Amy Machin-Ward
 Mike G. Makris
 Kevin R. Maly, Ph.D.
 Donald O. Marcotte
 Janice Marie
 Preston F. Driggers, Ph.D.
 Doris M. Drury, Ph.D.
 Lynne R. Martinelli
 James A. Mason
 Jeanne H. Mata
 Paul T. Max
 Victoria A. McCabe
 Kerry A. McCaig, Ph.D.
 Carol A. McColl
 Dawn L. MacConkey-Sandalcidi
 Janice D. McConnell
 Mary Lou McNatt
 Valerie H. Mead
 Deborah A. Meier
 James R. Meurer
 Keith M. Minnigerode
 Richard E. Mishkin
 Lynne K. Montrose
 Carolyn Sue Moore

Judith A. Morris
 Louis S. Morrone, O.P.
 Irene A. Murphy
 John W. Muth, Ph.D.
 Neale E. Nelson, Ph.D.
 Theresa M. Noonan
 Eileen O'Brien
 Jackie A. O'Bryan
 Val M. O'Day
 Patrick J. O'Donnell
 Nolan Oltjenbruns
 Alan M. Osur, Ph.D.
 Arthur E. Otten, Jr.
 Lydia M. Pena, S.L.
 Gregg W. Peter
 Bradley S. Phillips
 Jacqueline Kennedy Phillips
 Kathryn M. Phillips
 Kenneth B. Phillips
 Patrick E. Phillips
 Beverly A. Pietzyk-Hardy
 Susan P. Pippenger
 Kenneth Galpin Plattner
 Byron L. Plumley, Jr.
 Michael J. Polakovic
 A. Lonnie Porter
 Tracie A. Potter
 Jacquelyn R. Propernick
 Jeffrey W. Pryor, Ed.D.
 Brent E. Pulsipher
 Margaret H. Rakowsky
 Gary L. Ranck, Ph.D.
 Linda Raunig
 Alice H. Reich, Ph.D.
 Margaret Rerucha
 Thomas E. Reynolds, Ph.D.
 Jeffrey M. Rhodes
 Susan A. Richardson, Ph.D.
 Jonathan E. Ridley
 Jane M. Ritter
 Merlene J. Rodgers
 Darlene R. Rohr
 Richard E. Rokosz
 Carol Rossini
 Celeste J. Rossmiller
 Harvey D. Rothenberg, Ph.D.
 Norbert A. Roughton, Ph.D.
 Carol B. Rudnick
 Arthur J. Saltarelli
 Mark S. Sanders
 Derek J. Scarth
 Kathleen Schaefer
 Don Schierling
 JoAnn B. Schloss
 Terry P. Schmidt, Ph.D.
 Henry L. Schodorf
 James R. Schoemer, Ed.D.
 Patricia A. Schoeninger
 Barbara J. Schroeder
 Mary K. Schultz
 Andrew D. Scrimgeour
 Debra A. Selle
 Ernest Sena
 Lee R. Shannon, Ph.D.
 Carol J. Sharkey, Ph.D.
 Carol M. Shepherd
 Jefferson M. Sheppard
 Gregory D. Shubert
 Lucy J. Sieber
 Dennis Simms
 William A. Simms
 Steven J. Simske, Ph.D.
 James W. Smith
 Lorraine E. Smith
 Scott A. Smith
 T. Scott Smith
 Lela M. Sponsel
 Penelope Dempsey St. John
 Dennis R. Steele, Ph.D.
 Alice M. Stefaniak
 Eugene L. Stewart
 Susan R. Stewart
 Christopher J. Straka
 Rodney E. Stubbs
 Judy A. Tajeron
 Donald C. Temme
 John J. Tomick
 Henry C. Trich, Jr.
 Barbara A. Tschoepe, Ph.D., P.T.

Juane H. Twinam
 Dianna M. Ulrich
 Gary A. Upton, Ph.D.
 Martha Valentine, Ph.D.
 Larry A. Varys
 Clair E. Villano
 Connie L. Vinnola
 Deborah L. Vinnola
 Susan K. Vodehnal, Ed.D.
 Tena A. Vollmar
 Diane M. Wagner, Ph.D.
 Kimberley A. Waldron, Ph.D.
 Michael J. Wandell
 Karen B. Webber
 Joseph C. Weber
 Douglas L. Weeks, Ph.D.
 Joanne L. Whipple
 Helen B. White
 Linda R. White
 Nancy J. White
 Loretta M. Williams
 Yvonne M. Williams
 David C. Wilson
 Nanette Winston
 Robert E. Wortman
 Edward L. Wright, Ed.D.
 Christopher J. Wurster
 James M. Zelenski

BUSINESS FIRMS AND CORPORATIONS: DIRECT GIFTS

APG Security, Incorporated
 Absolute Building Services
 Aequus Institute, A D.C. Corporation
 Al Pete Meats, Incorporated
 All America Construction Company
 American Speedy Printing Centers
 Amoco Foundation, Incorporated
 Anheuser-Busch Foundation
 Archdiocese of Denver
 Arrowhead Golf Club
 Arvada Elks Ladies Auxiliary
 Ascent Entertainment Group
 Incorporated
 Aviation Group LP
 B I, Incorporated
 BFI Waste Systems
 Ball Dynamics
 The Bank of Cherry Creek
 Baxa Corporation
 Blumer Chiropractic Center
 Book Seminars, Incorporated
 Boutique Judaica
 Brownstein, Hyatt, Farber and
 Strickland, P.C.
 Burlington Northern Santa Fe
 Foundation
 Carlson Travel Network
 Citywide Banks - Aurora
 Clear Creek Management
 Corporation
 Colorado National Bank
 Colorado Orthopedic Rehabilitation
 Equipment
 Colorado Rockies Baseball Club
 Colorado Trial Lawyers Association
 Colortyme Rentals
 Columbine Tree Service
 CommNet Cellular Incorporated
 Comtech International,
 Incorporated
 Conservation Services, Incorporated
 Cooper Motors, Incorporated
 Coopers & Lybrand
 Coors Brewing Company
 Costello Leasing and Rental
 Company
 Court Dynamics, Incorporated
 DAS Property Management
 Dain Bosworth Foundation
 Dain Bosworth, Incorporated
 Dalford Investment Company
 Daniel Kelly Insurance Agency
 Davenport X-Ray Company,
 Incorporated
 Deloitte and Touche
 Dempsey Sales Corporation

+ deceased

FACULTY AND STAFF

Anonymous (2)
 Karen C. Adkins
 Fred A. Albi
 John H. Alexander, Jr.
 Jenny L. Allen
 Jerene R. Anderson
 Gunnar E. Andersson
 Angela M. Appel
 Jennifer B. Averill
 W. Leslie Avery, Ph.D.
 Ann B. Axelrod
 Sharon L. Barber
 Herbert R. Bealmeier
 Richard L. Bellotti
 Jon B. Belzer

Denver Business Journal
Denver Investment Advisors L.L.C.
Denver Public School Employee Credit Union
Deeks Incorporated
Directors of Volunteers in Agencies
Dog Sled International
Drive Train Industries Incorporated
G. H. Eckert Interiors
Ed Bozarth Chevrolet and Geo
Energy Corporation of America
Equitable of Iowa Companies
John J. Erger Company
Everen Securities, Incorporated
Factory Surplus Distributors Incorporated
Farmers Group, Incorporated
Feldhake and Associates, P.C.
First Federal Savings Bank
FirstBank Holding Company
Follett College Stores Corporation
Fujitsu America, Incorporated
Gate City Distributing Company
Gateway Park
Gerken's Church Supplies, Incorporated
Great Lakes Consulting Association
H S Resources
Hall and Evans, L.L.C.
Hamilton Rental Services, Incorporated
Homestead Park Physical Therapy
Hooper Holmes, Incorporated
Houg Enterprises Incorporated
Hunter Douglas, Incorporated
Inland Container Corporation
Integer Group
International Brotherhood of Electrical Workers
Investment Mortgage Corporation
James R. Howell and Company Incorporated
Johns Manville Corporation
KAW Roofing and Sheet Metal, Incorporated
KXKL (KOOL) Radio 105
Ladies Auxiliary, VFW Post 4051
Land Title Guarantee Company
Lazynski Morris Corporation
LeBoeuf, Lamb, Greene and MacRae
Leeson Electric Company
Long, Aldridge and Norman, L.L.P.
Long Grove Trading Company
Long Motors Company, Incorporated
Lucent Technologies Bell Laboratories
MacCabee Group, Incorporated
Machin Ward Soccer, Incorporated
The Marcotte Group International
Mautz Paint Foundation
McLaughlin Company
Mikos and Matt Furniture Company
S. Morrice and Associates, Ltd.
M. A. Mortenson Company
Murray Motor Imports
Myles Communications
Napoli Enterprises, Incorporated
National Jewish Center
National Renewable Energy Laboratory
New Century Energies
Newman and Associates, Incorporated
Norwest Bank of Denver
Norwest Foundation
OEA Incorporated
Oscar Parra Architects
Otten, Johnson, Robinson and Neff
Peoria Toyota - Volvo
Power Engineers, Incorporated
Powmet, Incorporated
Quad/Graphics, Incorporated
Reiman and Associates, P.C.
Reupert Sport, Incorporated
Rock Property Services, Incorporated
Rocky Mountain Marketing Services, Incorporated
Saint Joseph Hospital
Saint Vincent de Paul Church
Saul Cohen and Associates, Ltd.

Sedgwick James, Incorporated
Sheppard Associates
Shields Construction Company, Incorporated
Silver Development
Stadyn, Incorporated
Steelcase Incorporated
StorageTek Foundation
Sunflower West Floor Coverings
Super-Tech Filter Corporation
Talarico and Associates, Incorporated
Terry and Stephenson, P.C.
Tincani and Associates, P.C.
Towers Perrin
Tynan Nissan Fort Collins
U S WEST Foundation
USAA Foundation, A Charitable Trust
Uniglobe Premier Travel, Ltd.
Union Pacific Corporation
United Title Companies, Incorporated
Van Gilder Insurance Corporation
Vend-One, Incorporated
Wagner Equipment Company
Waste Management of Colorado
West Houston Infinity, Incorporated
Wright and Talisman, P.C.
Wright Water Engineers, Incorporated
Xerographix-West
Xerox Business Services
Xerox Corporation

**BUSINESS FIRMS AND CORPORATIONS:
MATCHING GIFTS**

Atlantic Richfield Foundation
Marvin E. Nevins
John J. Walsh
Aetna Foundation, Incorporated
Patrick D. Keniry
Albertson's, Incorporated
Rita E. Weller
Allstate Foundation
Deborah L. Tuttle
American Express Foundation
Robert L. Holt
Thomas G. Hombs
J. Walter Keady, Jr.
John D. Ravarino
Paul C. Spencer
Sarah H. Stein
American States Insurance Company
John J. Hesse, Jr.
Ameritech Foundation
David A. Orwick
Amoco Foundation, Incorporated
Judith T. Antonietti
Henry K. Becker
William T. Prindiville
Aon Foundation
Patrick S. Cantwell, Sr.
Arthur Andersen and Company
Stephen L. Barnett
William F. Brown
William T. Carman
Melvin Dick
Nicholas J. Doran
David V. Gutierrez
Brian P. Jackson
W. A. Johnson, Jr.
Gerald J. Laber
Angela Lanzillotti
William J. Meurer
Robert Lee Scott
The Ashland Foundation
William W. Fitzsimmons

Automatic Data Processing Foundation
Thomas G. Hombs
Ball Corporation
Richard A. Deters
Edmund T. Gillett
Luanna R. B. Illing
James A. Mason
Bank One Illinois Corporation
Richard J. Petry
BankAmerica Foundation
Christopher J. O'Donnell
Biogen, Incorporated
James R. Tobin, Jr.
The Boeing Company
William C. Balka
William F. Ginthner III
Michael J. Ward
Bridgestone/Firestone Trust Fund
Francis L. Flanagan
Bristol-Myers Squibb Foundation
Pamela A. Brown
Thomas A. Davidson
CITGO Petroleum Corporation
Bob J. Clingan
CNA Foundation
Sandra L. Nyburg
Campbell Soup Company
Pamela M. Olscamp
Celestial Seasonings, Incorporated
Carol Buchholz
Chevron Companies
Joe C. Blossom
James G. DeMino
John F. Donovan
Richard L. Hodges
Rebecca J. Magnotta
Kathryn G. Tanner
Deborah J. Wechsler
Chrysler Fund
Robert P. Longstreth
Citicorp Foundation
David A. Doty, Jr.
Leslie A. Leuenberger
Colgate-Palmolive Company
Laura A. Wheeler
The Colorado Trust
Sally R. Beatty
Dean Witter Reynolds, Incorporated
Bernard K. Hanley
The Delta Air Lines Foundation
C. Richard Byrne
Dow Jones and Company, Incorporated
Anthony F. Lee
The Dow Chemical Company
Cecilia R. Pessarra
Enron Foundation
Lynn E. Mote
The Equitable Foundation
Michael G. O'Neill
Ernst and Young Foundation
William T. Diss
James M. Havel
Douglas M. Sparks
Explorer Pipeline Company
Michael R. Reynolds

Exxon Education Foundation
Richard P. Delaney
Carole A. Lynch
Thomas E. Whitson
FINA Foundation
James F. Gahl
Fannie Mae Foundation
Tracy C. Kalil
First Bank System Foundation
Debra E. Eakin
J. Roy Paal
Vincent A. Zarlengo
Richard A. Zona
FirstBank Holding Company
Darrel W. Lathrop
Freeport-McMoRan Foundation
Paul J. Iten
GATX Corporation
James C. McCormick
GEICO Philanthropic Foundation
Mary A. Hall
Gannett Foundation, Incorporated
Thomas A. Fogarty
The Gates Corporation
T. Richard Lazzeri
Gary A. Shoemaker
General Electric Foundation
Bernard J. Gehan
Victor A. Perrella
Patricia W. Turco
Georgia-Pacific Corporation
George J. Minellono
Goldman, Sachs and Company
Mary E. Lippi
Guaranty National Companies
DeAnn Dexter
Lynn A. Swanson
The Harvey Hubbell Foundation
James A. Heiney
Hershey Foods Corporation
Michael V. Wells
Hewlett-Packard Company
Barry Arner
Marie Ann Badali
Shannon W. Davis
William D. Eads
Richard M. Scherer
Steven J. Simske
Hoechst Marion Roussel, Incorporated
Maxine Stoltz Finucane, Ph.D.
IBM International Foundation
Robert F. Brockish
Leo A. Chiolero
Charles R. Ginder
Cynthia S. Hazlehurst
Elizabeth M. Keim
Leon V. Mason
John J. Mosinghoff
Eugene A. Naes
Lynn A. Noguchi
International Flavors and Fragrances
Mark D. Webster
International Multifoods Charitable Foundation
Gia Louise Canzoneri

Lockheed Martin Corporation
Foundation
Patricia E. Duke
Timothy D. Ladewig
Suzanne M. Trzos
Patricia M. Watson
Lucent Technologies Foundation
Glenn C. Axelson
William J. Bergin, Jr.
Michael J. Clarkson
Paul D. Lawler
Ned M. Webber
Roland J. Zarlengo, M.D.
3M Foundation
Diane G. Bawiec
George D. Fouret, Jr.
Ronald L. Skoglund
Devereux Webster
Mallinckrodt Group, Incorporated
Thomas J. O'Connor
Marathon Oil Foundation, Incorporated
David D. Conway
Kevin D. Gassiot
May Stores Foundation, Incorporated
Steven J. Zucal, S.G.S.
McDonnell Douglas Foundation
Bruce G. Courchene
Richard T. Gammon
John L. Landwehr
McGraw-Hill Companies, Foundation, Incorporated
Lynette H. Emery
Alan M. Osur, Ph.D.
Mellon Bank
James W. Hogan
Microsoft Corporation
Erik L. Froyd
Minerals Technologies, Incorporated
Jerome M. Siekierski
Monsanto Fund
E. Lou Gallipeau
Morrison Knudsen Corporation, Foundation, Incorporated
Roscoe J. Bell
Mutual of Omaha Companies
Daniel J. Smith
Nationwide Insurance Foundation
Carol M. Thompson
New Century Energies
John F. Carroll
Edwin W. Hutchinson
Robert T. Person, Sr.
Sherri C. Shibata
Raymond F. Vanous
New York Life Foundation
Dennis P. McGrath
Northern Illinois Gas
Thomas B. Miller
Northern Telecom Incorporated
Thomas J. Millar, Sr.
The Northern Trust Company
Andrew E. Yaneck
Northwestern Mutual Life Foundation
J. Richard McDermott, Sr.
Norwest Bank of Denver
Joan A. VanLandingham

- Norwest Foundation
William J. Fortune
Thomas P. Hannon
- The Ohio National Foundation
Robert B. Mecklenborg
- Oklahoma Gas and Electric Company Foundation
Marla K. Adams
- Olin Corporation Charitable Trust
Kenneth J. Christy
- Pegasus Gold Corporation
A. Reeve Farrington
- PepsiCo Foundation, Incorporated
Claude C. Caylor
Thomas F. Kulisan
- Phelps Dodge Foundation
Rufus Berver
- Philip Morris Companies, Incorporated
Rhonda L. Fincher
- Piper, Jaffray Incorporated
Thomas L. Arms
- Pogo Producing Company
Mary Michieli Rollins
- Price Waterhouse L.L.P. Foundation
Aidan I. Mullett, Jr.
Roger J. Steinbecker
- The Proctor and Gamble Fund
Henry J. Duggan
Eileen C. King
- The Prudential Foundation
James P. McGruder
- Quaker Chemical Foundation
June H. Twinam
- ROLM Systems
John E. Von Der Haar
- Raytheon Company
James P. Sheehan
- Rockwell International Corporate Trust
William J. Callahan
Dennis E. Starbuck
- Rose Foundation
Lydia M. Pena, S.L.
- Sandoz Pharmaceuticals Corporation
Richard Scott McDonald, Ph.D.
- Schering-Plough Foundation, Incorporated
Mark S. Shneyer
- Security Life of Denver
Ernest Salazar
Betty J. Willis
- Shell Oil Company Foundation
Eugene F. Lutz, Ph.D.
Ernest C. Russo
Edward W. Swift
Rita S. Treckman
- Sprint Foundation
Jerry M. Durlam
- The St. Paul Companies, Incorporated
James C. Verretta
- State Farm Companies Foundation
Michael J. Cullen
Kathleen S. Hibbets
Daniel P. Kelly
Philip A. Mixell
Drusilla E. Short
Terence Welsh
- State Mutual Life Assurance Company
John J. McDonald
- StorageTek Foundation
Timothy J. Clifford
Colby R. Hatfield
Corinne M. Veltien
- SunTrust Bank, Atlanta
Carla L. Tamburelli
- Sundstrand Corporation Foundation
William E. Taylor
- Temple-Inland Foundation
Joseph G. Ryan, Jr.
- Texaco Foundation
Dale F. Pollart, Ph.D.
- Texas Instruments Foundation
Margaret G. Herrod
- Thomas J. Lipton Foundation, Incorporated
Jack F. Winter
- The Times Mirror Company
W. Robert Pattridge
- U S WEST Foundation
Joseph R. Berberick
Kenneth E. Boedecker
Patricia J. Bosler
J. Susan Carlin
Joseph L. Chopyak
Connie A. Davidson
Lynette M. Frank
Merle A. Garten
Michael P. Glinsky
Beverly J. Hayes-Hartnett
Michael J. Horvat
Winfred O. Jacobs
Betty J. Kennedy
Glen Arthur Kulp
Carol Linden
Fredrick S. Lunger
Richard F. Lutz
Judith P. Pearce
Linnie J. Redding
Kathryn J. Robertson
Kathleen M. Rowland
Fred J. Schmidbauer
Beverly A. Sharpe
Anita L. Thompson
Vance V. Vogt
Karen A. Wieser
Louise Williams
Maribeth W. Spensiero
- The UPS Foundation
David Klene
- The USF&G Foundation, Incorporated
Kathleen M. O'Brien
- USX Foundation, Incorporated
James W. Bruskotter, Sr.
William B. Houston
- Union Bank of California Foundation
Charles James Saavedra, Jr.
- Union Pacific Corporation
Susan L. Fernandez
- The Vanguard Group, Incorporated
Michael J. Grose, Jr.
- Vastar Resources, Incorporated
Gregory A. Ernster
- W. Grainger, Incorporated
S. Vincent O'Brien, Sr.
- WMX Technologies, Incorporated
Maureen B. Bates
James N. Brown
Janet K. Rauchfuss
Cheryl E. Roelfsema
- Western Resources Incorporated
James T. Clark
- Xerox Foundation
Jeanne M. Zachman
- INDEPENDENT HIGHER EDUCATION OF COLORADO**
- American Telephone & Telegraph Foundation
The Annenberg Foundation
Arvin Foundation
The Bloedorn Foundation
The Boston Foundation
Cinergy
Deluxe Check Printers Foundation
Denver Club Building/Constellation Properties/AMP Property Services
R.R. Donnelley & Sons Company
Forbes
Ford Motor Company Fund
Foundation for Independent Higher Education Staff and Board
Robert Henderson Memorial Scholarship Fund
Henkels & McCoy
ITT Corporation
Johnson & Johnson
Toni E. Larson
Liberty Mutual Insurance Group
- El Pomar Foundation
Fortune Family Foundation
Charles A. Frueauff Foundation
Helene Fuld Health Trust
The Gallagher 312 Foundation
William R. Hearst Foundation
Hickey Foundation, Incorporated
Higley Foundation
The Hill Foundation
Helen K. and Arthur E. Johnson Foundation
Karl J. Keffler Foundation
James S. Kemper Foundation
Walter and Francine Laband Foundation
The Henry Luce Foundation, Incorporated
John P. Lynch Family Foundation
Joseph M. Maxwell Trust
John McShain Charities, Incorporated
Mile High United Way
Monaghan Foundation
J. K. Mullen Foundation
Nevins Family Foundation
Rose Foundation
Rosseter Foundation
Schafbuch Family Trust
Dr. Scholl Foundation
The Schramm Foundation
Charles B. Sweatt Foundation
The Emmet and Frances Tracy Fund
The Harry Trueblood Foundation
Eleanore Mullen Weckbaugh Foundation
Dorothy E. Werner Family Foundation
The Winfield Foundation
- SCHOLARSHIP FUNDS**
- Alpha Sigma Nu Scholarship
Alpha Sigma Nu
- Jason Brown Scholarship
Mr. Richard King Brown
- CNB Diversity in Business Scholarship
Colorado National Bank
- Colorado Springs Scholarships
Ladies Auxiliary, VFW Post 4051
- Farmers Group of Insurance Companies
Scholarship
Farmers Group, Inc.
- Robert Henderson Scholarship
Independent Higher Education of Colorado Fund
- The Johnson Scholars Scholarship
Helen K. and Arthur E. Johnson Foundation
- William P. Kelly Scholarship
Mr. and Mrs. Fred J. Schmidbauer
U S WEST Foundation
- Elizabeth Lamnot Award
Mrs. Elizabeth Lamnot Campbell
- Alice Ann Leavitt Memorial Scholarship
Mr. and Mrs. Richard D. Leavitt
- Luce Grant Scholarship
The Henry Luce Foundation, Incorporated
- Regis General Scholarship Fund
Ms. Joann P. Andrews
Arvada Elks Ladies Auxiliary
Ms. Lanise K. Beeson
Ms. Valerie A. Beeson
Mrs. Margaret M. Choy
Coal Creek Canyon Catholic Community
Colorado Trial Lawyers Association
Mr. Eugene L. Copeland
- Ms. Theresa F. Cordova
Dain Bosworth Foundation
Ms. Emily K. Debrowner
Denver Investment Advisors L.L.C.
FirstBank Holding Company
Follett College Stores Corporation
Mr. and Mrs. Charles J. Ford
Ms. Donna D. Fraiche
Dr. and Mrs. John H. Grosjean
The Hill Foundation
Independent Higher Education of Colorado Fund
Mr. and Mrs. Clinton E. Jeffers
Ms. Agnes M. Jett
Mr. and Mrs. Donworth D. Johnson
Mrs. Virginia F. Kittleson
Mrs. Bernadine M. Langfield
Mr. Gregory C. Lauby
Mrs. Rosemary Laverty
Ms. Ruth W. Lee
Ms. Alice M. Lutz
Ms. Carolyn McArthur
Mrs. Judith M. McCombe
Dr. Valerie H. Mead
Mr. David M. Naiman
Mr. and Mrs. W. Robert Pattridge
Mr. James E. Pitschke
Rossetter Foundation
Ms. Mari L. Salmi
Mr. and Mrs. Frederic Schissler
Mrs. Patricia A. Schoeningner
Dr. Scholl Foundation
Ms. Adelaide T. Smith
Ms. Penny Dempsey St. John
The Harry Trueblood Foundation
Mr. and Mrs. David Valier
Mr. and Mrs. Ned M. Webber
Mr. and Mrs. Fred V. Witaschek
- Sterling Scholarship
Ms. Sharon K. Mollendor
Mr. and Mrs. Rex Monahan
Mrs. Cynthia D. Vandenbank
- Undergraduate Nursing Scholarship
Hooper Holmes, Incorporated
- Viola Vestal Coulter Foundation
Scholarship
Viola Vestal Coulter Foundation
- ENDOWMENT FUNDS**
- Cherne Scholarship
Mr. and Mrs. Howard R. Cherne
- Doyle Emergency Loan Fund
Miss Marie Eleanor Doyle
- Cortlandt E., Jack J. and James D. Doyle
Endowed Fund
Miss Marie Eleanor Doyle
- James and Marie Doyle Memorial Award
Miss Marie Eleanor Doyle
- Margaret R. Doyle, R.N. Memorial
Scholarship
Miss Marie Eleanor Doyle
- A.W. Forstall, S.J. Award
Miss Marie Eleanor Doyle
- Dr. James L. Giulianelli Endowed
Scholarship
Anonymous
Amoco Foundation, Incorporated
Ms. Judith T. Antonietti
Mr. and Mrs. John Campbell
Mr. and Mrs. Karl Caruso
Mr. and Mrs. George C. Endres
Mr. and Mrs. Frank E. Kelly
Mrs. Mary Ann Lehmkuhle
Ms. Helen B. Lynch
Mr. and Mrs. John J. Lyons
Mrs. Ruth Port
Mr. and Mrs. Robert J. Saks
Shields Construction Co.,
Incorporated



Trustee Luisa A. Staerckel, '75.

- The McGraw-Hill Foundation, Incorporated
Merrill Lynch
New York Life Foundation
Pfizer
Freda T. Roof Memorial Scholarship Fund
Sothebys
Sprint
TRW
UPS Foundation

FOUNDATIONS AND TRUSTS

- Alpha Sigma Nu
The Bellstreet Foundation
The Boettcher Foundation
Margaret McDonald Boss Trust
Florence and Ralph Burgess Trust
Howard H. Callaway Foundation
Incorporated
The Colorado Trust
Adolph Coors Foundation
Viola Vestal Coulter Foundation
Denver Foundation
The Dorr Foundation
Dwan Family Foundation

Mrs. Jessie Shields
+Dr. Edmund R. Verdieck, Sr.
Mrs. Mary J. Verdieck
Mrs. Patsy A. Verdieck

William Randolph Hearst Scholarship
William R. Hearst Foundation

Harry E. Hoewischer, S.J. Outstanding
Student in Psychology Award
Dr. Martha H. Ashmore
Dr. and Mrs. Eugene R. Delay
Dr. Gary W. Guyot

The Jesuit Endowed Scholarship
Regis Jesuit Community

The Robert J. Lacey Endowed
Scholarship
Arthur Andersen and Company
Mr. and Mrs. Mark G. Bauman
Mr. and Mrs. Larry R. Beardsley
Mr. Henry C. Blum, Jr.
Mr. and Mrs. Clement A. Bueche'
Mr. and Mrs. John C. Buhr
Mr. and Mrs. Steven M. Bullard
Mr. Mark A. Christiansen
Mr. and Mrs. William Clark, Jr.
Mr. and Mrs. Timothy J. Clifford
Mr. and Mrs. Thomas Clinkenbeard

Colortyme Rentals
Mr. and Mrs. Frederic C. Copps
Mr. and Mrs. T. Patrick Coursey
Ms. Jennifer A. Cree
Mr. and Mrs. Neil A. Daley
Ms. Gina M. DeCrescentis
Mr. and Mrs. Daniel P. Dwyer
Mrs. Cynthia L. Erker

Ernst and Young Foundation
Mr. and Mrs. Michael W. Hoverson
Ms. Barbara A. Jenkins

Mr. and Mrs. Joseph D. Johnson
Mr. and Mrs. Tyler A. Kelsch
Mrs. Lorraine M. Kolasinski
Mr. and Mrs. Robert J. Lacey
Mr. and Mrs. Donald J. Langer
Ms. Marjorie L. Mara

Mr. and Mrs. Edward J. Meier
Mr. and Mrs. William J. Meurer
Ms. Barbara J. Munyon
Mr. and Mrs. William J. Novitsky
Mr. and Mrs. David E. O'Hayre
Mrs. Jennifer R. Paulino
Mr. Brent L. Pearson

Mr. and Mrs. Frederick F. Robinson
Mr. Paul L. Schmitz
Mr. and Mrs. William M. Schmitz
Mrs. Lee Shannon and Alice Reich
Mr. and Mrs. Douglas M. Sparks
Mr. Rudy W. Sporcich
Mr. Chris Tanko and Ms. Debbie
Stoffel

StorageTek Foundation
Mrs. Martha Diss Sundby
Ms. Joan E. Vodneck
Mr. and Mrs. Timothy M. Ward
Mr. and Mrs. Robert J. Zarlengo

Leon Lascor Memorial Scholarship
Eleanore Mullen Weckbaugh
Foundation

The William S. Levings Endowed Fund
Mr. and Mrs. Mark E. Fuerniss

The Jean and Dennis McDaniel
Scholarship
Dr. and Mrs. John D. Bell
Dr. and Mrs. John G. Boggiano
Mr. Charles F. Brown
Mr. and Mrs. John Gallagher, Jr.

Mr. and Mrs. Richard T. O'Brien
Mr. Mark T. Peddecord
Mr. and Mrs. Ronald J. Rousseau
Mr. and Mrs. C. James Saavedra

William T. Miller, S.J. Endowed
Scholarship
Mr. Samuel and Dr. Nancy Gary
Mr. Al J. Stenger
Mrs. Rosemary Willson

J.K. Mullen Endowed Scholarship
J. K. Mullen Foundation

Regis Endowed Scholarship
Anonymous
Mr. James W. Marten

The Reverend Harold L. Stansell, S.J.
Memorial Scholarship
Mrs. Lois M. Daley

Patrick D. Vinton Memorial Scholarship
Arthur Andersen and Company
Mr. Robert C. Binzel
Mr. and Mrs. Michael D. Crawford
Mr. and Mrs. Robert E. McErlean
Mr. and Mrs. Darrell S. Mudd
Mr. Donald J. Parker
Mrs. Jane A. Wallner

The U S WEST Endowment for
Leadership Development
Independent Higher Education of
Colorado Fund

+ deceased

PLANNED GIFTS RECEIVED

The Estate of Christopher C. Currie
The Honorable and Mrs. John J. Dunn
Mr. and Mrs. Edward F. Hanifen
Mr. and Mrs. V. Joseph Ridgeway
Mr. Monroe L. Rosenthal
Mr. Paul L. Schmitz

MEMORIAL FUNDS

In Memory of Lt. Carter B. Allner
Mr. Frederick A. Allner, Jr.

In Memory of Adam Befort
Mrs. Marguerite A. Steele

In Memory of Father Fred H. Bellotti
Mr. and Mrs. Richard L. Bellotti

In Memory of Natalie Nance Bond
Mr. and Mrs. Joseph M. Fanganello

In Memory of Francis X. Byrne
Mr. and Mrs. C. Richard Byrne

In Memory of John Carlon
Ms. Maxine M. Bushong
Ms. Sheila A. Carlon
Ms. Rosemary Liegler

In Memory of James V. Donoghue, Sr.
Mrs. James V. Donoghue

In Memory of Mary Egan
Mr. and Mrs. Max G. Brooks
Mr. Daniel M. Haskell
Mr. and Mrs. Carl A. Ott

In Memory of Josh Evans
Mrs. Marianne T. Evans

In Memory of Victor and Raymond
Frenchmore
Mrs. Victor Frenchmore

In Memory of Elroy F. Goebel
Mr. and Mrs. Tom Effinger

In Memory of Elizabeth Gross
Mr. and Mrs. Richard A. McGrath

In Memory of Louis DeLorenzo Hix
Anonymous
Mrs. Mary Fran Allen
Ms. Shalah D. Arlian
Mrs. Genevieve Cavanaugh
Mr. and Mrs. Gregory G. Johnson
Mrs. Bernadine M. Langfield
Mr. and Mrs. Ned M. Webber

In Memory of Paul V. Hodges
Ms. Joann P. Andrews
Arvada Elks Ladies Auxiliary
Colorado Trial Lawyers Association
Mr. Eugene L. Copeland
Mr. and Mrs. Clinton E. Jeffers
Ms. Agnes M. Jett
Mr. and Mrs. Donworth D. Johnson
Mrs. Virginia F. Kittleson
Mrs. Rosemary Lavery
Ms. Ruth W. Lee
Ms. Alice M. Lutz
Mr. David M. Naiman
Mr. and Mrs. W. Robert Pattridge
Mr. James E. Pitschke
Mr. and Mrs. Donald P. Smith, Jr.
Mr. and Mrs. Fred V. Witaschek

In Memory of Matthew G. Klene
Ms. Marietta Bowen

In Memory of Pat Lucretia Mason
Mr. Jay Mason

In Memory of Inge McCann
Ms. Shirley L. Dunn

In Memory of Penny Lynn McCulley
Ms. Zoe Ann M. Davis
Regis SPS Undergraduate
Faculty/Curriculum
Dr. and Mrs. Harvey D. Rothenberg

In Memory of Dennis M. McDaniel
Mr. Patrick H. O'Neill, Sr.

In Memory of Mikala McDonald
Ms. Adelaide T. Smith

In Memory of Marie S. Pollack
Mrs. Carolyn R. Byrne

In Memory of Marie Schafbuch
Mr. and Mrs. Max G. Brooks

In Memory of Leo Sheeran
Mr. and Mrs. Charles J. Ford
Ms. Donna D. Fraiche
Mrs. Bernadine M. Langfield
Mr. and Mrs. Richard A. McGrath
Dr. Valerie H. Mead
Mrs. Patricia A. Schoeninger
Ms. Penny Dempsey St. John
Mr. and Mrs. Ned M. Webber

In Memory of Walter T. Sullivan
Mrs. Marie B. Sullivan

In Memory of Ralph G. Verdieck
Mr. and Mrs. John Campbell
Mr. and Mrs. Karl Caruso
Mr. and Mrs. George C. Endres

Mr. and Mrs. Frank E. Kelly
Ms. Helen B. Lynch
Mr. and Mrs. John J. Lyons
Mrs. Ruth Port
Mr. and Mrs. Robert J. Saks
Shields Construction Company,
Incorporated
Mrs. Jessie Shields
+Dr. Edmund R. Verdieck, Sr.
Ms. Mary J. Verdieck
Mrs. Patsy A. Verdieck

In Memory of Father Woody Woodrich
Anonymous
Mr. and Mrs. William M. Bradt
Mr. D. Paul Brocker
Mr. and Mrs. John F. Connors
Mr. Walter Gerash
Gerken's Church Supplies,
Incorporated
Mr. Keegan M. Hense
Mrs. Margaret K. Losasso
Ms. Elizabeth M. Mazzarella
Dr. Victoria A. McCabe
Ms. Brenda M. McCormick
Mr. Grady Scheer
Sisters of St. Francis
Mr. and Mrs. Dean J. Woodrich
Mr. and Mrs. Joseph D. Woodrich
Mrs. Florentina Worthman
Mr. and Mrs. Don T. Zachritz

+ deceased

IN HONOR

In Honor of Dr. Doris M. Drury
Equitable of Iowa Companies

In Honor of Dr. Victoria McCabe
Mr. and Mrs. Terry Croupen

In Honor of Elijah Ruck
Anonymous
Dr. Victoria A. McCabe

In Honor of Father Don Sutton
Mrs. Clair E. Villano

In Honor of Father Ed Oakes
Coal Creek Canyon Catholic
Community

In Honor of Peter Coors' 50th Birthday
Mr. and Mrs. Larry A. Mizel

In Honor of Sam Sortore and Lennis
Pederson
Mrs. Eileen F. Goodman

In Honor of Tom Petteys
Mrs. M. Chris Petteys

GIFTS IN KIND

Amici's Pizzeria and Italian Restaurant
Arrowhead Golf Club
Ascent Entertainment Group
Incorporated
Ball Dynamics
Mr. and Mrs. Thomas G. Bauer
Boutique Judaica
Carlson Travel Network
Colorado Orthopedic Rehabilitation
Equipment
Columbine Tree Service
Coors Distributing Company
Copper Mountain Resort
Dr. Frances M. Deagman
Dr. David C. Greenberg
Ms. Tami Harris

Johns Manville Corporation
Mr. and Mrs. Jeffrey Jones
KXKL (KOOL) Radio 105
Marc's Restaurant
Marriott Food Service
Michelli's Pizza and Italian Restaurant
Ms. Sidway Anne McKay
M. A. Mortenson Company
National Jewish Center
Mr. and Mrs. Bruce C. Neale
Oscar Parra Architects
Regis University Bookstore
Mr. and Mrs. Randy Shaw
Staadyn, Incorporated
Steelcase Incorporated
Sunflower West Floor Coverings
Super-Tech Filter Corporation
Mr. and Mrs. Thomas J. Tracy, Sr.
Tynan Nissan Fort Collins
Uniglobe Premier Travel, Ltd.
Dr. and Mrs. Allen H. Vean
Vend-One, Incorporated
Wynkoop Brewing Company

REGIS JESUIT COMMUNITY

*Rector - The Very Reverend Richard
W. Dunphy, S.J.
The Reverend Richard F. Bocklage, S.J.
The Reverend Joseph F. Bona, S.J.
Brother Herbert A. Bussen, S.J.
*The Reverend John J. Callahan, S.J.
The Reverend John J. Campbell, S.J.
*The Reverend David M. Clarke, S.J.
*The Reverend Thomas W. Cummings, S.J.
The Reverend Robert R. De Rouen, S.J.
Brother John C. Fava, S.J.
The Reverend Edward F. Flaherty, S.J.
The Reverend John C. Futrell, S.J.
*The Reverend James B. Guyer, S.J.
The Reverend Harry S. Hoewischer, S.J.
The Reverend Carl G. Kloster, S.J.
Brother Albert A. Knoll, S.J.
The Reverend Timothy J. Lawless, S.J.
The Reverend Edward L. Maginnis, S.J.
*The Reverend William T. Miller, S.J.
*The Reverend Edward T. Oakes, S.J.
The Reverend Patrick H. O'Liddy, S.J.
*The Reverend Thomas S. Prag, S.J.
*The Reverend James S. Richard, S.J.
*The Reverend John K. Ridgway, S.J.
The Reverend James G. Sampson, S.J.
*The Reverend Michael J. Sheeran, S.J.
*The Reverend Charles M. Shelton, S.J.
The Reverend Anthony J. Short, S.J.
The Reverend James C. Sunderland, S.J.
*The Reverend John P. Teeling, S.J.
The Reverend Edward A. Thro, S.J.
The Reverend William S. Udick, S.J.
*The Reverend John J. Vowells, S.J.
The Reverend James Walsh, S.J.
The Reverend Stephen T. Yavorsky, S.J.

* Faculty/Staff

GIFTS OF BOOKS, MANUSCRIPTS, AND ART TO THE LIBRARY

Della Antista
Vicky Bradford
John J. Campbell, S.J.
W. A. Ewing
John F. Feldman
Edward T. Oakes, S.J.
John K. Ridgway, S.J.
Andrew D. Scrimgeour
Patricia M. Smith
Thomas J. Steele, S.J.
Harry L. Taylor
Thomas J. Tracy
Randy Virostek

Dayton

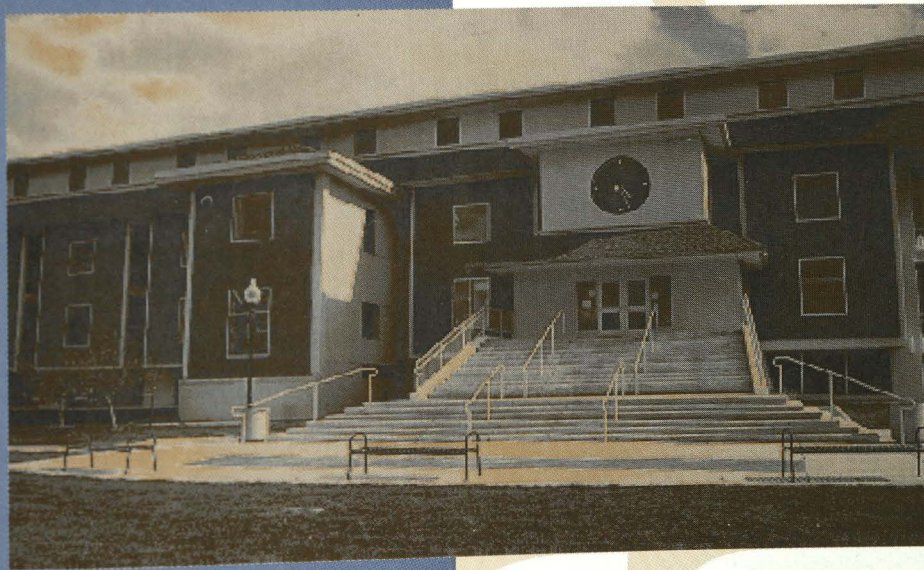
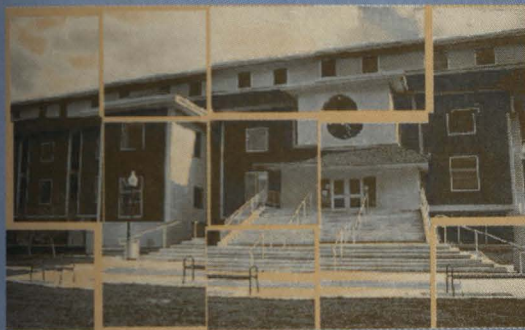
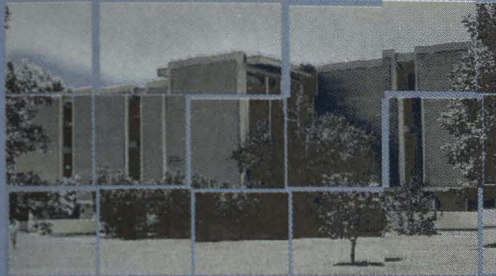
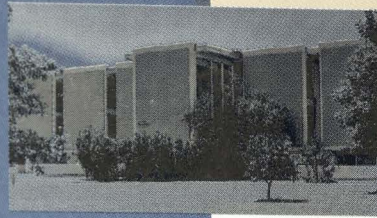

Memorial

Library

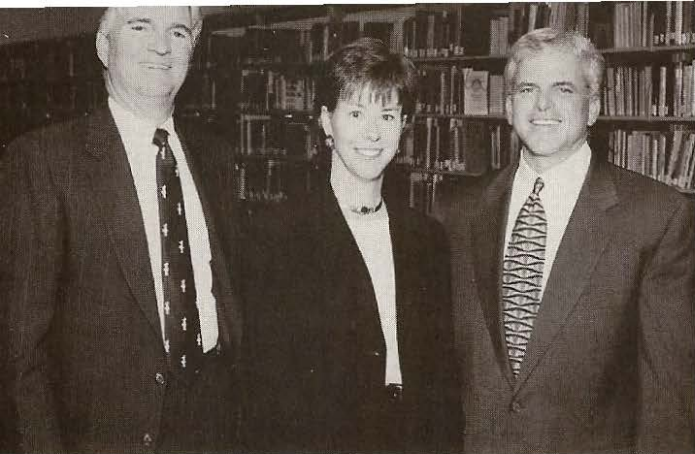

Fritz Trask, vice president of the Boettcher Foundation, Laura K. McGrath, '78, Regis University Trustee, and her husband, Richard A. McGrath, '78. The Boettcher Foundation and the McGraths are major donors to the Dayton Memorial Library renovation project and the campus perimeter beautification project.

Fr. Michael J. Sheeran, S.J., presents Jack Hurley, '56, and Sylvia Hurley, LHC '58, with a miniature replica of the St. Jude stained glass window that graces the St. Jude Reading Room in the newly renovated library. The Hurley's made a \$1 million gift to the library project in honor of St. Jude.

The Library

On April 26, 1996, Michael J. Sheeran, S.J., President of Regis University, David M. Clarke, S.J., Chancellor, and William J. Fortune, Chairman of the Board of Trustees, signaled the beginning of the library project by cutting a square out of the green carpet that dated to the opening of the University's first library building in 1966. Eleven months later, on March 31, 1997, Fr. Sheeran again took scissors, snipped the ceremonial ribbon,

and welcomed the community back to the transformed library which is now "a state-of-the-art academic center for study, teaching, and scholarship."

All three levels of the building were renovated and a fourth floor added. The heating, cooling and lighting systems were completely replaced. The addition increased shelving capacity and brought together the individual collections that had been housed separately in an annex and in the Biology and Chemistry Departments.

The variety of study spaces expanded and now include tiered carrels, small group study rooms and faculty studies. Other enhancements include a fireplace lounge, a parent-child study suite, an enlarged research facility for the William E. Becker, S.J., Art History Slide Collection, and a climate-controlled space for special collections and archives. The Santo Collection Room and the St. Jude Reading Room, with its stained glass windows, convey a sense of transcendence and Catholic heritage.

The building now has the flexibility to accommodate the dramatic developments in computer and telecommunication technologies. It is one of the first university libraries in North America to provide a network port and electrical outlet at every student workstation, facilitating the use of laptop computers and connection to RegisNet and the Internet. An electronic classroom, media classroom and multi-media production lab were also added.

The exterior of the building became a more stately complement to Main Hall. It was capped with a pitched roof and large windows were cut into the exterior walls. A new entrance was created and the blond brick stained to match the maroon brick of adjacent buildings.

The University ensured that full library services were provided during construction, including open stack access to the circulating collections

which were housed in an off-campus annex. The library is the information service hub for all Regis students and faculty.

The project was managed by a library renovation planning committee that included Andrew Scrimgeour, Andrew Dorfman, Richard Hansen, Steve Jacobs, Joanne Karpinski, Kathleen Lance, Janet Lee, Lennis Pederson, Susan Potter and Christopher McKee (library building consultant).

Rededication

October, 2, 1997

Former Regis Trustee Walt Imhoff, '55, and wife, Georgia, enjoy a moment with Archbishop Charles J. Chaput, O.F.M. Cap.



Arlyce Lewis, executive director of the StorageTek Foundation, tours the StorageTek Foundation electronic classroom in the library with staff member Kathleen Lance.



Frank P. Maggio, '60, and his wife, Pamela, traveled from Rockford, Illinois for the rededication of Dayton Memorial Library.



School for Professional Studies

in the 21st Century

In the last 10 years, the School for Professional Studies (SPS) has been recognized nationally as a school able to respond to a rapidly changing environment in higher education, while retaining a sense of tradition, mission and academic quality.

Ignatian education has always been open to the future, growing rapidly into new countries and cultures. Referencing the mission of Father Peter DeSmet into the western American territories, Fr. John Padberg, S.J., Director of the Institute of Jesuit Sources at St Louis University, states: "DeSmet would never have set out to begin with, if he had not been able to imagine something new, something beyond the accepted." (Heartland Conference, University of Loyola Chicago, May 1994).

In many ways, the 21st Century is new country and culture. A rapidly changing world is forcing new perspectives on learning, work, governance, values, human community, communication, international business and human ownership of global solutions. Across the University, new learning models are being developed to respond to the new challenges facing learners. SPS strives to respond to these changes while remaining faithful to the time-honored values of Jesuit education.

SPS has entered one of its most exciting academic years yet. On August 25, the new Ft. Collins campus opened to service the rapidly

growing population of Northern Colorado. This new 15,000 square foot facility offers evening classes to adult learners in accelerated degree completion programs at the undergraduate and graduate levels. It is a full-service campus offering state-of-the-art computer labs, modern classrooms, bookstore and extension library service.

The new Colorado Springs campus begins its first full academic year. Standing in a highly visible location along I-25, this new campus is key to strengthening the Regis presence in the city where SPS first began.

The Colorado Trust Fellows program continues into its second year. The Colorado Trust has made a three-year commitment to Regis of over \$800,000 with the goal of preparing future leaders of the nonprofit sector. The first class of 13 fellows is midway through the program of graduate study in the Master of NonProfit Management degree program, internships and leadership development. The second class of 12 fellows was selected from across Colorado and represents such organizations as: Alliance for National Renewal, the Governor's Responsible Fatherhood Initiative, the Archdiocese of Denver, Urban Children's Coalition, the Native American Multi-Cultural Education School and more.

The evaluation research of Dr. Raymond Wlodkowski, SPS Research Faculty, is prominent in this year's priorities for academic excellence. Joining the Academic Dean's staff in 1996, Dr. Wlodkowski has undertaken a longitudinal research project on the effectiveness of adult learning models. In 1996-1997, he conducted a study (Phase 1) to investigate the quality of undergraduate accelerated courses at Regis and a representative sample from among New Ventures' partner schools. In 1997-1998, (Phase 2) he is investigating the effects of time in class and length of course on student perceptions and learning, when accelerated courses are compared with traditional courses. These two studies contribute to the data base that can be part of continuing research to

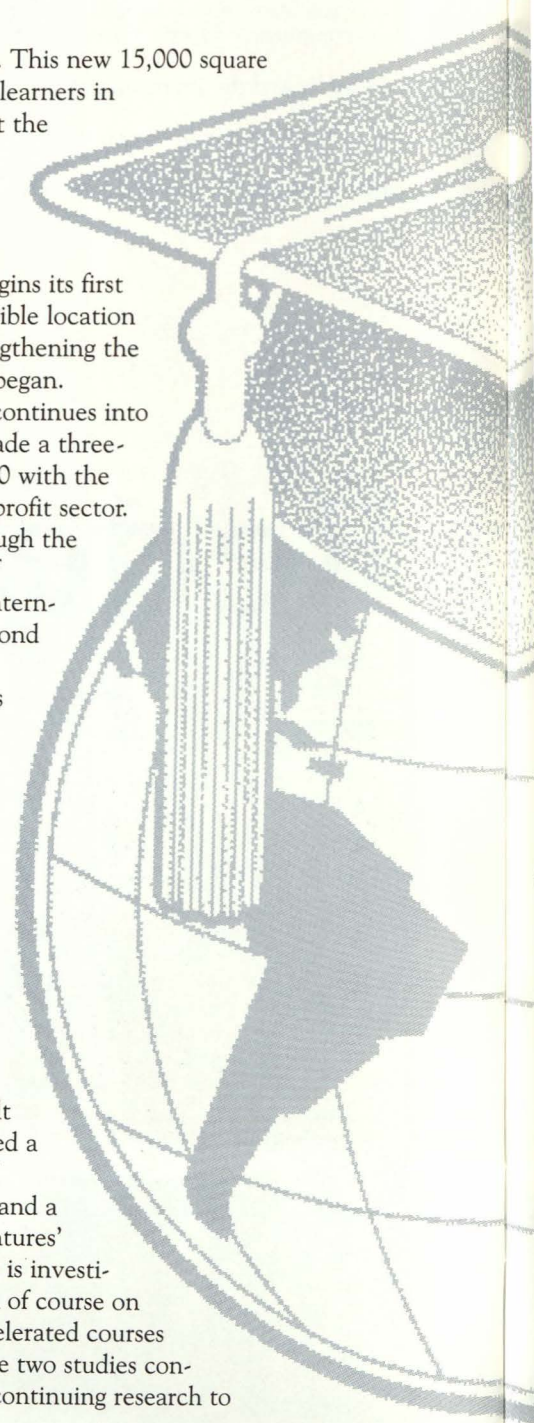

improve learning models such as accelerated courses, distance education and individually guided instruction. This research is vital to SPS in refining and developing its programs which currently serve approximately 8,000 adult students across the country.

SPS is proud of another Fulbright professor, the second in two years. This time the award has been granted to Jonathan Hochberg, an undergraduate distance learning faculty member. Hochberg will teach International Trade and Investment at ORT University in Montevideo, Uruguay.

Two SPS distance learning programs are literally "taking off" across the country. The School's first endeavor into the new mediated learning technologies began with the undergraduate Bachelor of Science in Business Administration degree completion program, launched in 1992 in partnership with Jones Education Company's College Connection (formerly Mind Extension

University). Emerging from its initially slow start, the program has seen impressive growth each year, exceeding 4,500 credit hour enrollments in the 96-97 academic year. Faculty in this program report high satisfaction with student interaction and learning, and are helping the School re-think the way academic quality is achieved with students scattered across the country. William Nance, a graduate of

this program and employee of Lockheed Martin in Jackson, Tennessee, traveled to Denver for the Winter 1996

Commencement in order to deliver one of two Commencement addresses. He spoke these words: "Because of the people of Regis, I can stand here today and honestly state that my way of seeing the world, and my way of judging my own actions and attitudes, have been profoundly and permanently affected by the Jesuit ideal of 'service to others'." Launching the External MBA in

January, 1997, SPS has over 180 graduate students enrolled across the country. This program utilizes Regis MBA faculty teaching with state-of-the-art course materials, video, audio and

Internet technology.

This dynamic degree, in partnership with Bisk Publishing Company of Tampa, Florida, continues to offer creative resources for new developments in the rapidly changing world of distance learning.

In September, the Association of Jesuit Colleges and Universities was awarded a planning grant from the Department of Commerce National Telecommunications Administration (NTIA) to initiate plans to link participating Jesuit colleges and universities with telecommunications and internet course sharing.

The grant will also assist each institution in planning its local technology infrastructure for distance learning, workforce development and community outreach. SPS helped spearhead this process and will be an integral part of the planning endeavors. Other Jesuit institutions are joining SPS in exploring ways Ignatian education can continue time honored values through new learning formats.

The most challenging educational initiative lies with Western Governors University. Regis' SPS has been invited, as the only private university in the 15 western states-region to be asked, to be one of the pilot education providers for Western Governors University. Spearheaded by governors of 15 states, this initiative is unique in that it involves multiple states and institutions and its focus is on competency-based credentials rather than grades. Western Governors University will include non-traditional education providers such as corporations and will also collaborate in promoting international education in Britain, Japan and British Columbia.

SPS is increasingly being drawn into international opportunities. Jones Education Company's College Connection has invited the undergraduate distance learning program to join them in providing distance learning service to Hong Kong. An agreement has also been signed with Ateneo de Manila University, the premiere Jesuit University in the Philippines, for the purpose of developing accelerated intensive graduate programs in that institution similar to SPS models.

Only two years away, the 21st Century presents exciting, and sometimes daunting, challenges to Jesuit education. SPS joins Regis College and the School for Health Care Professions in being strongly positioned for a distinctive contribution to the future of learning.

Regis College

Students & Service "Great Kids"

Regis College welcomed approximately 1,000 students for the fall semester on Monday, August 25. According to Regis' Office of Admissions, 280 of those students were incoming freshmen.

Those numbers reflected what Penny Dempsey St. John, Regis College Director of Admissions, termed a "sizeable increase" in incoming freshman students over the 1996-1997 school year. According to Dempsey St. John, nearly 60 percent of the freshman class is from outside of Colorado, including representatives from 29 states and four foreign countries. Dempsey St. John said the number of in-state students is virtually equal to last year's freshman class, but the out-of-state numbers increased significantly.

The 1997-1998 freshman class is also one of quality students. Figures from the Office of Admissions show the

class has a combined grade point average of 3.26, and an average score of 23 on the ACT test. Fifty-seven percent of the class attended public high schools, with the remaining 43 percent coming from private high schools.

Incoming freshmen were introduced to Regis' mission of "service to others" through an afternoon of community assistance. This year's Freshman Service Day was Saturday, September 6, 1997. The students took part in various community improvement projects in Northwest Denver, such as graffiti removal, yard work, trash collection, construction, general maintenance and painting. The students' work sites included, among others, the Samaritan House Shelter, Mount Saint Vincent Home, Little Sisters of the Poor, Magdalene Damen House and the Denver Parks and Recreation Department.

Freshman Service Day is coordinated through Regis' Center for Service Learning. The Center for Service

Learning provides educational and outreach experiences for Regis students and instills the value of service to one's community as a lifelong pursuit.

Though performance of community service hours is not a requirement for graduation from Regis, it is an integral part of an undergraduate education at Regis and is experienced in a variety of methods. Regis is a recognized leader statewide and nationally as one of the first institutions to have a Service Learning office and tie service to its core curriculum.

Regis' Center for Service Learning kicked off the "Skinner's Great Kids" program in conjunction with Skinner Middle School this fall. In July, Regis was awarded a \$30,000 grant from the City of Denver as part of the "1997 Great Kids Initiative" for the University's efforts to help educate Skinner students.

The city recognized Regis for its involvement in the "Skinner's Great Kids" literacy project, in which Regis

students tutor and serve as mentors to Skinner students. This is the first year for the project, directed by Megan Mahoney, assistant coordinator in the Center for Service Learning at Regis.

According to Mahoney, 22 Regis students are involved in the program, tutoring 27 Skinner students at the Boys & Girls Club on Tuesday, Wednesday and Thursday afternoons. Most of the Regis students are committed to attend the sessions one day per week. The program involves the Regis tutors working one-on-one with the younger students and, Mahoney said, the relationships formed have been very positive. Mahoney said the project is a great opportunity for students at both Regis and Skinner. "Obviously it benefits Skinner, because they face the same financial constraints all schools do, and their teachers can use all the help they can get," Mahoney said. "Plus, the program gives Regis students a chance to apply what they're learning in the classroom to actual situations, and then take their experiences back to the classroom." As director of the project,

Mahoney recruited Regis students to be tutors, arranged orientation and trained the tutors, matched tutors with Skinner students, arranged field trips and is providing incentives and rewards for the students involved.

In an effort to uphold the Jesuit mission of "service to others," Regis is continuing a tradition of dedication to the community.

The goals of the "Skinner's Great Kids" program are lofty, but attainable, Mahoney said, explaining that through the after-school-tutoring program, the

hope is to advance reading skills two grade levels in one academic year. One unstated goal of the project, Mahoney added, is to instill in the Regis students the value of learning through serving others. "Once this 'bug' of being able to go out and learn from service work hits them, they are going to be able to continue doing it the rest of their lives," she said. In addition, the program exposes Regis students to different cultures and lifestyles than they may be accustomed to. "Going to Skinner really enhances how they grow up and develop. Skinner shows them the 'real world' up close," Mahoney said. Though the "Skinner's Great Kids" program is a new venture, it is by no means Regis' first contact with Skinner in a service manner. Lonnie Porter, head coach of Regis' men's basketball team, has been sending his players to Skinner as tutors for several years, and Regis has a well-established teacher assistant program at the school. "This is another program we can introduce to keep our relationship strong with Skinner and the community," Mahoney said.



Four business majors volunteer during Freshmen Service Day to help start a micro-business at Guardian Angels Grade School. Mike Goodman, Bellingham, Washington; Ian Currigan, Westminster, Colorado; Ian Ferguson, Bellingham, Washington; Guardian Angels' Athletic Director Diane Vollmer and her daughter; along with Lori Holmes, Aurora, Colorado, work together to build a concession stand to help raise funds for the school's two-year-old sports program.

Classes

Regis University

1956

Henry A. Pohn, TU, was recently featured in Denver's *Westword* newspaper. The article appeared in the Feb. 27 - March 5, 1997, issue and detailed Pohn's collection of mining artifacts and underground flame lamps.

1962

Deacon Roger Mullaney, TU, celebrated his 25th anniversary of ordination into the Deaconate on June 29, 1997.

1963

Edwin J. Feulner, Jr., TU, received a certificate of recognition declaring August 12, 1997, "Edwin J. Feulner Day" in the Commonwealth of Virginia. This occasion not only celebrated his birthday, but also his contributions and leadership in Virginia.

1966

J. (Joseph) Roland Wilson, TU, will take on management duties of the Shakespeare Festival in Kansas City, Missouri. He has been general manager since 1993.

1971

George Weissbeck, TU, is the divisional VP of Coors Distributing Company in Meridian, Idaho.

1973

Lee Gerstner, TU, received the American Liver Foundation's Outstanding Chapter Leadership Award. This prestigious award honors individuals who have made outstanding contributions toward attaining chapter goals on behalf of people affected by liver diseases.

1974

Ann O'Brien Stover, BSN, is currently working as an office nurse with an orthopedic surgeon. She received her certification in Orthopedic Nursing in 1995. One of her three girls is currently a junior in the nursing program at Regis.

Dave Pettinari, TU, has been elected vice-president to the board of the Society of Police Futurists International.

1976

James M. Havel, TU, has transferred to a new position within Ernst & Young and will relocate with his wife, Mary Beth, to Wichita, Kansas.

1977

Karen J. White, Ph.D., TU, is an assistant professor in the psychology department at Northern Illinois University in DeKalb, Illinois. She is married to Thomas Merluzzi, Ph.D.

1978

William W. Fitzsimmons, TU, has been named as account executive for a strategic accounts team within the Environmental Services Group of Ashland Chemical Company's Industrial Chemicals & Solvents Division.

1980

Gregg R. Macaluso, TU, has joined the Denver office of Ernst & Young LLP as a senior manager. He specializes in the manufacturing, distribution and telecommunications industries with particular experience in Latin America.



Gregg R. Macaluso, '80.

Delphine (Red Shirt) Shaw, TU, has written and published a book about her Lakota childhood, titled, *Bead on an Anthill: A Lakota Childhood*. She is an enrolled member of the Oglala Sioux Tribe and represents her tribe as a nongovernmental representative at the United Nations.

1981

Charles J. Murphy, Jr., TU, recently acquired Gray Line of Denver. Gray Line of Colorado Springs began in 1977 as Pikes Peak Tours, with the acquisition of R & P Tours. Pikes Peak Tours was originally

designed to accommodate guests of the Garden of the Gods campground with tours to the Garden of the Gods, Pikes Peak summit, and other surrounding attractions. Gray Line of Denver and Gray Line of Colorado Springs operate 20 47-passenger motor-coaches and a fleet of vans.

1982

Stephen Brigandi, TU, was ordained to the diocesan priesthood on Saturday, June 14, 1997, at St. Agnes Cathedral in Rockville Centre, New York. He completed his studies at Immaculate Conception Seminary in Huntington, New York.

1984

Sidney K. Methner, MBA, has received a promotion to the position of manager of the U.S. Call Center for Boulevard Media, Inc.

1985

Sheri (Nelson) Pikus, BSN, is currently living in Maryland and working full-time in Maternal/Child Nursing. She and her husband have two children, ages 8 and 9 years, and are looking forward to moving to Minnesota when he retires from the USMC next year.

Kenneth S. Tucker, R2, '87, MBA, has accepted a position as executive director of record keeping and accounting at Genelco/General American in St. Louis, Missouri.

1988

Michael Clarkson, TU, has been promoted to account executive for international markets for Lucent Technologies. He is responsible for emerging market development for Lucent's products and services in Eastern Europe, Asia and Latin America.

1989

Jacqui (Keffeler) Sheehan, Cpt., BSN, received her Master's of Science degree in Nursing Anesthesia from the University of Texas at Houston/U.S. Army program. She successfully completed the Certified Registered Nurse Anesthesia exam and is currently working as a CRNA at Winn Army Community Hospital Fort Stewart, Georgia. She and her husband, Dave, are expecting their first child in January 1998.

notes

1990

Ruth Weatherly, MBA, has been promoted from assistant to associate professor of management and granted tenure at Simpson College.

Jeff Kelsch, TU, is in Japan becoming proficient in the Japanese language and culture.

1991

Paulette (Hicks) Cohrs, BSN, is director of the Metabolic and Prostate Clinic in the Kidney Stone Center of Denver, Colorado.

1992

Heather (Litwhiler) Tavel, TU, is a technical training specialist for SAS Institute, Inc. She is married to Luis Tavel and lives in Irvine, California.

Laura (Huff) Chan, BSN, and her husband, Eugene, have two children, Hannah (age three years) and Samuel (age one year). The family resides in Singapore.

Wendy (Leonard) Linehan, TU, was married to Rich Linehan on August 17, 1996, in Albuquerque, New Mexico. They are currently living in Omaha, Nebraska. Rich is a pilot in the USAF and Wendy is a trainer for Methodist Hospital Employee Assistance Program.

Bridget M. Porter, TU, is currently working in Santa Clara, California, as a coordinator in their larger hall which houses 425 freshman students.

1995

Amy B. Miller, BSN, is currently employed as a staff nurse with Orthopedics International. She was married to Jason Maroney, RU, '95, on August 30, 1997, in Florida.

K. Thomas Reinhardt, TU, is serving his second year as a Peace Corps volunteer to school #11 in the city of Artym in the Far East of Russia.

1996

John M. Lewis, TU, was recently appointed to Navy Ensign. He is currently assigned at Navy and Marine Corps Reserve Readiness Center, Aurora, Colorado.

Deaths

John P. Jack Murphy, '36, TU, on October 14, 1997.

Joseph Mark LaBriola, D.D.S., '50, TU, on September 23, 1997.

Ronald L. Skoglund, '61, TU, on March 17, 1997.

Dennis Keith Whetson, '91, R2, on September 24, 1997.

Births

Stephen Rosati, '77, TU, and his wife, Jill, proudly announce the birth of a daughter, Emma, on January 23, 1997.

Leslei (Watanabe) Davis, '89, UW, and her husband, Bob, are proud to announce the birth of Logan Robert on February 22, 1997. Logan Robert weighed 7 pounds, 8-and-one-half ounces at birth and was 22 inches long. He joins big sister Kaitlyn Ann.

Debra (Flanders) Montante, '89, TU, announces the birth of twin daughters, Amber Rose and Marie Angelina, born on May 13, 1997.

Michelle (Gregorius) Mardiney, '91, TU, and her husband, Michael Mardiney III, M.D., proudly announce the birth of a son, Michael Alexander Mardiney IV, on December 26, 1996.

Teresa (Baker) Stockley, '83, TU, and her husband, Wayne, are excited to announce the birth of their daughter, Natalie Louise, on May 19, 1996. Natalie joins a proud sister, Emily, 7, and big brothers, John, 5, and Adam, 3.

John Addison, '92, TU, and **Melissa (Coram) Addison, '91, TU**, recently welcomed their first child, Madelyn Marie Addison, into the family on June 28, 1997.

Rose Ann (Aguilar) Stern, '91, TU, and **'93, BN**, and husband, Matthew, announce the birth of their daughter, Matcyn Alerin, on January 27, 1997.

Andrea Stary-Fine, '93, BA, and her husband, John, are pleased to announce the birth of their daughter, Brier Renee Fine, on April 21, 1997.



John M. Lewis, '96 (center).

Jerry M. Gallegos, '87, TU, and **Melissa (Castelli) Gallegos, '89, TU**, announce the birth of Samuel Joseph Gallegos on May 20, 1997. Sam weighed 8 pounds, 8 ounces and was 20 inches long. He joins big sister, Amanda, 4, and big brother, Jerry Jr., 2.

Loretto Heights College

1949

Mary (Flanagan) Lutesinger O'Flaherty, LHC, married A.E. "Pat" O'Flaherty on January 25, 1997. The couple resides in Chatsworth, California.

1969

Shelia Paulus Sorensen, LHC, is serving as State Senator in Boise, Idaho.

1988

Sally A. Kelly-Rank, LHC, completed a Master's Degree in Health Administration from Chapman University in 1994, and has received an appointment as a Lieutenant in the USAF. She and her husband were stationed at Kirkland AFB, New Mexico, in Aug. 1997, after a two-year tour at Los Angeles AFB, California.

Deaths

Irene M. Conway Haskell, '29, LHC, on October 6, 1997.

Jane Peconi Burns, '33, LHC, on October 12, 1997.

Eleanor Dant, '45, LHC, on May 15, 1997.

Mary Ellen Grade, '62, LHC, passed away.

Kathryn Diddy Hall, '76, LHC, on September 21, 1997.

Steve H. Sharpe, '81, UW, on September 19, 1997.

Births

Sally A. Kelly-Rank, '88, LHC, and her husband, Brett W. Kelly, announce the birth of a baby girl named Mila Saraid Kelly, born July 12, 1997.

In thanksgiving for **tradition...**

Regis University is proud that you have been a part of its 120 years of providing excellence in Jesuit higher education.

In thanksgiving for **dedication...**

Last year, the 4,471 Regis alumni, parents, friends, students, faculty and staff who have been recognized in this magazine contributed \$1,031,559 to the Regis University Annual Fund. **YOUR GIFTS DO MAKE A DIFFERENCE.**

In thanksgiving for **YOU...**

Regis University is recognized nationally as a leader in higher education because of your achievements, commitment and support. The Regis University Annual Fund recognizes the importance of **YOU.**

Thank you for your support of the 1996-97 Annual Fund. This year Regis seeks \$1.3 million in annual support. Please demonstrate your commitment to Regis — its faculty, staff, students, and dedication to the service of others — by supporting the Regis Annual Fund.

For more information on the Regis Annual Fund, write or call:

Office of Annual Support Programs
Regis University
Mail Code B-16
3333 Regis Boulevard
Denver, Colorado 80221-1099
(303) 964-5416

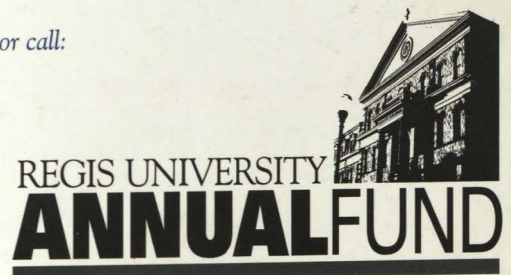

3333 Regis Boulevard
Denver, Colorado 80221

Address Service Requested

Non-Profit Org.
U. S. Postage
PAID
Denver CO
Permit No. 3101